



US00D444506S

(12) **United States Design Patent**
Isetani et al.

(10) **Patent No.:** **US D444,506 S**

(45) **Date of Patent:** **** Jul. 3, 2001**

(54) **DISPLAY APPARATUS FOR USE IN A SIMULATION GAME SYSTEM**

D. 421,774 * 3/2000 Toriyama D21/325
4,440,457 * 4/1984 Fogelman et al. 463/46
5,413,357 * 5/1995 Schulze et al. 463/46 X

(75) Inventors: **Yoshitsugu Isetani; Yuji Tamura; Koichi Nishio**, all of Kobe (JP)

* cited by examiner

(73) Assignee: **Konami Co., Ltd.**, Hyogo-ken (JP)

Primary Examiner—Prabhakar Deshmukh

(**) Term: **14 Years**

(74) *Attorney, Agent, or Firm*—Jordan and Hamburg LLP

(21) Appl. No.: **29/084,064**

(22) Filed: **Feb. 24, 1998**

(57) **CLAIM**

The ornamental design for a display apparatus for use in a simulation game system, as shown and described.

(30) **Foreign Application Priority Data**

Aug. 29, 1997 (JP) 9-66193

DESCRIPTION

(51) **LOC (7) Cl.** **21-01**

(52) **U.S. Cl.** **D21/325**

(58) **Field of Search** D21/324–327,
D21/811; 463/1–4, 30–35, 46, 47, 50, 51,
58; 273/148 B, 440, 440.1, 459, 460, 461

FIG. 1 is a perspective view of a display apparatus for use in a simulation game system;
FIG. 2 is a front view of the display apparatus;
FIG. 3 is a rear view of the display apparatus;
FIG. 4 is a left side view of the display apparatus;
FIG. 5 is a right side view of the display apparatus;
FIG. 6 is a top view of the display apparatus;
FIG. 7 is a bottom view of the display apparatus;
FIG. 8 is a sectional view taken along the line 8—8 in FIG. 2; and,
FIG. 9 is a sectional view taken along the line 9—9 in FIG. 2.

(56) **References Cited**

U.S. PATENT DOCUMENTS

D. 391,304 * 2/1998 Stringfellow D21/325
D. 419,606 * 1/2000 Toriyama D21/325

1 Claim, 9 Drawing Sheets

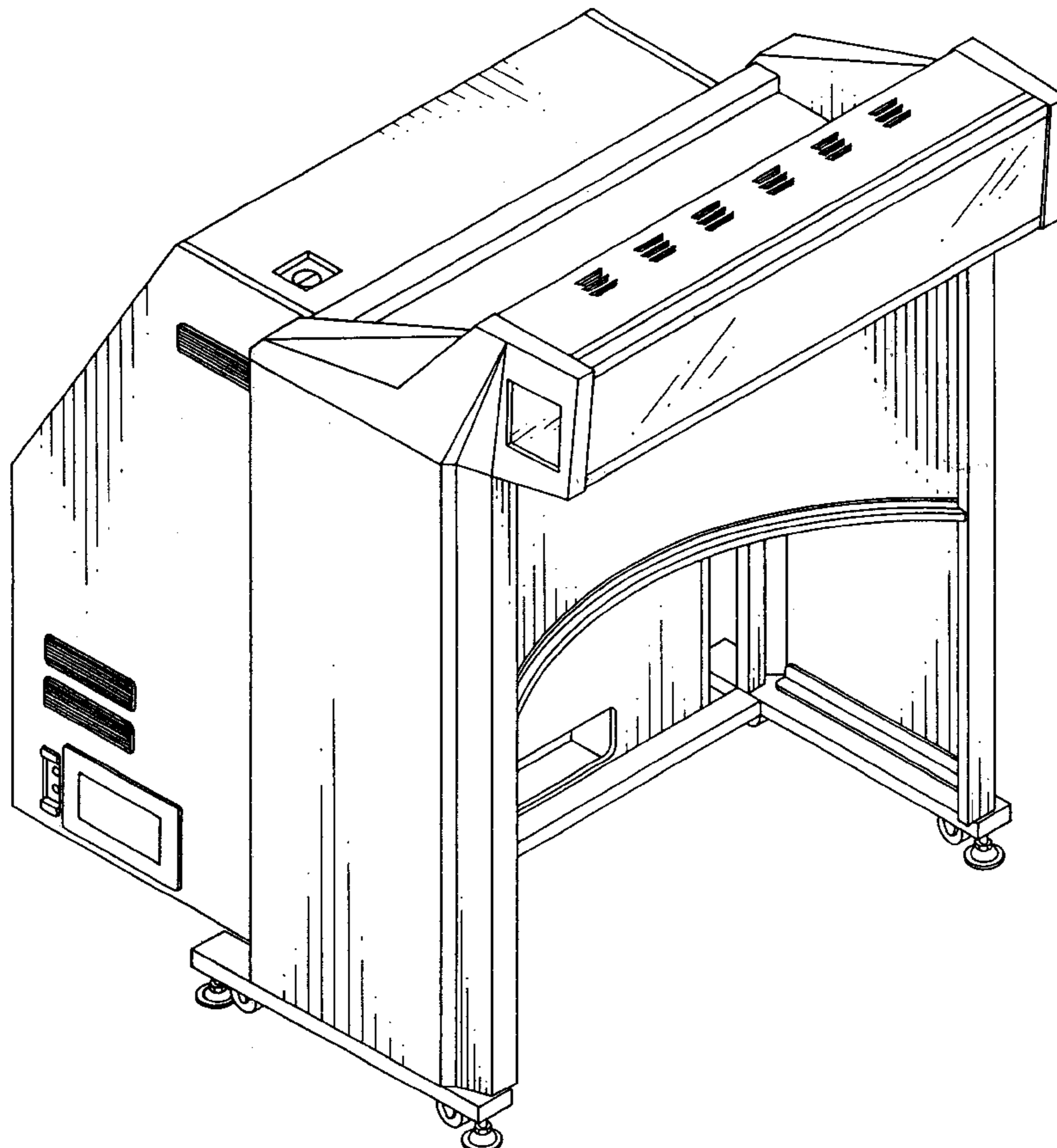

FIG. 1

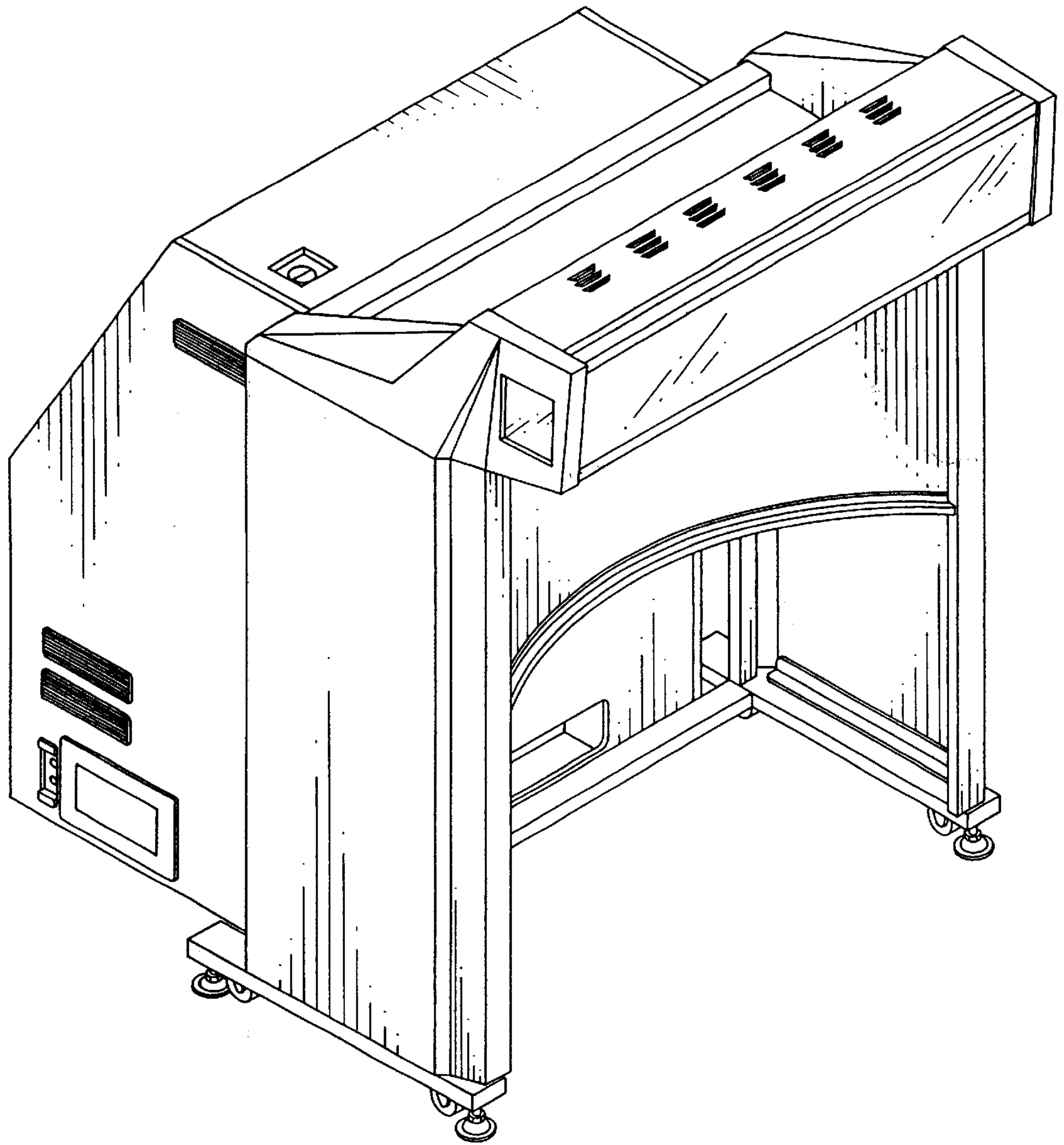

FIG. 2

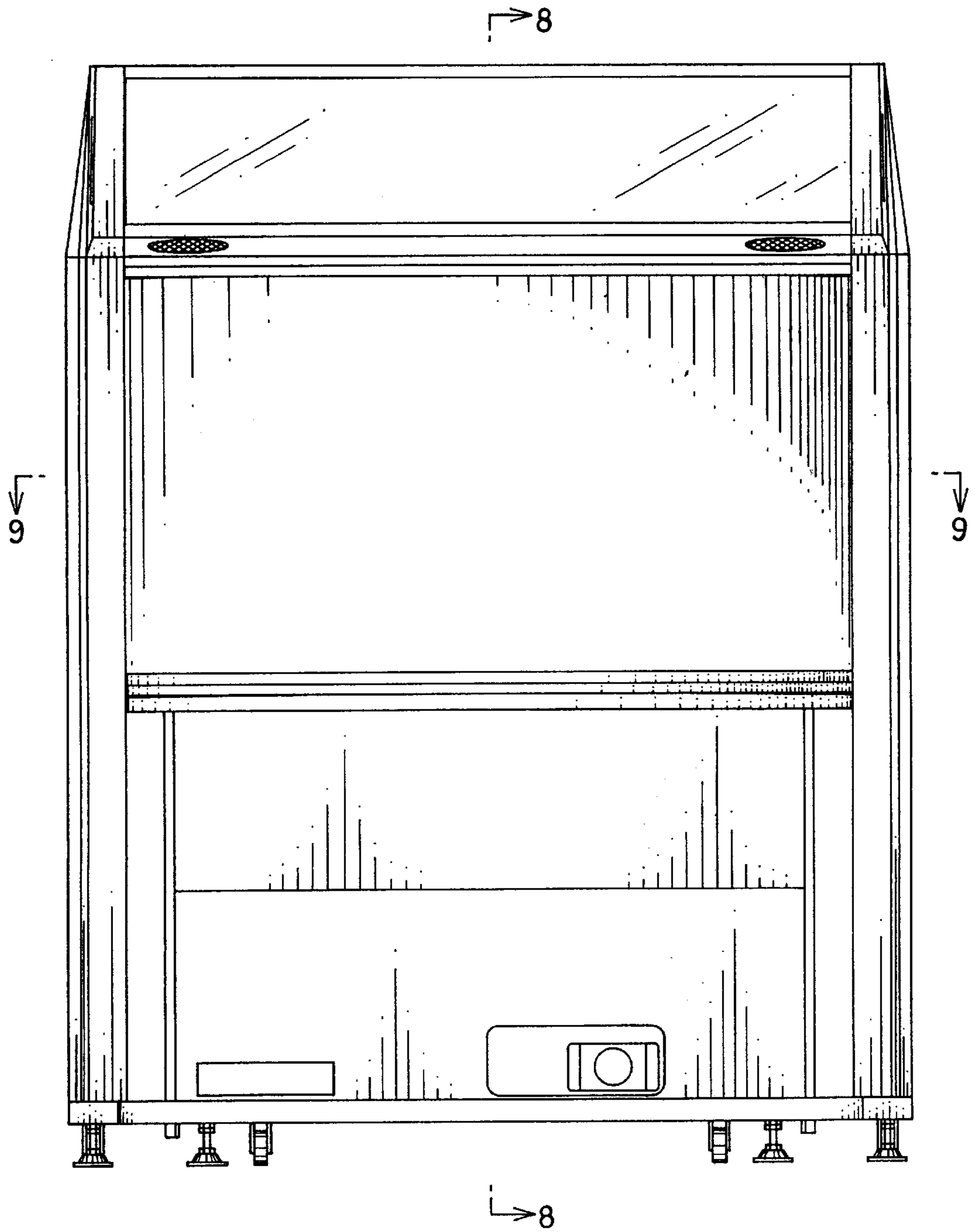

FIG. 3

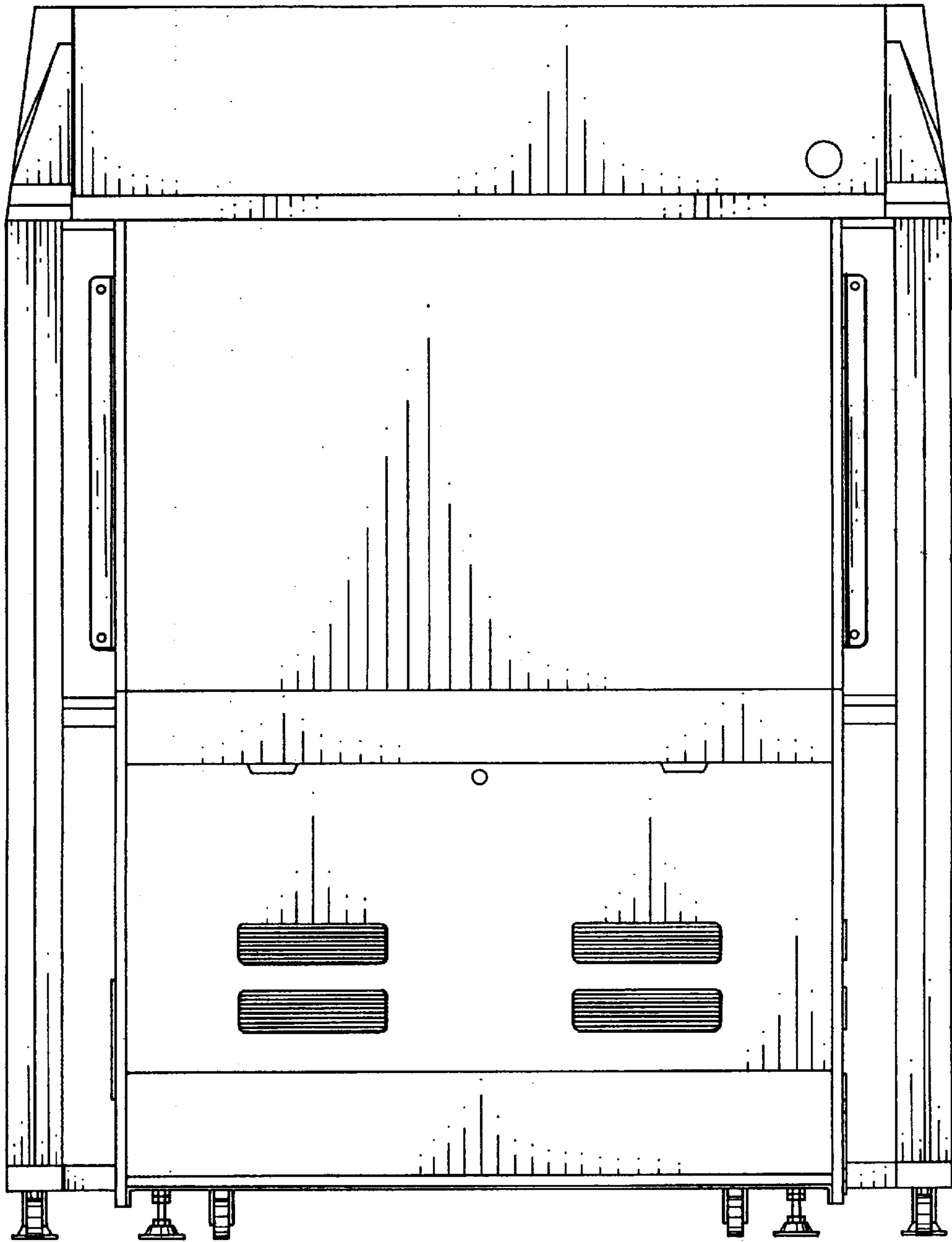

FIG. 4

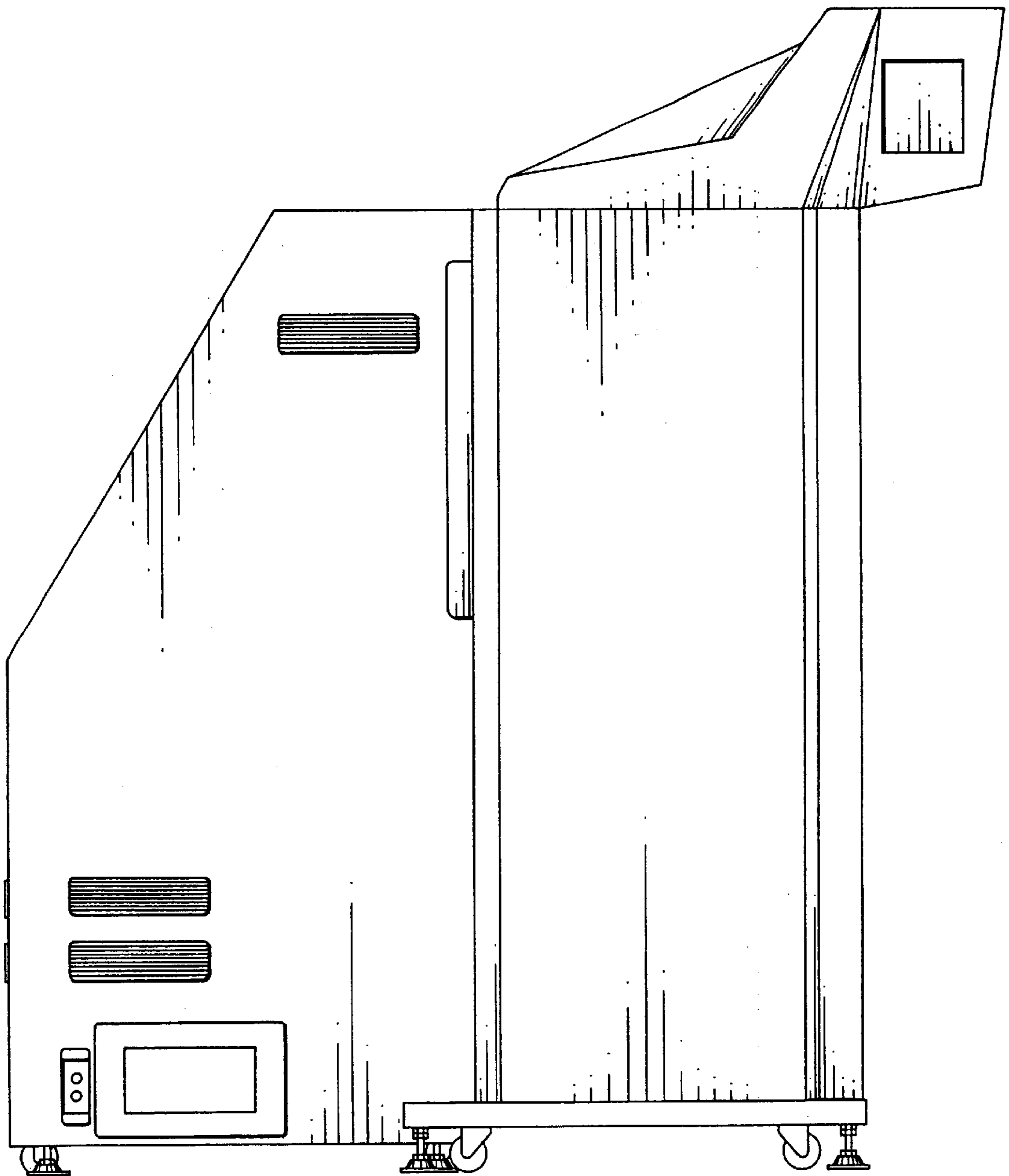

FIG. 5

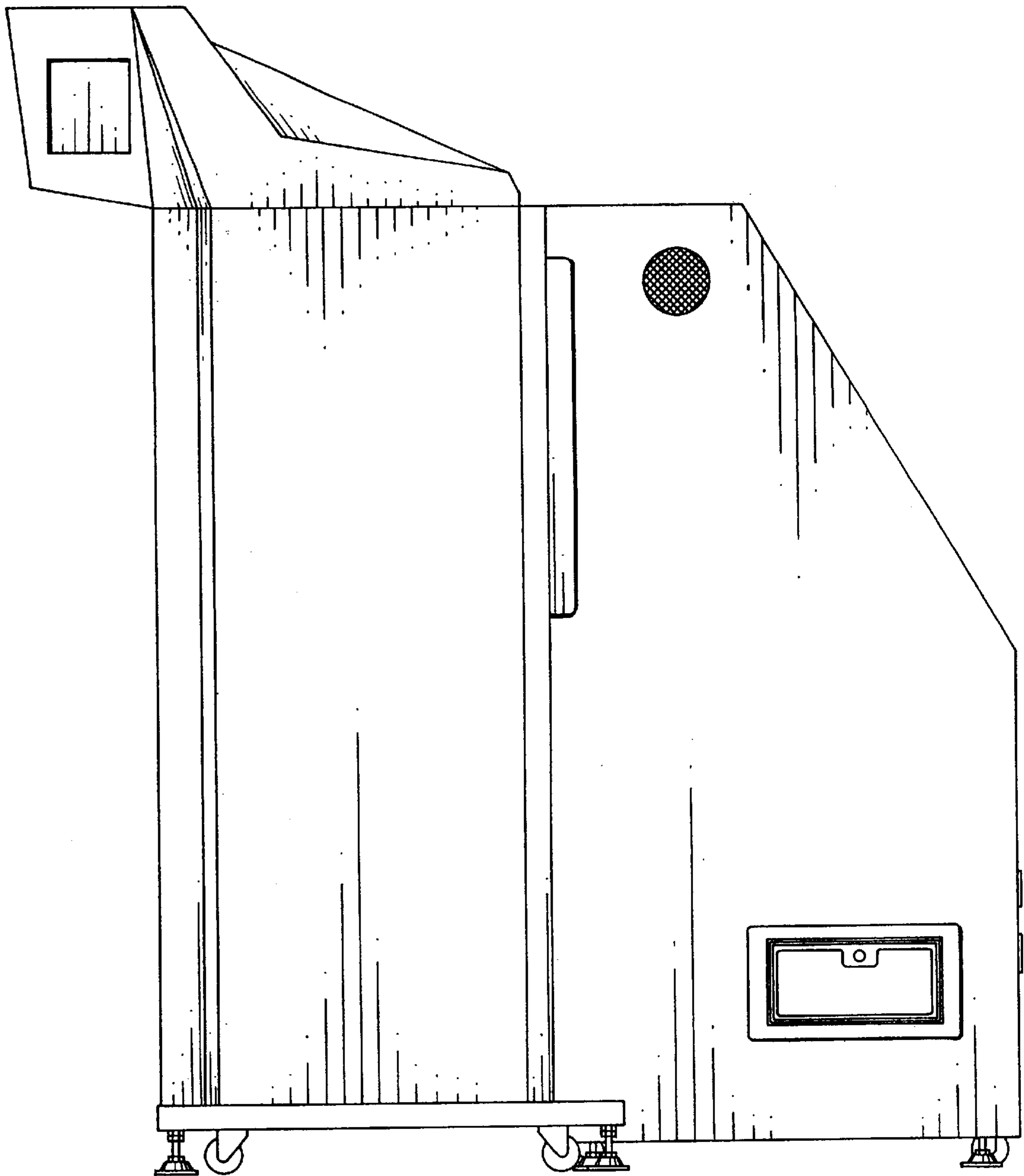

FIG. 6

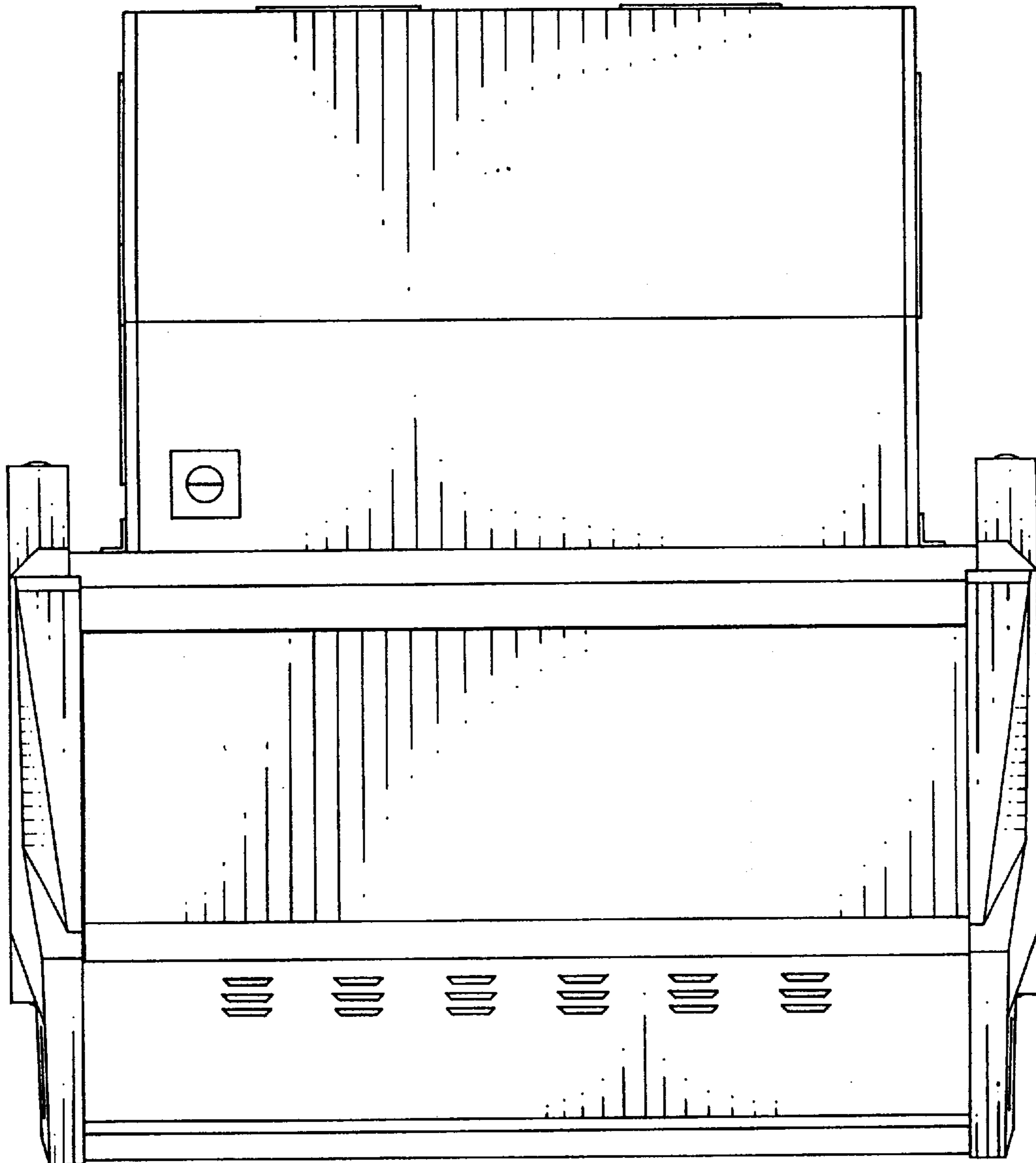

FIG. 7

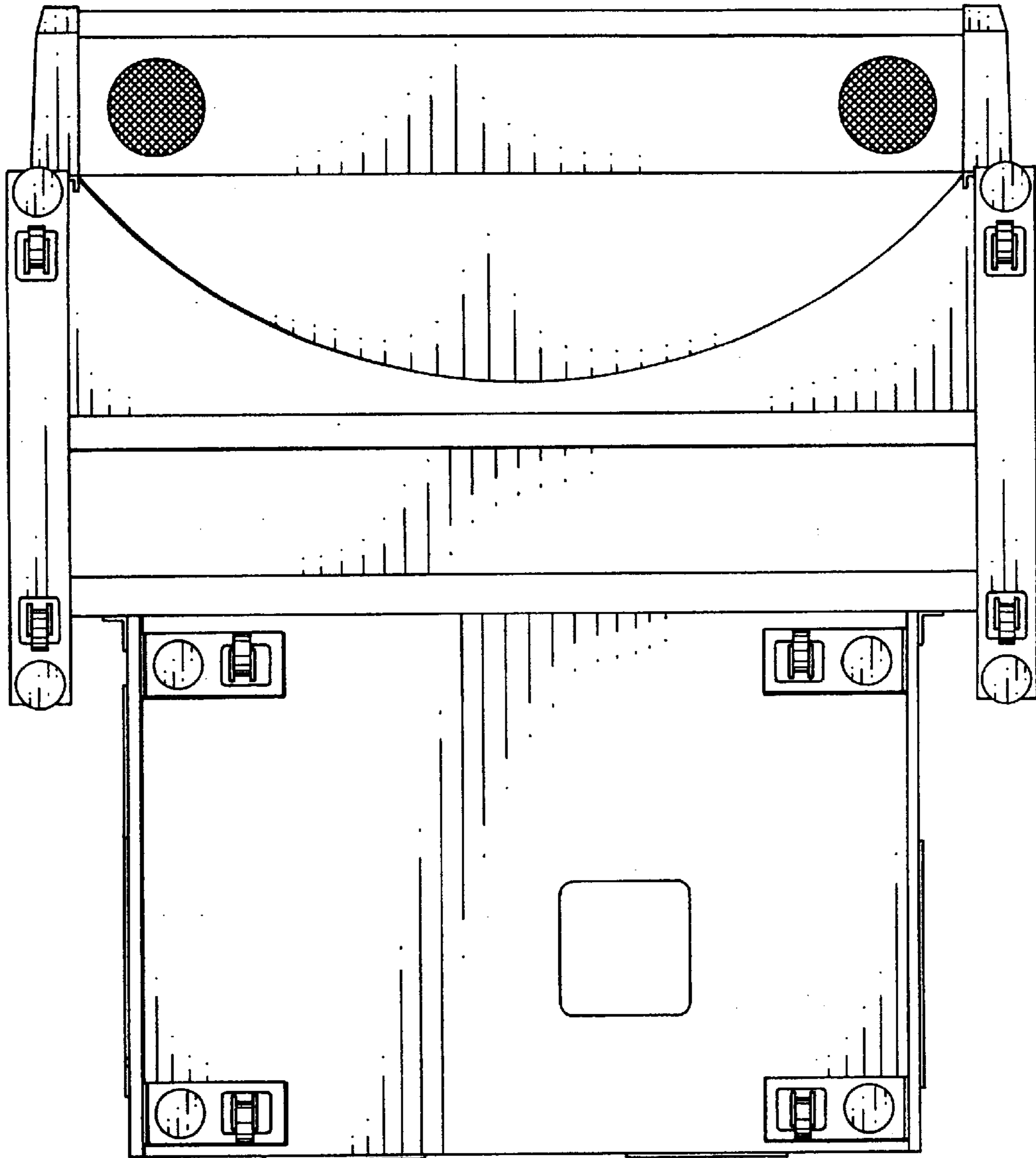

FIG. 8

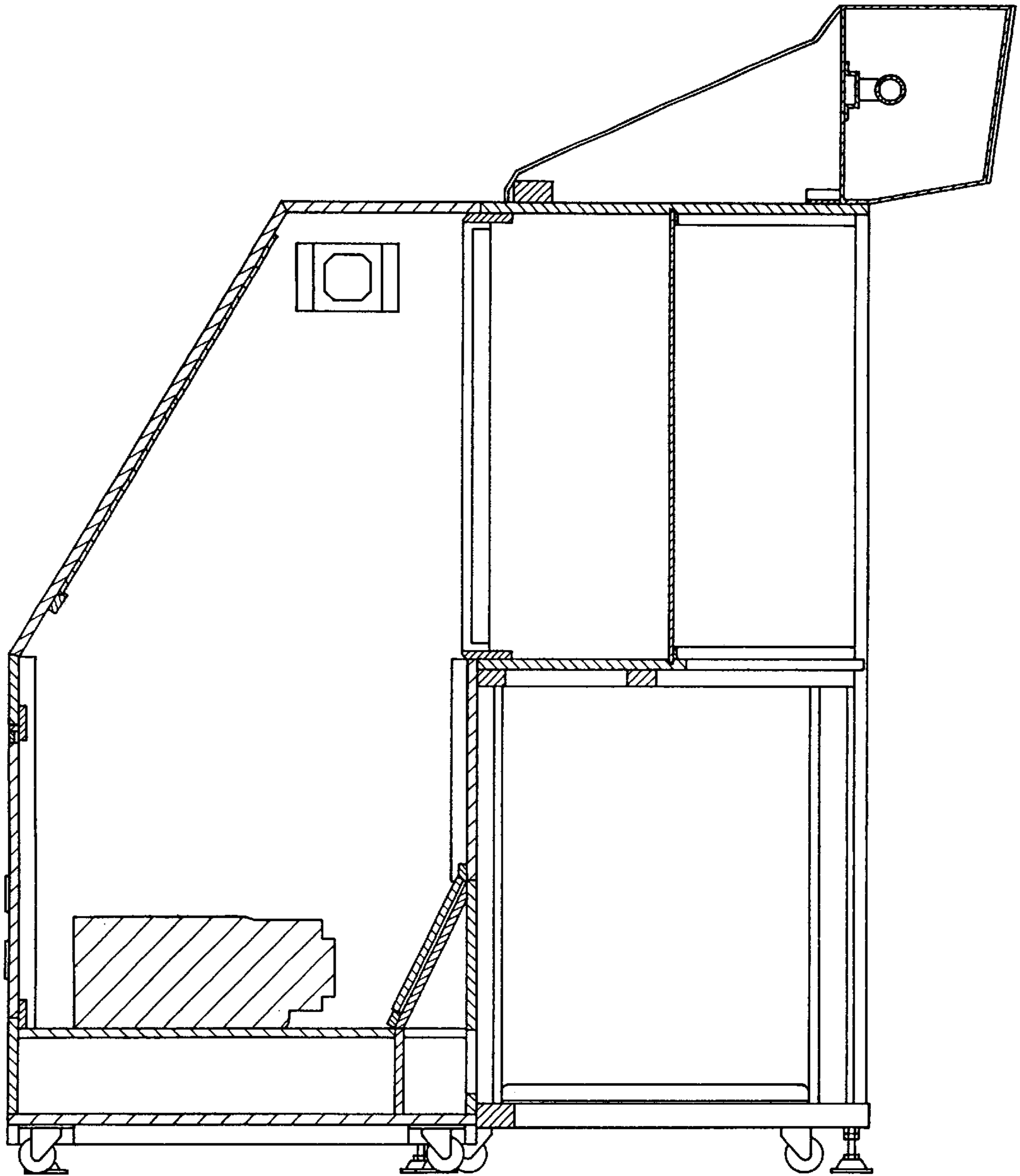

FIG. 9

