



US00D444432S

(12) **United States Design Patent**
Warchol

(10) **Patent No.:** **US D444,432 S**

(45) **Date of Patent:** **** Jul. 3, 2001**

(54) **TIRE TREAD**

(75) **Inventor:** **Thomas Stephen Warchol**, Broadview Heights, OH (US)

(73) **Assignee:** **The Goodyear Tire & Rubber Company**, Akron, OH (US)

(**) **Term:** **14 Years**

(21) **Appl. No.:** **29/136,389**

(22) **Filed:** **Jan. 30, 2001**

(51) **LOC (7) Cl.** **12-15**

(52) **U.S. Cl.** **D12/147**

(58) **Field of Search** D12/134-152;
152/209.1, 209.3, 209.9, 209.16, 209.18,
209.25, 209.27, 902

D. 402,937	12/1998	Robert	D12/146
D. 405,733	2/1999	Robert	D12/147
D. 405,734	2/1999	Robert et al.	D12/147
D. 429,479	8/2000	Fierro et al.	D12/147
4,877,072	* 10/1989	Fontaine	152/209.18
5,078,190	* 1/1992	Wissbrock et al.	152/209.18

OTHER PUBLICATIONS

Dunlop SP 581 Tire, Modern Tire Dealer Magazine, p. 52, Jun. 1999.*

* cited by examiner

Primary Examiner—Robert M. Spear

(74) *Attorney, Agent, or Firm*—David E Wheeler

(57) **CLAIM**

The ornamental Design for a tire tread, as shown and described.

(56) **References Cited**

U.S. PATENT DOCUMENTS

D. 278,423	*	4/1985	Baus	D12/147
D. 292,786		11/1987	Schoonhoven	D12/147
D. 294,134	*	2/1988	Graas	D12/146
D. 303,363	*	9/1989	Graas	D12/147
D. 323,310	*	1/1992	Nakatani	D12/146
D. 335,844		5/1993	Boiocchi et al.	D12/147
D. 368,882		4/1996	Heinen et al.	D12/147
D. 378,505	*	3/1997	Graas	D12/147
D. 384,309	*	9/1997	Heinen	D12/147
D. 384,310		9/1997	Szys	D12/147
D. 393,434		4/1998	Breny et al.	D12/147
D. 400,833		11/1998	Legge et al.	D12/147
D. 402,932		12/1998	Gillard et al.	D12/142

DESCRIPTION

FIG. 1 is a perspective view of a tire tread showing our new design, it being understood that the pattern repeats uniformly throughout the circumference of the tread;

FIG. 2 is a front elevational view thereof;

FIG. 3 is a side elevational view thereof, the opposite side elevational view being identical thereto; and,

FIG. 4 is an enlarged fragmentary perspective view.

In the drawings, the broken lines defining the inner bead of the sidewall and the peripheral boundary between the tire tread and the sidewall are for illustrative purposes only and form no part of the claimed design.

1 Claim, 4 Drawing Sheets

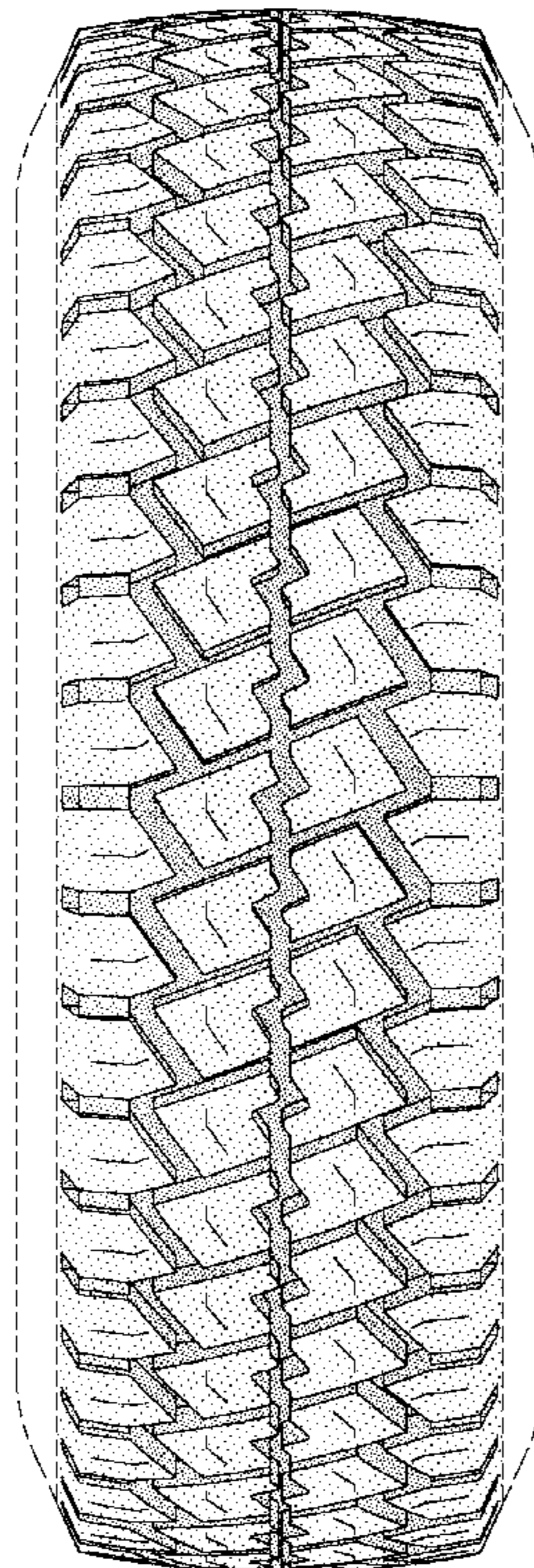

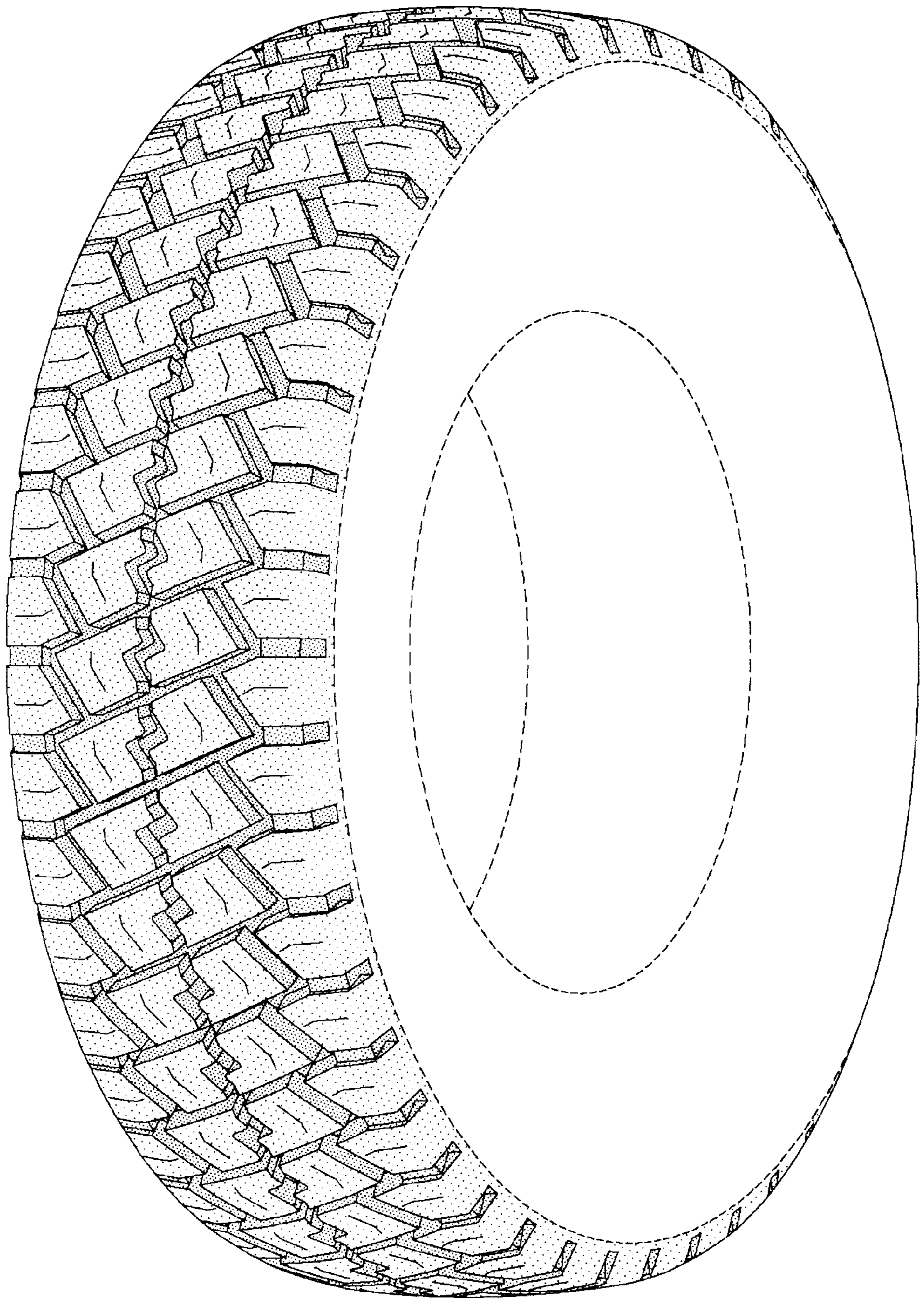

FIG-1

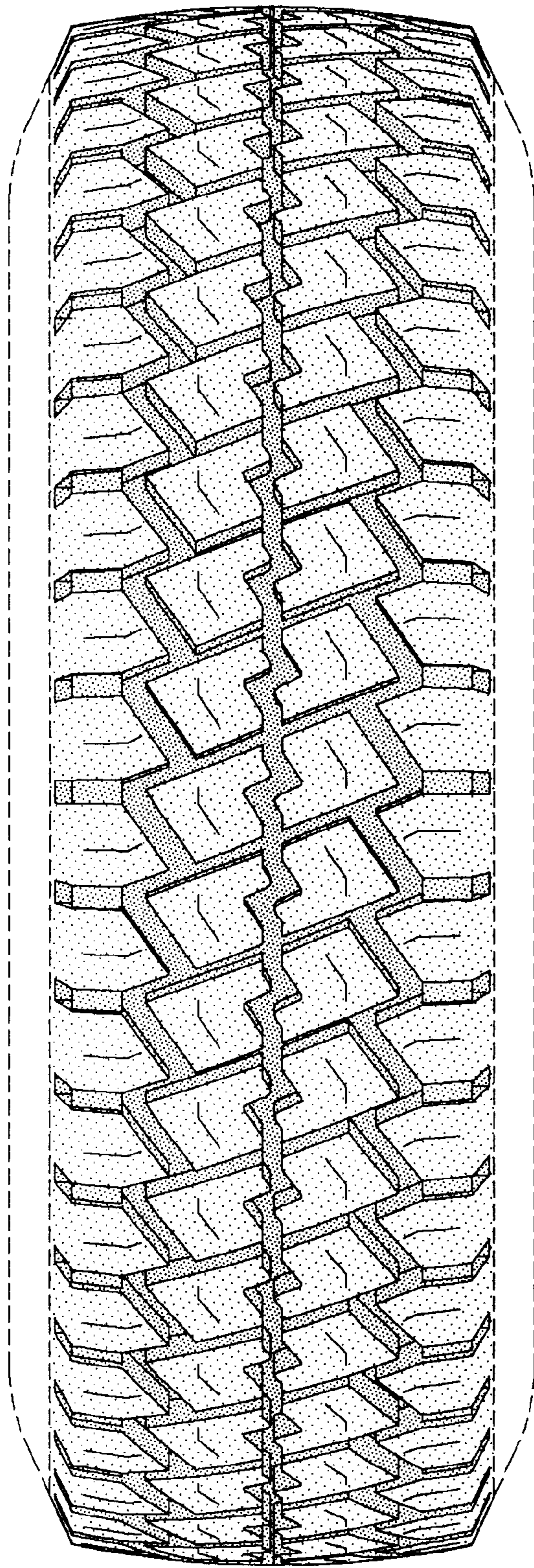

FIG-2

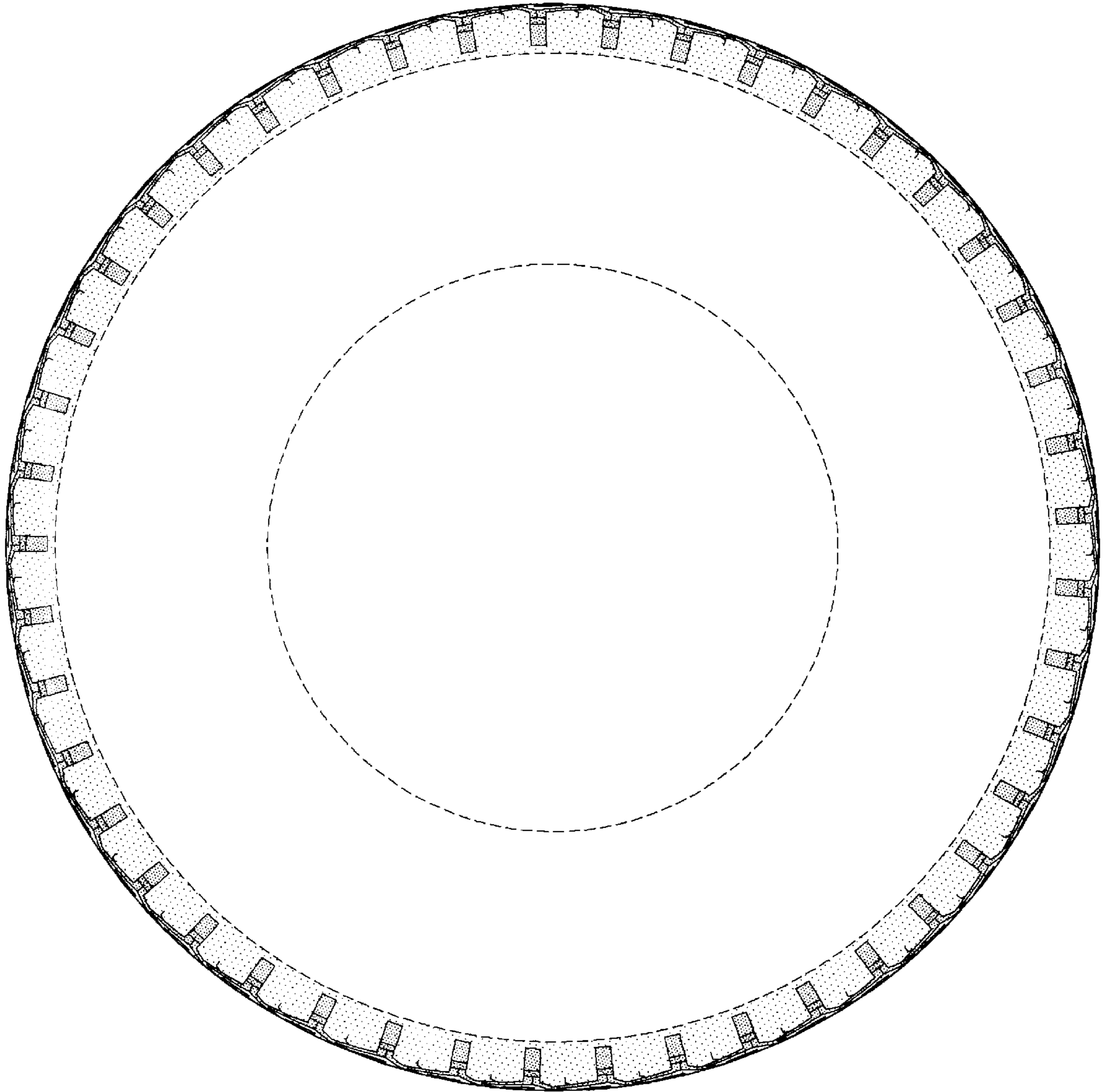

FIG-3

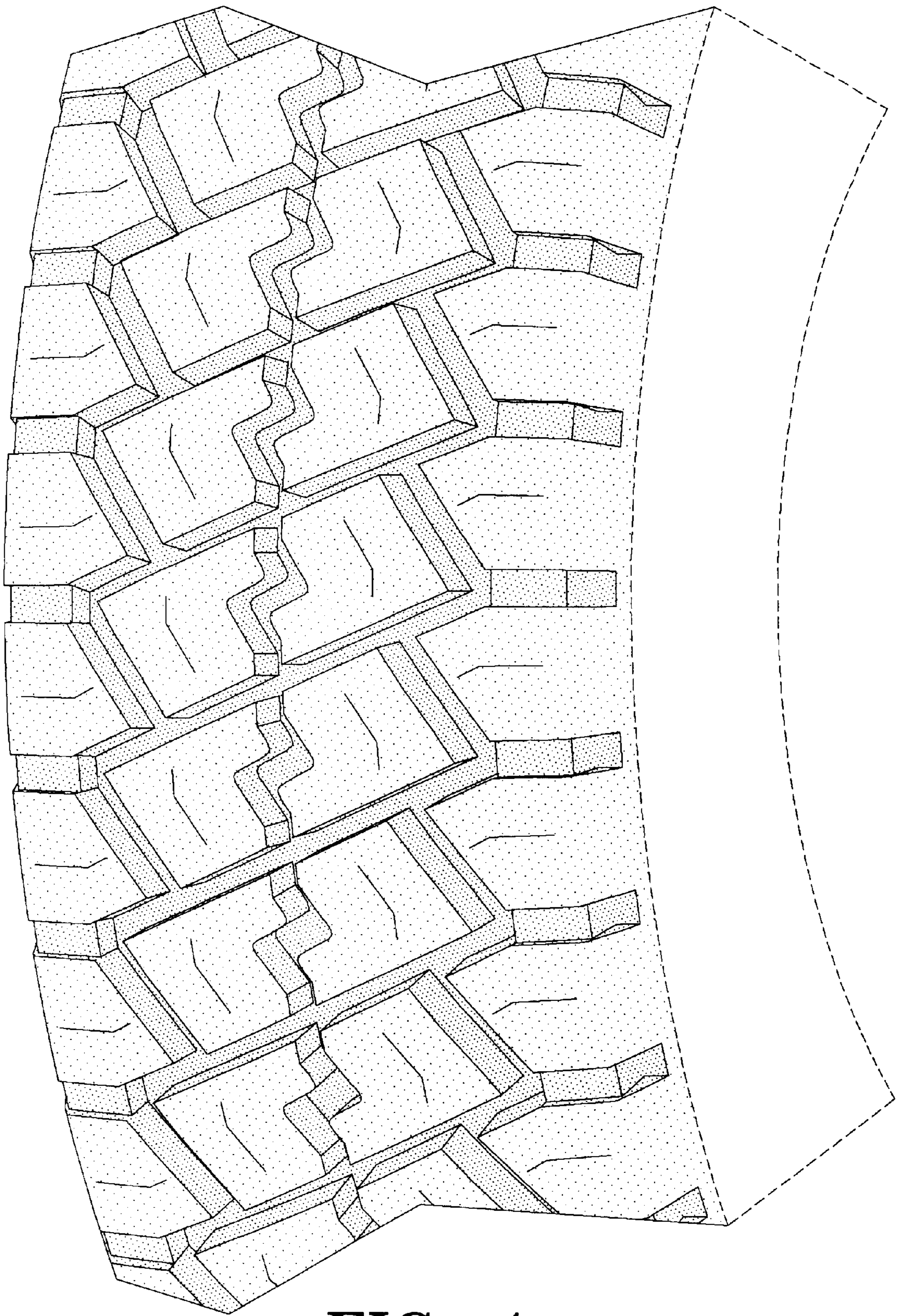

FIG-4