



US00D444427S

(12) **United States Design Patent**  
**Heinen**

(10) **Patent No.:** **US D444,427 S**

(45) **Date of Patent:** **\*\* Jul. 3, 2001**

(54) **TIRE TREAD**

(75) Inventor: **Richard Heinen**, Habay-la-Neuve (BE)

(73) Assignee: **The Goodyear Tire & Rubber Company**, Akron, OH (US)

(\*\*) Term: **14 Years**

(21) Appl. No.: **29/127,713**

(22) Filed: **Aug. 10, 2000**

(51) **LOC (7) Cl.** ..... **12-15**

(52) **U.S. Cl.** ..... **D12/146**

(58) **Field of Search** ..... D12/134-152;  
152/209.1, 209.3, 209.9, 209.13, 209.16,  
209.28

(56) **References Cited**

**U.S. PATENT DOCUMENTS**

Re. 15,121	6/1921	Pratt .	
D. 44,087	5/1913	Daniel .	
D. 52,116	6/1918	Pratt .	
D. 87,467	8/1932	Hargravea .	
D. 119,155	2/1940	Cady .	
D. 128,139	7/1941	Hawkinson .	
D. 320,772	* 10/1991	Hasegawa	D12/147
D. 334,364	* 3/1993	Maitre et al.	D12/147
D. 339,776	9/1993	Hayakawa et al.	D12/147
D. 340,686	10/1993	Baker	D12/147
D. 362,220	* 9/1995	Van Emburg	D12/147
D. 388,039	* 12/1997	Ratliff, Jr.	D12/147
D. 405,035	* 2/1999	Graas	D12/147
D. 409,123	5/1999	Heinen et al.	D12/151
D. 437,269	* 2/2001	Slingluff	D12/147

5,435,364	7/1995	Hasegawa et al.	152/209 R
5,753,058	5/1998	Fukumoto et al.	152/209 R
5,833,781	11/1998	Fukumoto et al.	152/209 R
6,112,788	* 9/2000	Ikeda	152/209.28

**OTHER PUBLICATIONS**

Kumho Power Grip 749P Tire, 1999 Tread Design Guide, p. 43. 4/4, Jan. 1999.\*

Modi Lug 416 Tire, 1999 Tread Design Guide, p. 151, 3/4, Jan. 1999.\*

\* cited by examiner

*Primary Examiner*—Robert M. Spear

(74) *Attorney, Agent, or Firm*—David E Wheeler; T P Lewandowski

(57) **CLAIM**

The ornamental Design for a tire tread, as shown and described.

**DESCRIPTION**

FIG. 1 is a perspective view of a tire tread showing our new design, it being understood that the pattern repeats uniformly throughout the circumference of the tread; FIG. 2 is a front elevational view thereof; FIG. 3 is a side elevational view thereof, the opposite side elevational view being a mirror image thereof; and, FIG. 4 is an enlarged fragmentary perspective view. In the drawings, the broken lines defining the inner bead of the sidewall and the peripheral boundary between the tire tread and the sidewall are for illustrative purposes only and form no part of the claimed design.

**1 Claim, 4 Drawing Sheets**

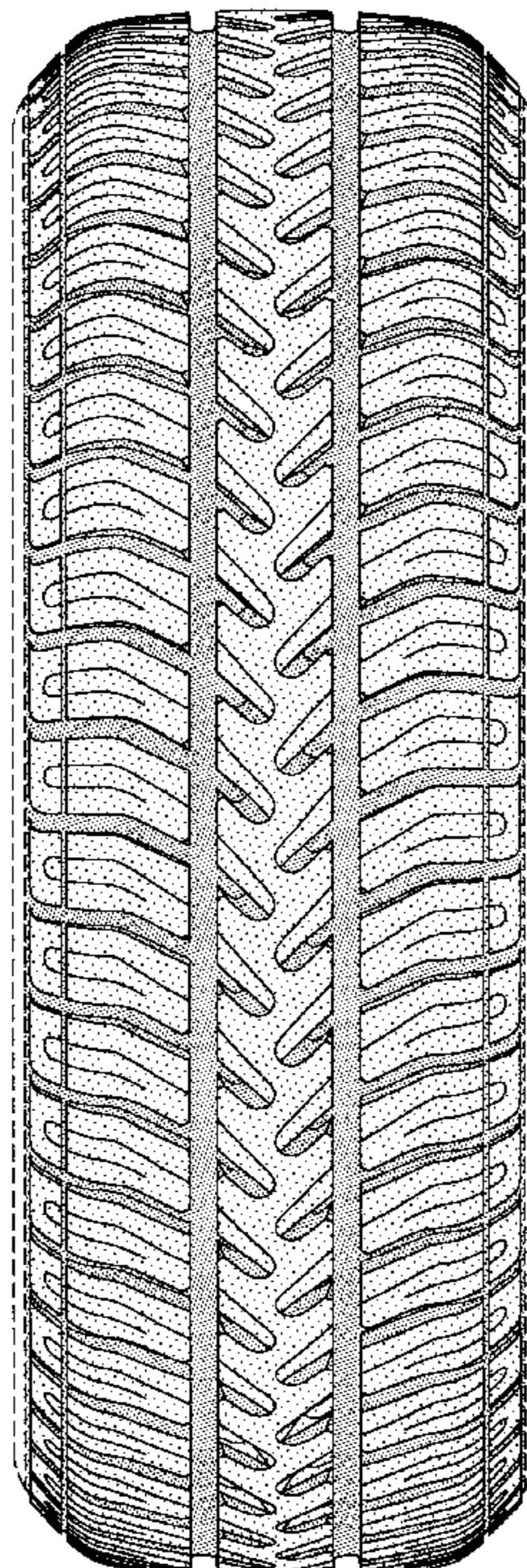



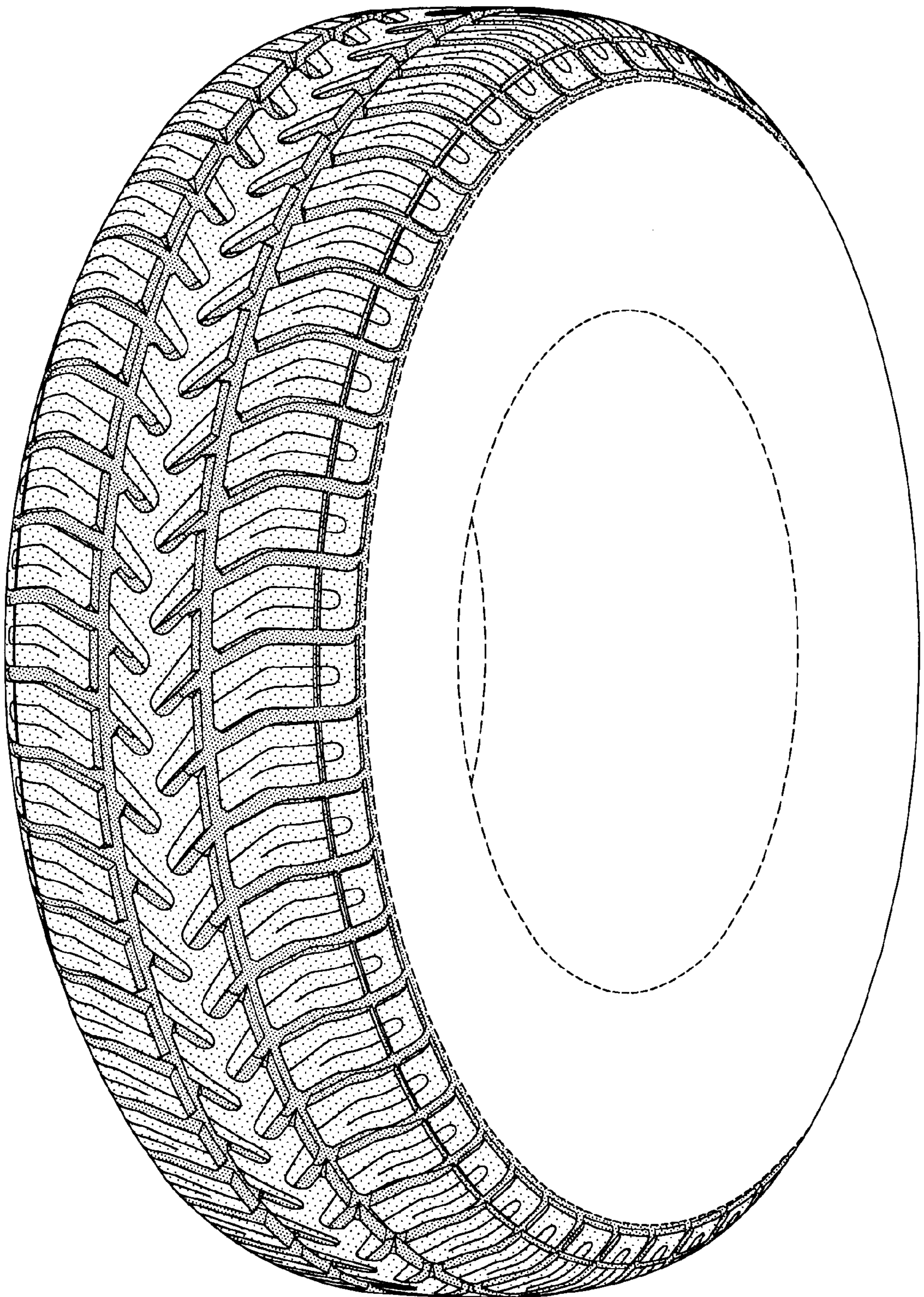

FIG-1



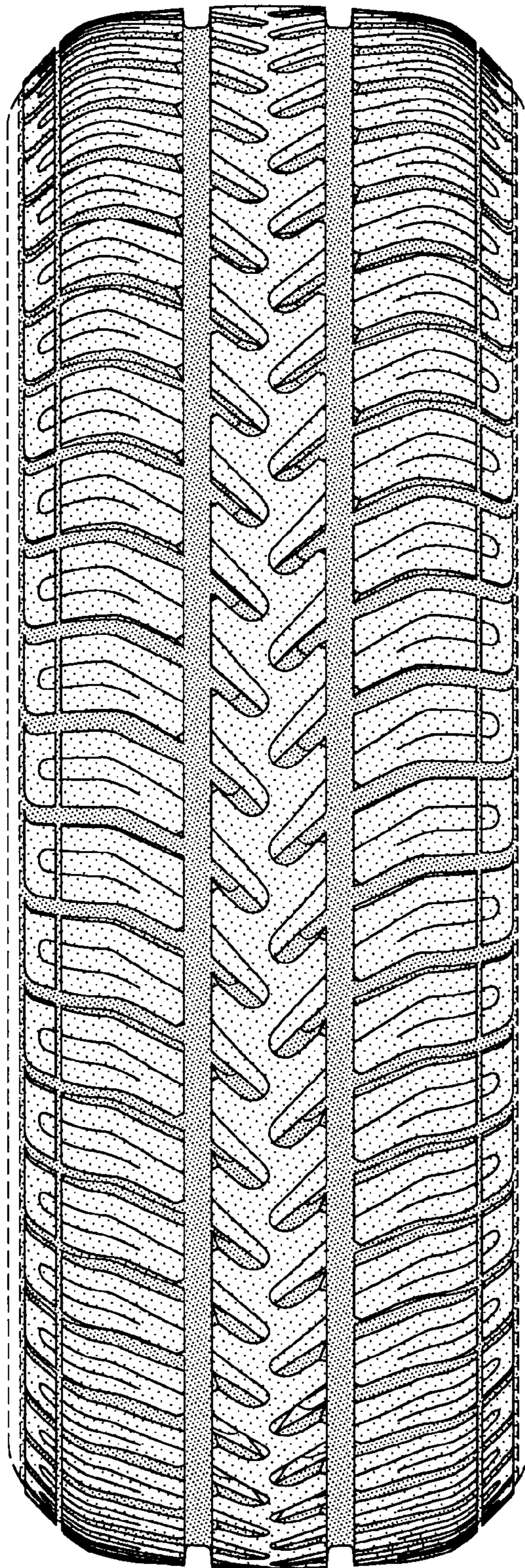

FIG-2

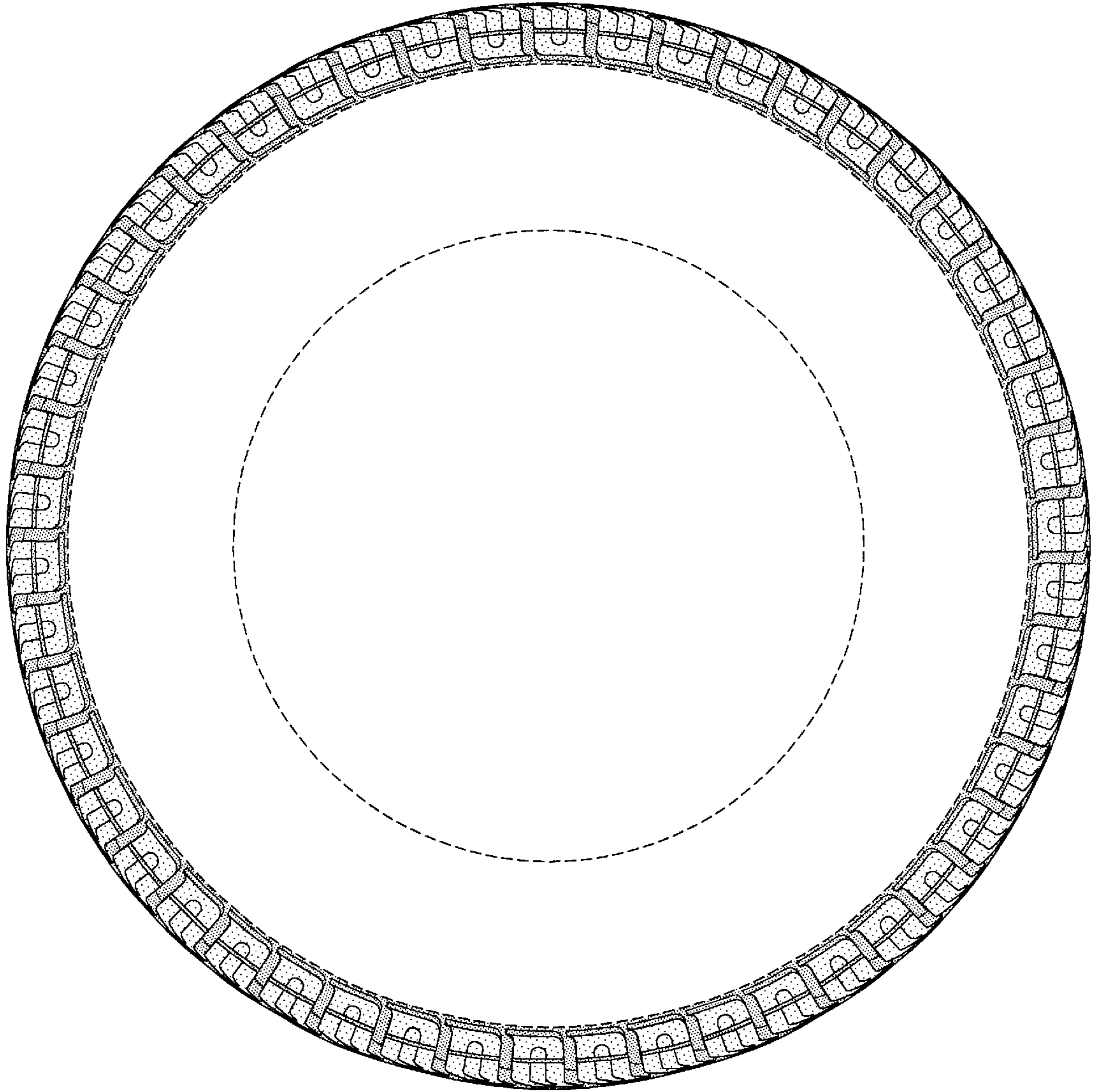

FIG-3



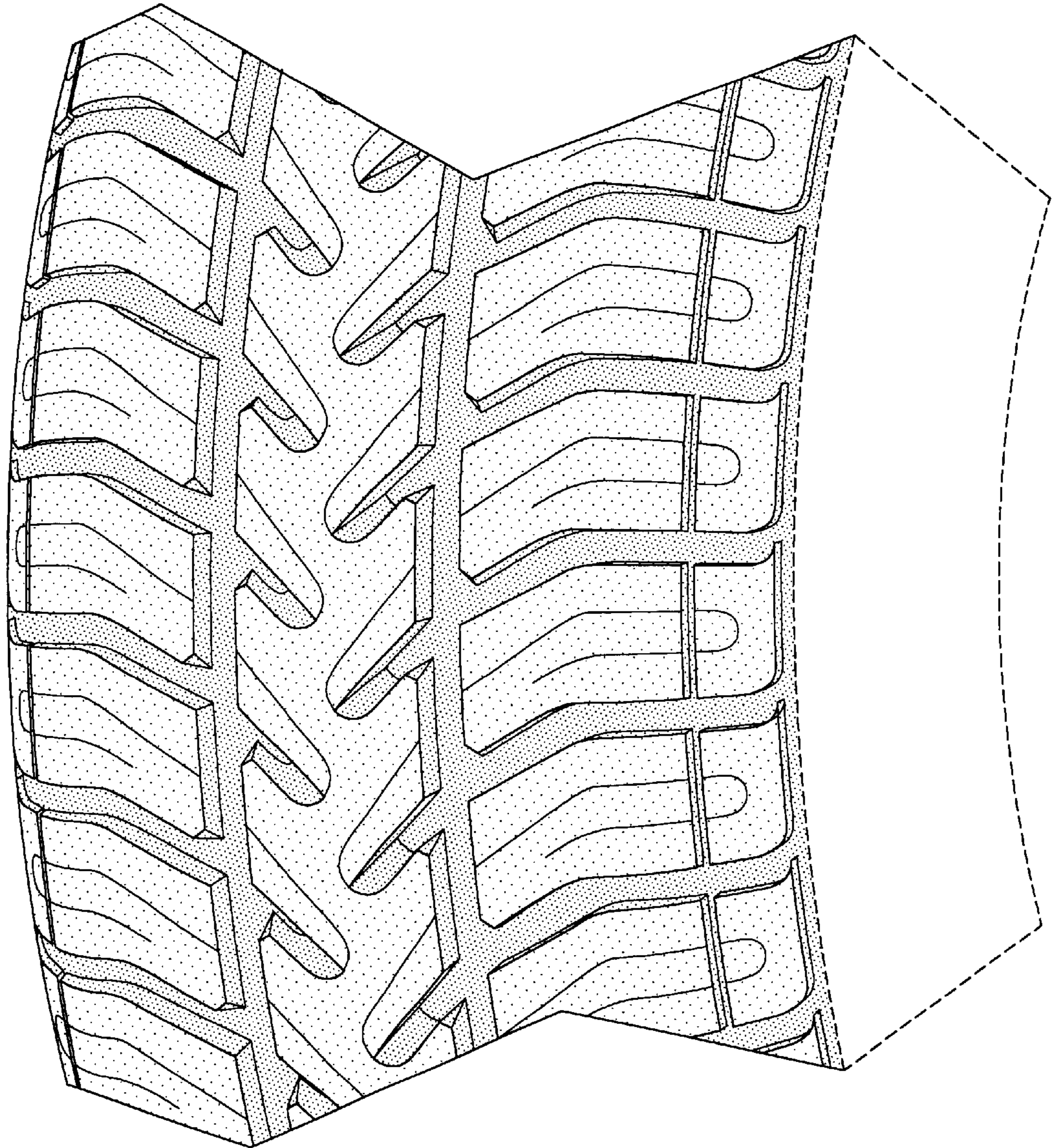

FIG-4