



US00D444426S

(12) **United States Design Patent**
Marazzi et al.

(10) **Patent No.:** **US D444,426 S**

(45) **Date of Patent:** **** Jul. 3, 2001**

(54) **TIRE TREAD**

(75) **Inventors:** **Eric John Marazzi; Matthew Robert Eckels**, both of Akron; **Jay Kevin Lawrence; Kevin Christopher Legge**, both of Uniontown; **Jeffrey Leon Sevart**, Akron, all of OH (US)

(73) **Assignee:** **The Goodyear Tire & Rubber Company**, Akron, OH (US)

(**) **Term:** **14 Years**

(21) **Appl. No.:** **29/119,721**

(22) **Filed:** **Mar. 7, 2000**

(51) **LOC (7) Cl.** **12-15**

(52) **U.S. Cl.** **D12/146**

(58) **Field of Search** D12/134-152;
152/209.1, 209.3, 209.8, 209.9, 209.12,
209.13, 209.22, 209.25, 902

(56) **References Cited**

U.S. PATENT DOCUMENTS

D. 261,495	*	10/1981	Yurkovich	D12/146
D. 269,336	*	6/1983	Yurkovich	D12/146
D. 278,220		4/1985	McDonald	D12/147
D. 278,223		4/1985	Kojima et al.	D12/147
D. 280,982		10/1985	Hutz	D12/149
D. 289,026		3/1987	Wohlfahrt	D12/146
D. 311,885		11/1990	Himuro et al.	D12/146
D. 312,602	*	12/1990	Fuji	D12/146
D. 313,777		1/1991	Yamashita	D12/146
D. 325,012		3/1992	Covert et al.	D12/147
D. 325,014		3/1992	Galante et al.	D12/147
D. 326,075		5/1992	Covert et al.	D12/147
D. 347,811		6/1994	Labbe et al.	D12/143
D. 362,211		9/1995	Lassan et al.	D12/146
D. 365,791		1/1996	Brown et al.	D12/146
D. 379,334		5/1997	Rohweder et al.	D12/146

D. 384,310	9/1997	Szysms	D12/147
4,296,789	10/1981	Roberts et al.	152/209 R
5,293,918	3/1994	Tsuda et al.	152/209 R
5,658,404	* 8/1997	Brown et al.	152/209.8

OTHER PUBLICATIONS

Avon Rangemaster CR34 Tire, 1999 Tread Design Guide, p. 81. 4/4, Jan. 1999.*

Cooper Discoverer Radial LT Tire, 1999 Tread Design Guide, p. 86. 2/5, Jan. 1999.*

Kelly-Springfield Safari MSR Tire, 1999 Tread Design Guide, p. 101. 1/5, Jan. 1999.*

Kelly-Springfield Tire Illustration, Modern Tire Dealer Magazine, p. 17, May 1998.*

* cited by examiner

Primary Examiner—Robert M. Spear

(74) *Attorney, Agent, or Firm*—David E Wheeler; T P Lewandowski

(57) **CLAIM**

The ornamental design for a tire tread, as shown and described.

DESCRIPTION

FIG. 1 is a perspective view of a tire tread showing our new design, it being understood that the pattern repeats uniformly throughout the circumference of the tread;

FIG. 2 is a front elevational view thereof;

FIG. 3 is a side elevational view thereof, the opposite side elevational view being identical thereto; and,

FIG. 4 is an enlarged fragmentary perspective view.

In the drawings, the broken lines defining the inner bead of the sidewall and the peripheral boundary between the tire tread and the sidewall are for illustrative purposes only and form no part of the claimed design.

1 Claim, 4 Drawing Sheets

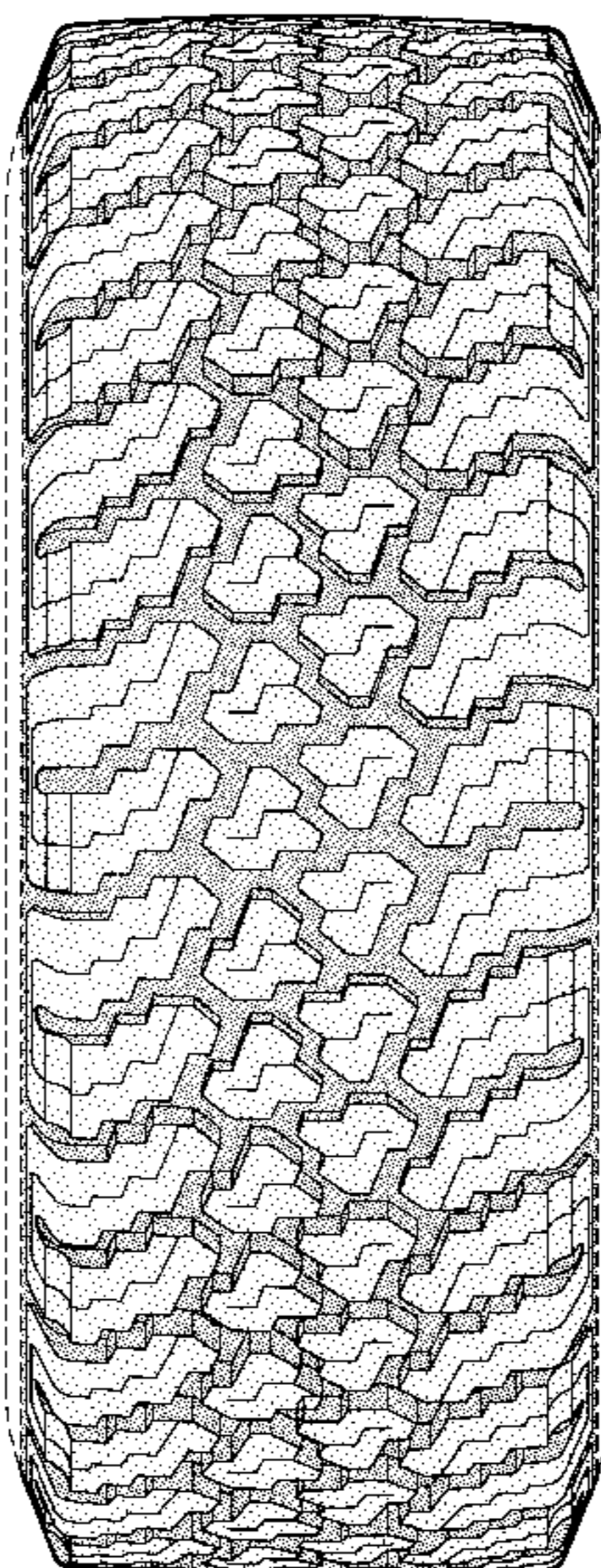

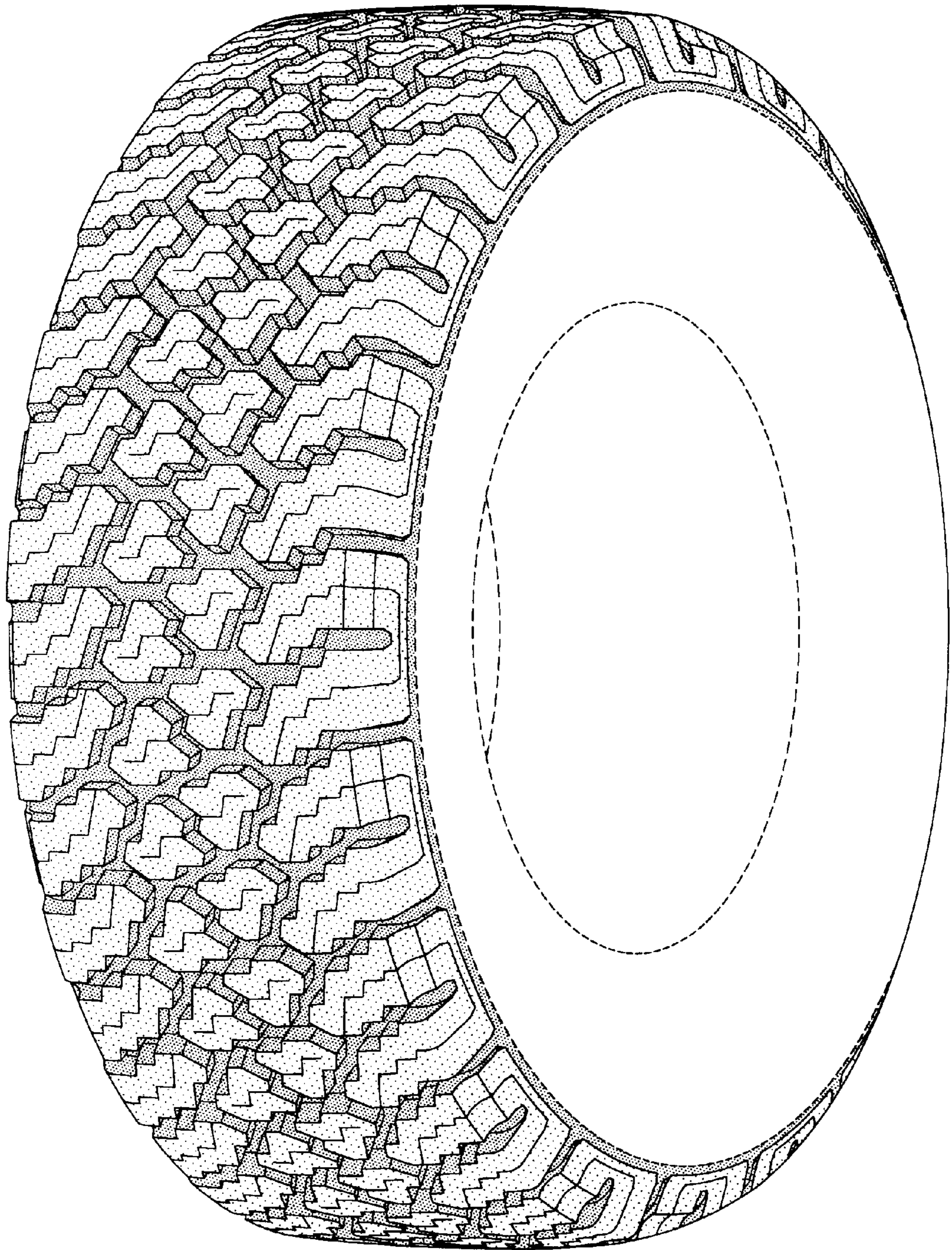

FIG-1

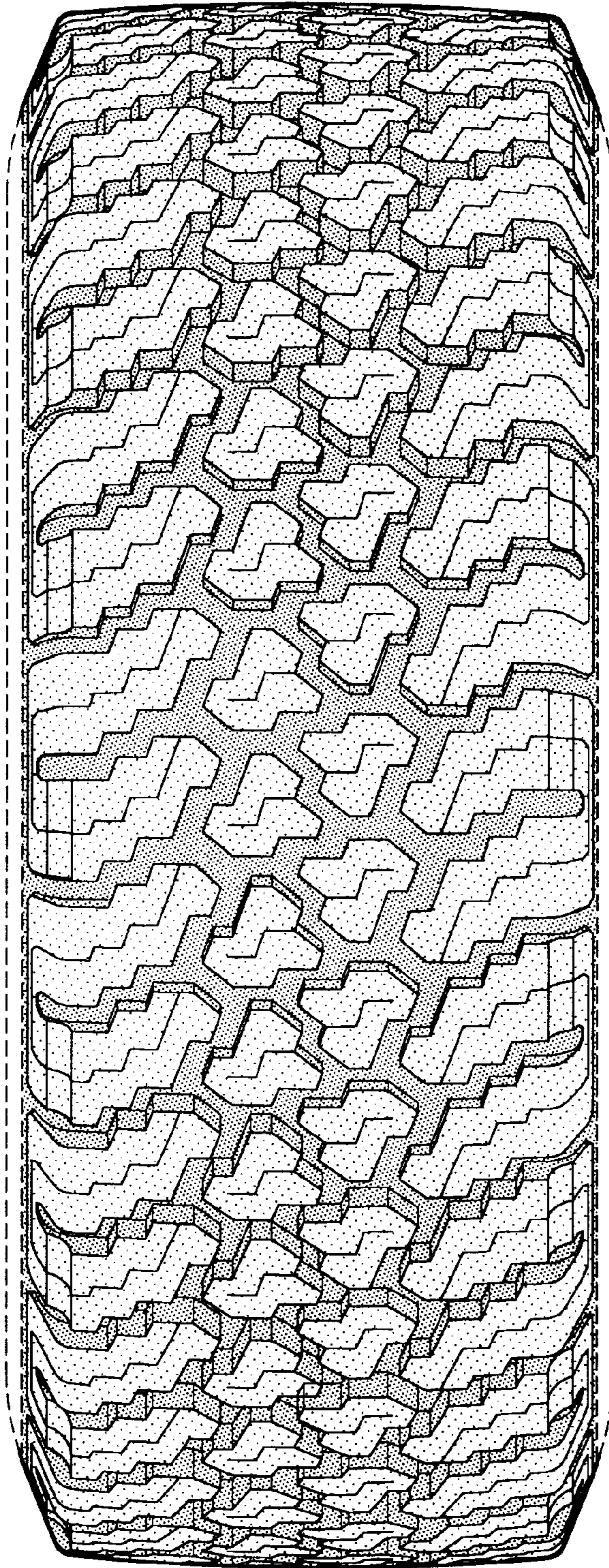

FIG-2

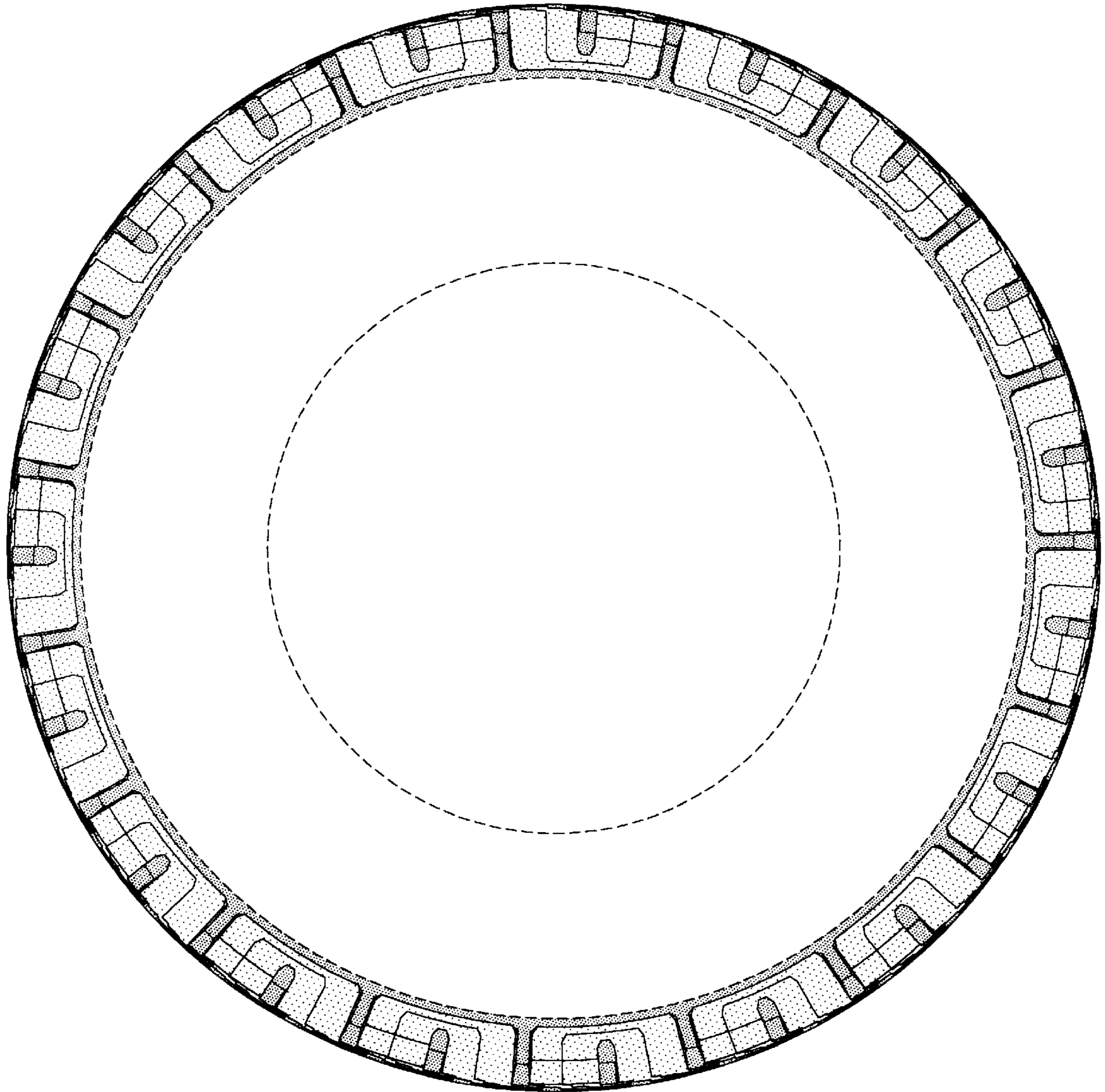

FIG-3

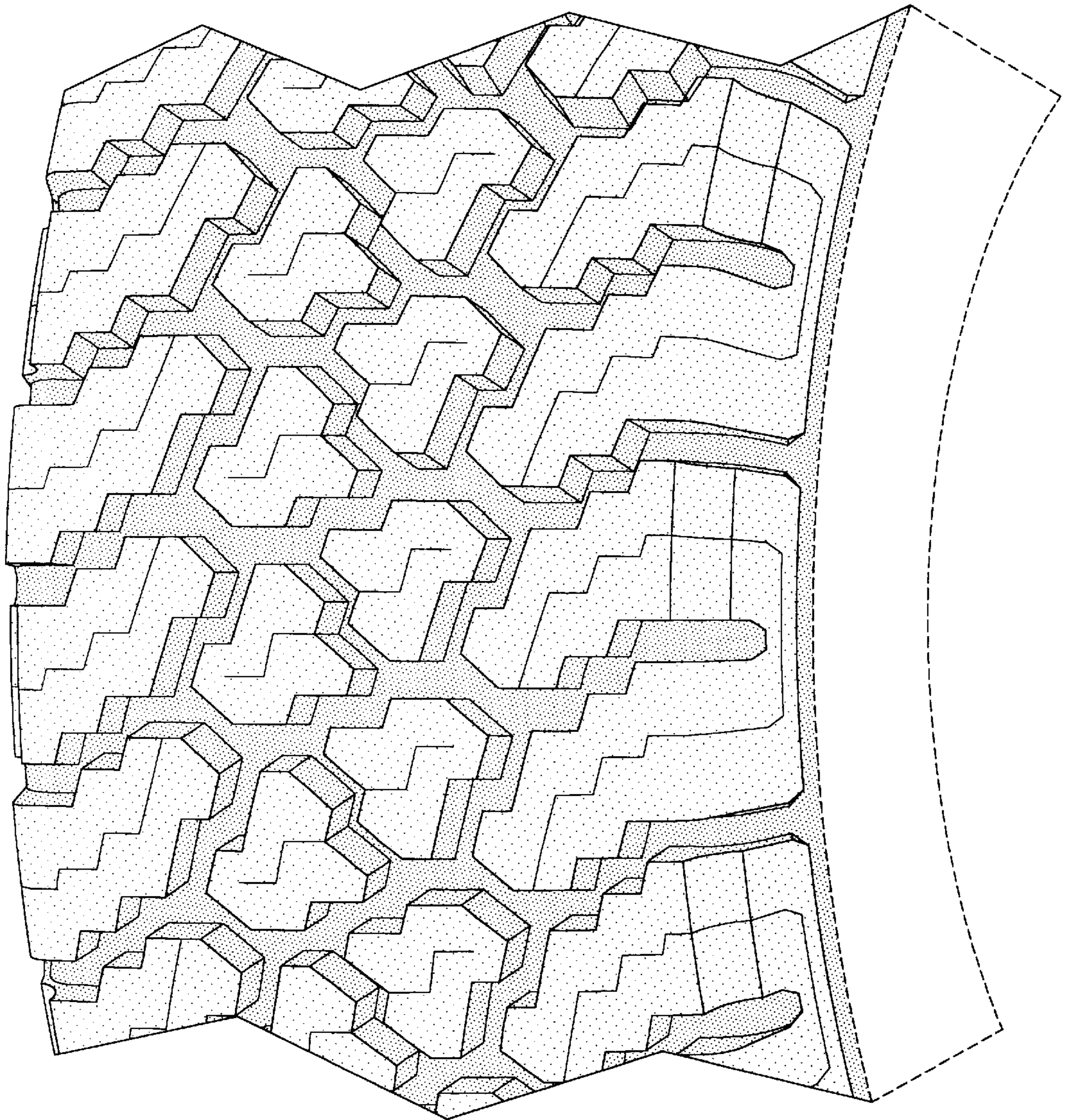

FIG-4