



US00D444424S

(12) **United States Design Patent**
Habay

(10) **Patent No.:** **US D444,424 S**

(45) **Date of Patent:** **** Jul. 3, 2001**

(54) **TREAD OF A TIRE**

966782 11/1996 (JP) .

(75) Inventor: **Emmanuel Habay**, Clermont-Ferrand (FR)

OTHER PUBLICATIONS

(73) Assignee: **Michelin Recherche et Technique S.A.**, Granges-Paccot (CH)

Eldorado Marquis A/S Tire, 1999 Tread Design Guide, p. 27. 4/5, Jan. 1999.*

(**) Term: **14 Years**

Dean Custom Trailer Radial Tire, 1999 Tread Design Guide, p. 89. 4/5, Jan. 1999.*

(21) Appl. No.: **29/116,337**

Eldorado Custom Trailer Radial Tire, 1999 Tread Design Guide, p. 93. 1/5, Jan. 1999.*

(22) Filed: **Dec. 30, 1999**

Hercules HLS Tire, 1999 Tread Design Guide, p. 141. 4/3, Jan. 1999.*

(30) **Foreign Application Priority Data**

Michelin MXV4 Pressure Tire, Modern Tire Dealer Magazine, p. 94, Oct. 1998.*

Jul. 2, 1999 (FR) 99 4393

Marangoni TRS Retread, Modern Tire Dealer, p. 41, Nov. 1998.*

(51) **LOC (7) Cl.** **12-15**

* cited by examiner

(52) **U.S. Cl.** **D12/143**

Primary Examiner—Robert M. Spear

(58) **Field of Search** D12/134-152;
152/209.1, 209.8, 209.9, 209.11, 209.12,
209.13, 209.28, 900, 901, 902, 903

(74) *Attorney, Agent, or Firm*—Baker Botts L.L.P.

(56) **References Cited**

(57) **CLAIM**

U.S. PATENT DOCUMENTS

The ornamental design for a tread of a tire, as shown and described.

D. 272,815	2/1984	Hatakenaka	D12/146
D. 310,648	9/1990	Armellin	D12/146
D. 318,445	7/1991	Diensthuber	D12/147
D. 347,606	6/1994	Mehta	D12/147
D. 377,922	2/1997	van der Meer et al.	D12/141
D. 390,174	2/1998	White	D12/147

DESCRIPTION

FOREIGN PATENT DOCUMENTS

494661	2/1998	(FR) .
559735	10/1999	(FR) .
559736	10/1999	(FR) .
953603	5/1996	(JP) .

FIG. 1 is a perspective view of the tire tread of the present invention, it being understood that the pattern is repeated uniformly throughout the circumference of the tread, and, FIG. 2 is an elevational view of the tire tread shown in FIG. 1.

The broken line showing the tire inner bead and sidewall in FIG. 1 is for illustrative purposes only and forms no part of the claimed design.

1 Claim, 2 Drawing Sheets

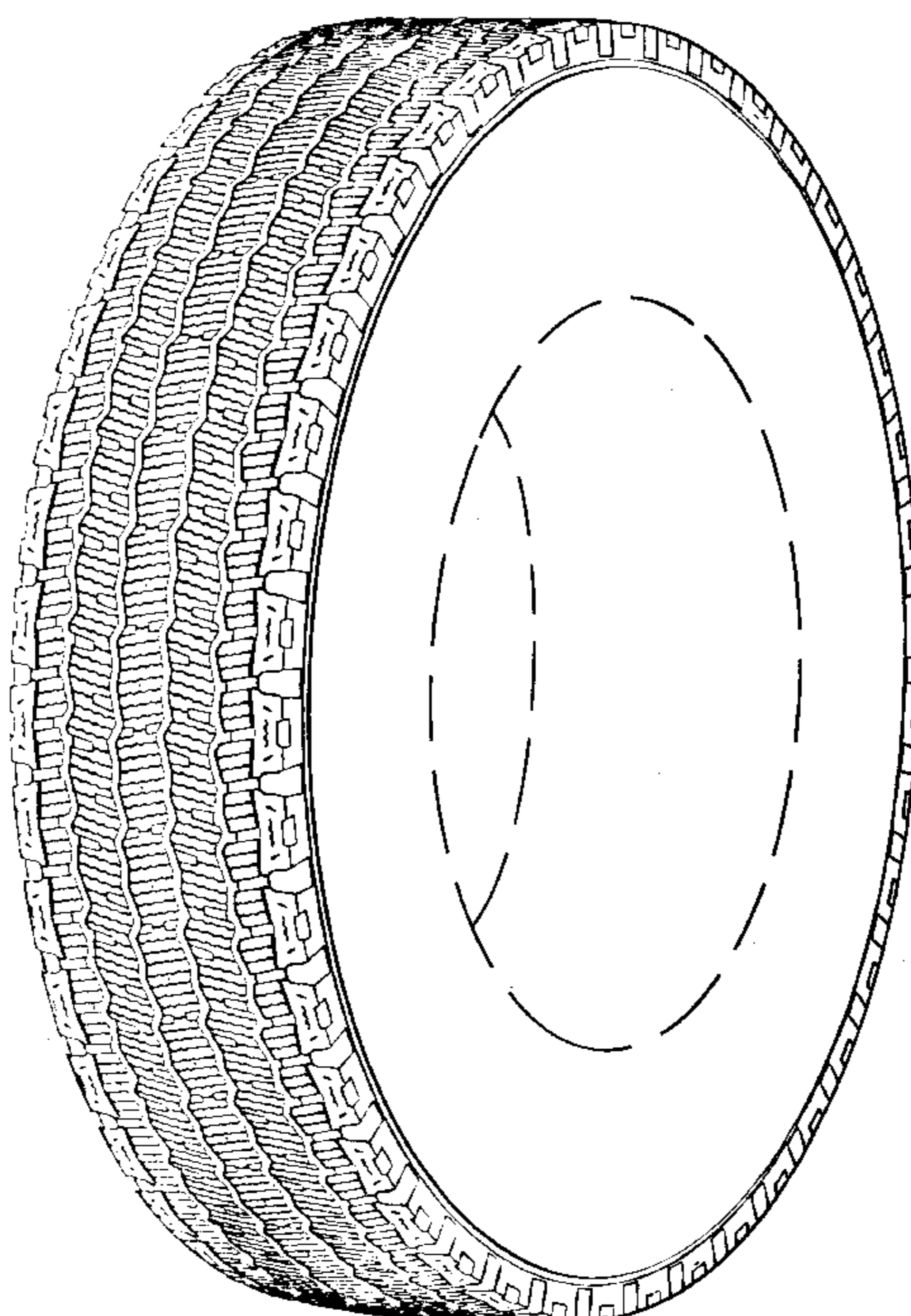

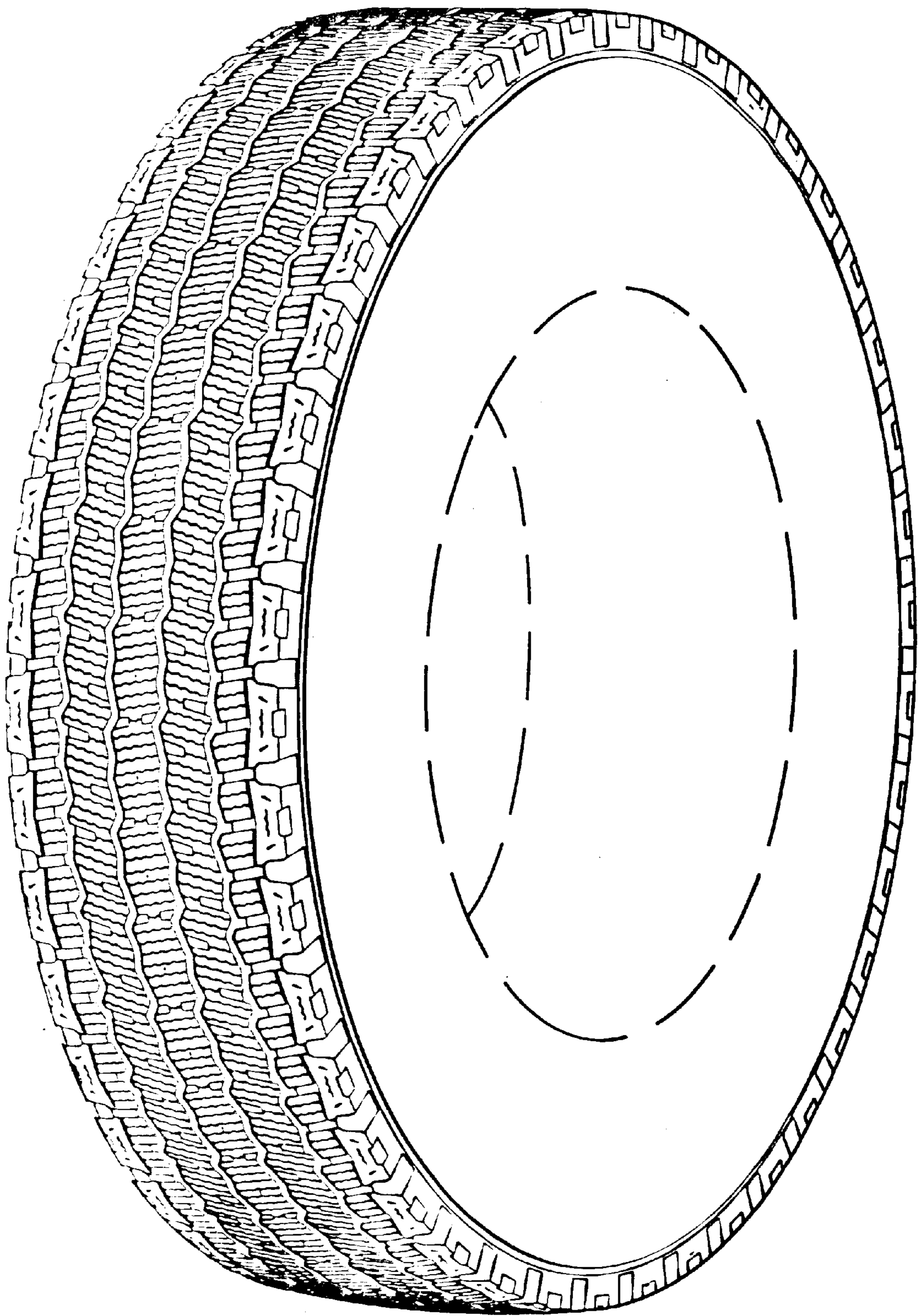

Figure 1

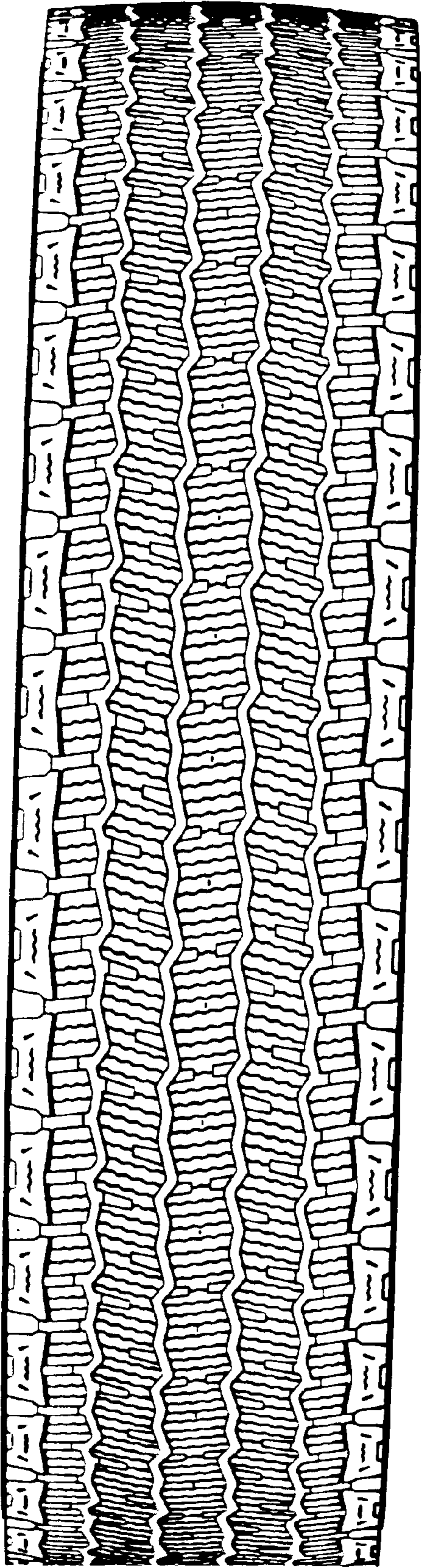

Figure 2