



US00D444293S

(12) **United States Design Patent**
Turner et al.

(10) **Patent No.:** **US D444,293 S**

(45) **Date of Patent:** **** Jul. 3, 2001**

(54) **SHOE SOLE**

(75) **Inventors:** **Jerome A. Turner; John W. Thomas,**
both of Irvine, CA (US)

(73) **Assignee:** **American Sporting Goods**
Corporation, Irvine, CA (US)

(**) **Term:** **14 Years**

(21) **Appl. No.:** **29/133,091**

(22) **Filed:** **Nov. 22, 2000**

(51) **LOC (7) Cl.** **02-04**

(52) **U.S. Cl.** **D2/958; D2/953; D2/954;**
D2/957; D2/959

(58) **Field of Search** **D2/951-958, 964,**
D2/972, 977; 36/22 R, 25 R, 28, 29, 30 R,
32 R, 37, 114

(56) **References Cited**

U.S. PATENT DOCUMENTS

D. 76,528	*	10/1928	Frey .	
D. 248,065	*	6/1978	Batra	D2/958
D. 287,182	*	12/1986	Stubblefield	D2/951
D. 295,462	*	5/1988	Brown et al.	D2/955
D. 304,778	*	11/1989	Le et al.	D2/955
D. 310,295	*	9/1990	Boucher et al.	D2/958
D. 317,225	*	6/1991	Austin	D2/958
D. 319,333	*	8/1991	Hase	D2/956
D. 326,014	*	5/1992	Issler	D2/952

D. 356,885	*	4/1995	Poole, Jr.	D2/957
D. 359,385	*	6/1995	Meraw	D2/958
D. 394,542	*	5/1998	Wurfbain et al.	D2/954
4,141,158	*	2/1979	Benseler	36/32 R
4,161,828	*	7/1979	Benseler et al.	36/32 R

* cited by examiner

Primary Examiner—Celia Murphy

(74) *Attorney, Agent, or Firm*—Michael A. Painter

(57) **CLAIM**

The ornamental design for a shoe sole, as shown and described.

DESCRIPTION

FIG. 1 is a right side elevation view of a shoe sole illustrating our new design;
 FIG. 2 is a bottom plan view thereof;
 FIG. 3 is a left side view thereof;
 FIG. 4 is a top plan view thereof;
 FIG. 5 is a front elevational view thereof; the rear not being shown because the unclaimed inner side surface would be obscured by the shoe upper; and,
 FIG. 6 is a rear elevation view thereof.

The broken line showing of a shoe upper in the FIGS. 1 and 3 is environmental structure only and does not form part of the claimed design. The surfaces which are not shown, form no part of the claimed design.

1 Claim, 3 Drawing Sheets

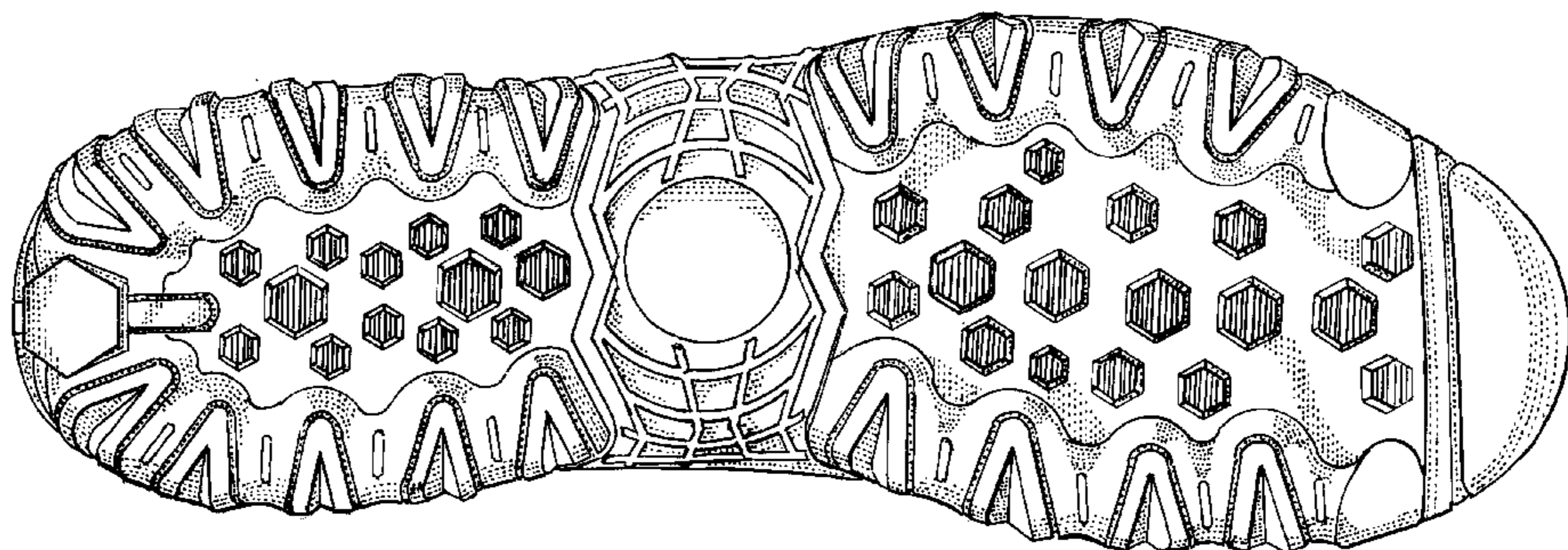
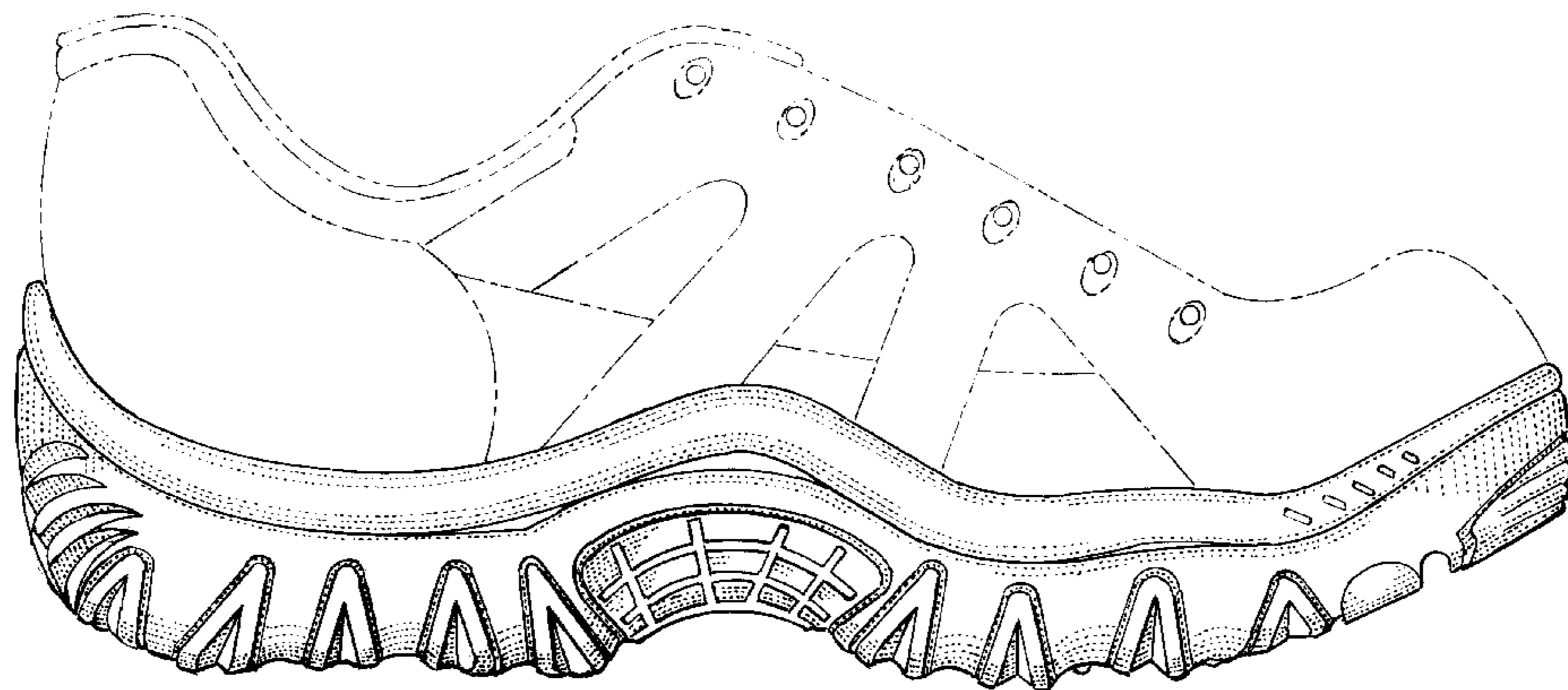

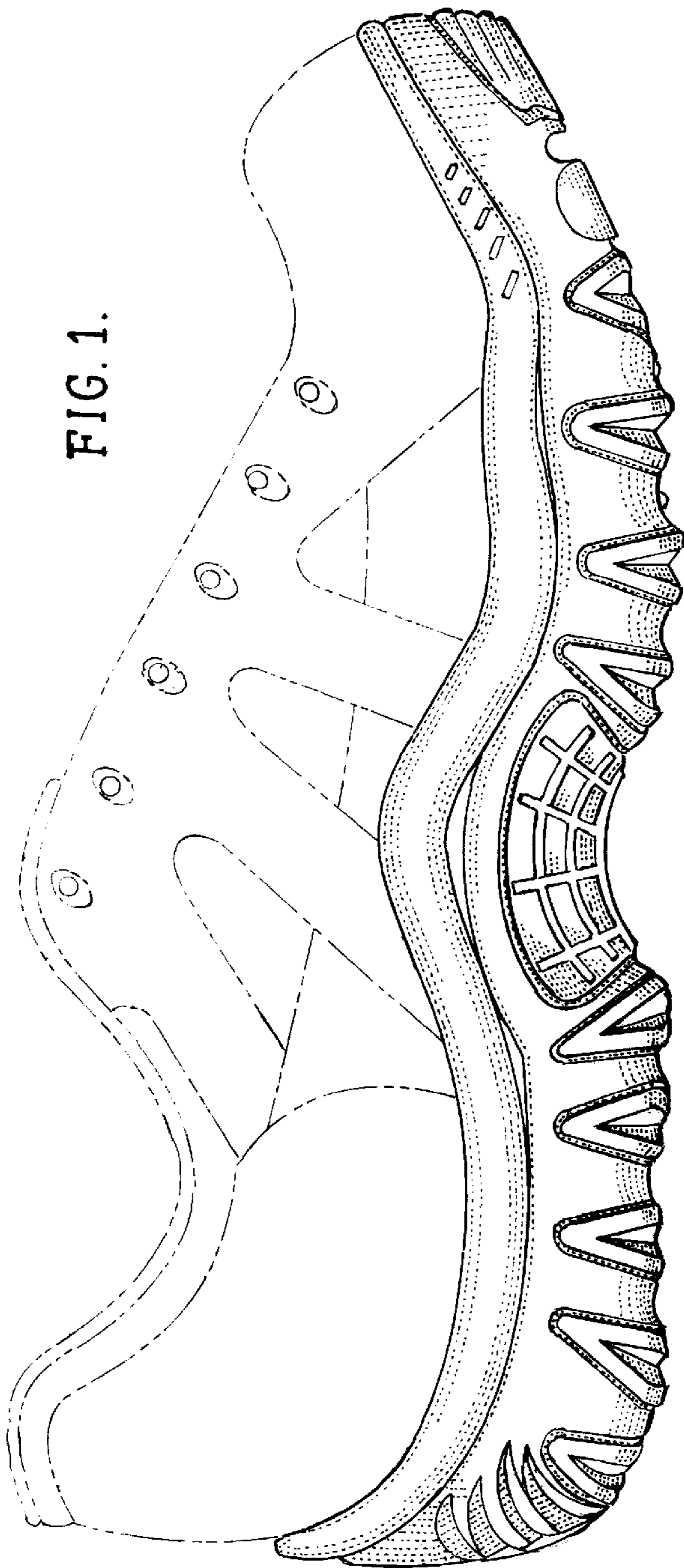

FIG. 1.

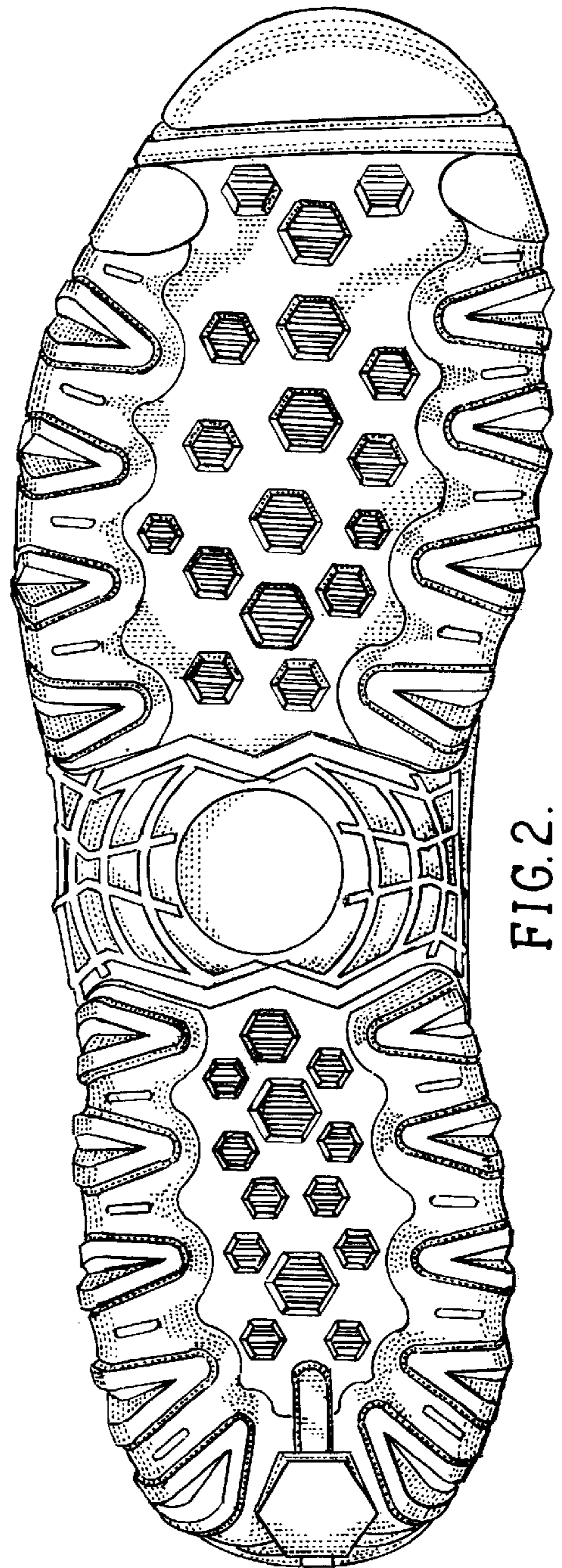

FIG. 2.

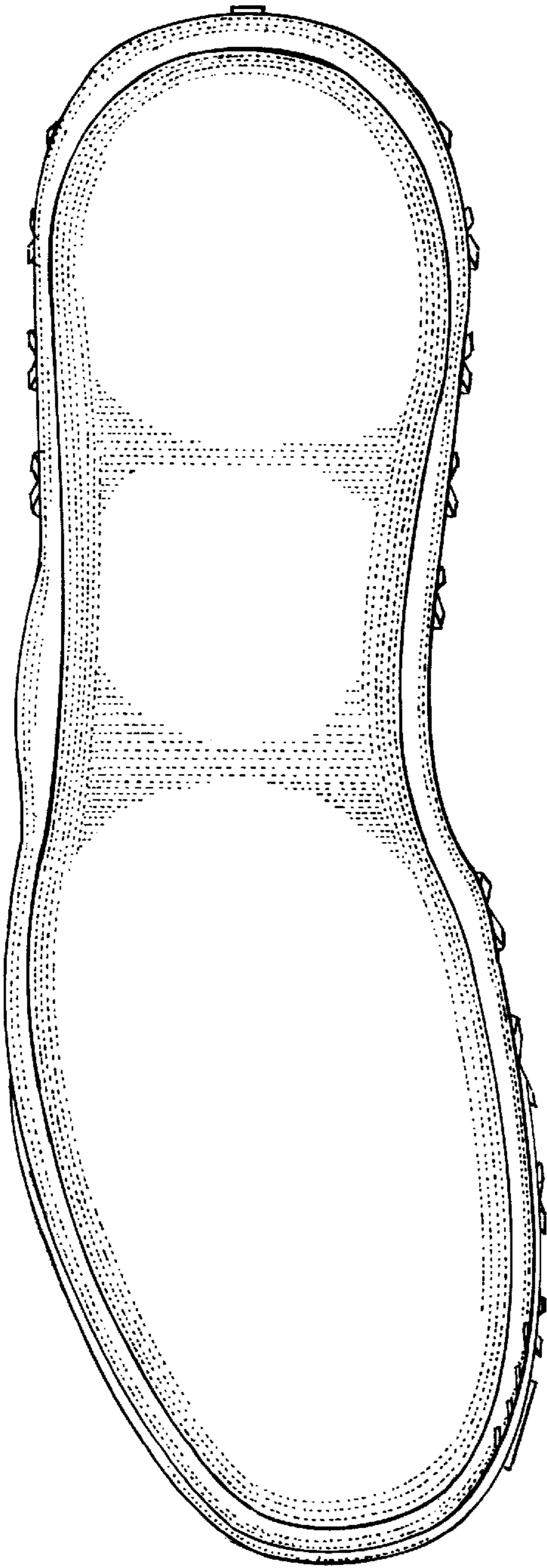

FIG. 4.

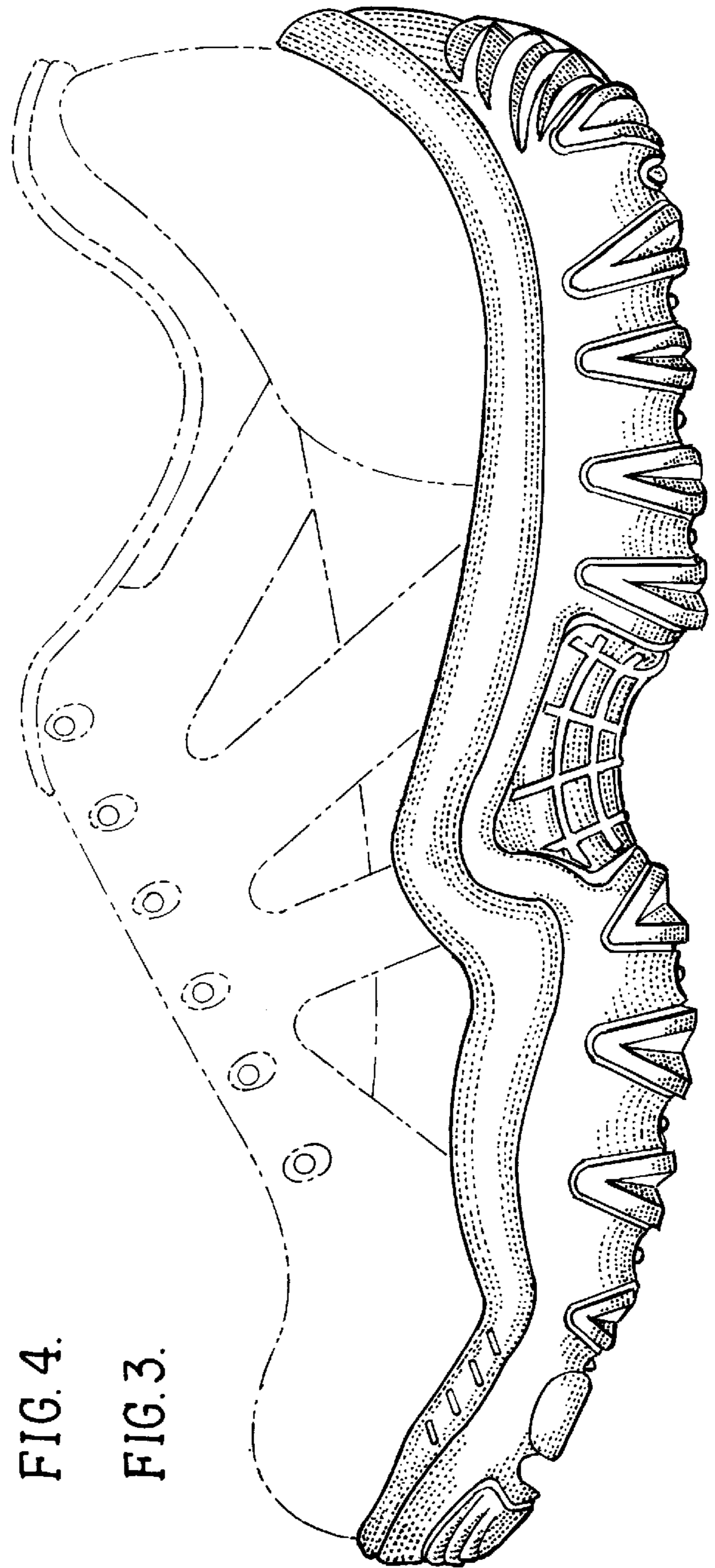

FIG. 3.

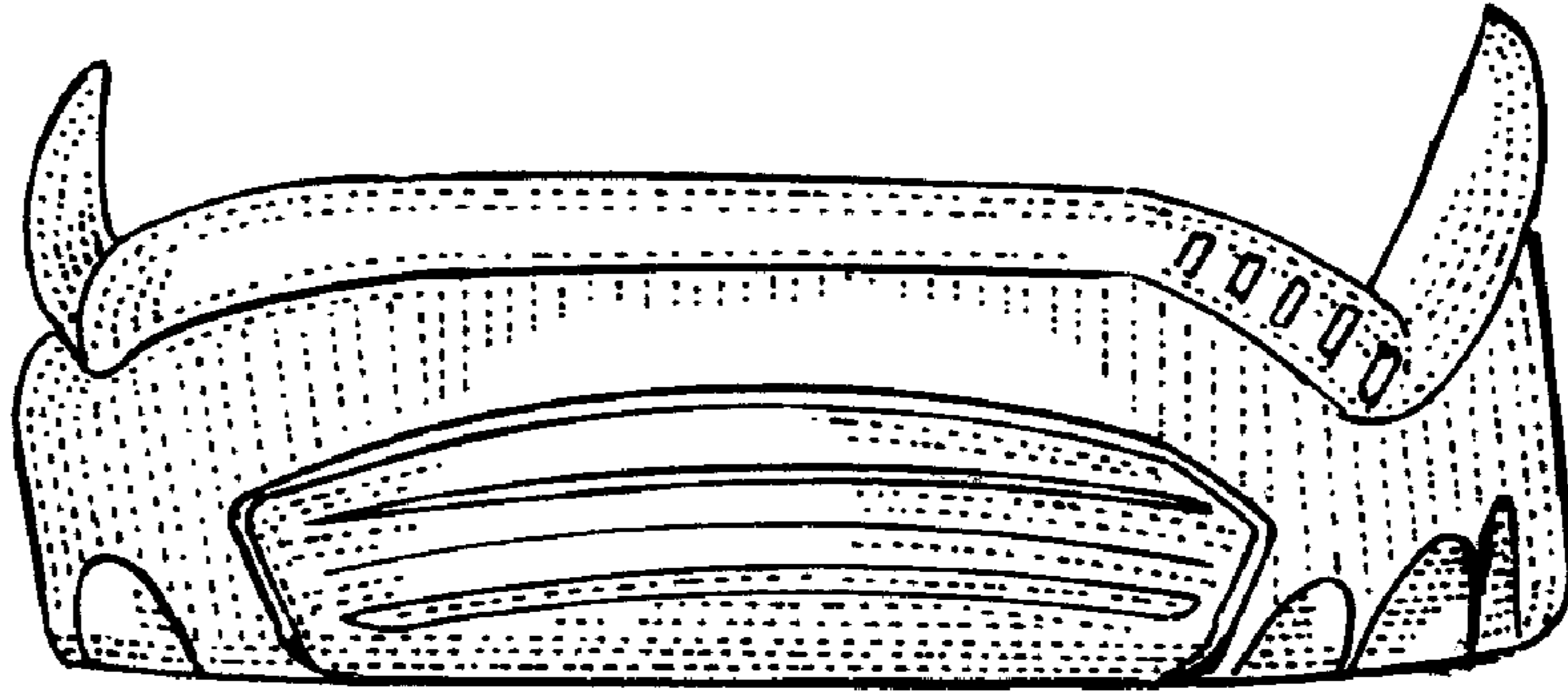

FIG. 5.

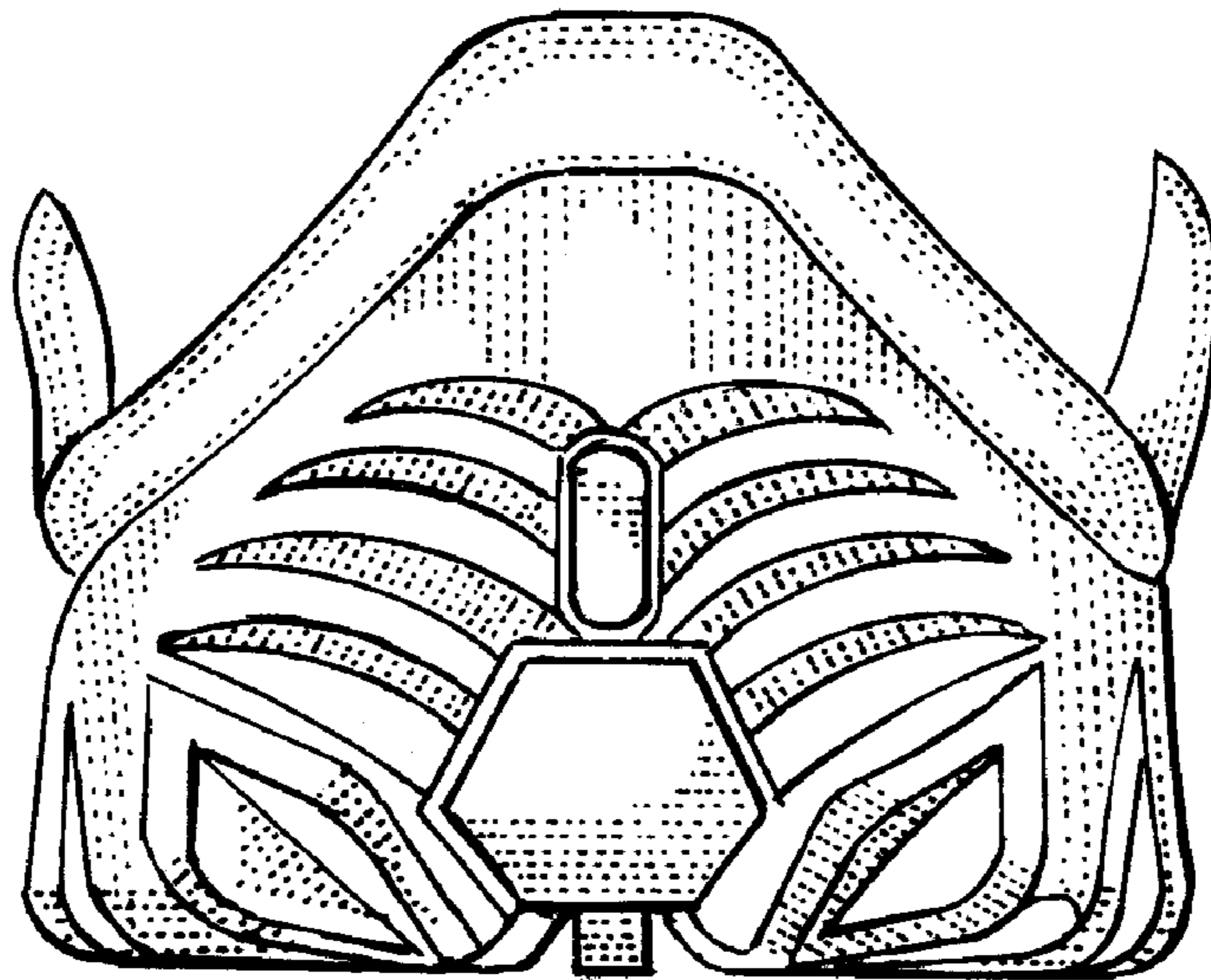

FIG. 6.