



US00D444115S

(12) **United States Design Patent**  
**Iacovelli et al.**

(10) **Patent No.:** **US D444,115 S**

(45) **Date of Patent:** **\*\* \*Jun. 26, 2001**

(54) **FLOOR MAT**

(75) Inventors: **Marc Iacovelli; Saied Hussaini**, both of Miami, FL (US)

(73) Assignee: **Rally Manufacturing, Inc.**, Miami, FL (US)

(\* ) Notice: This patent is subject to a terminal disclaimer.

(\*\*) Term: **14 Years**

(21) Appl. No.: **29/120,607**

(22) Filed: **Mar. 22, 2000**

(51) **LOC (7) Cl.** ..... **12-16**

(52) **U.S. Cl.** ..... **D12/203**

(58) **Field of Search** ..... D12/203; D6/582-586, D6/592; 296/97.23; 15/215-217; 428/141; 280/163, 164.1

(56) **References Cited**

**U.S. PATENT DOCUMENTS**

- D. 257,674 \* 12/1980 Wooters ..... D12/203
- D. 302,416 \* 7/1989 Lehner ..... D12/203
- D. 313,789 \* 1/1991 Thundercloud ..... D12/203
- D. 358,571 \* 5/1995 Thundercloud ..... D12/203
- D. 393,238 \* 4/1998 Kraines ..... D12/203
- D. 401,203 \* 11/1998 Lu ..... D12/203

- D. 408,342 \* 4/1999 Yang ..... D12/203
- D. 413,850 \* 9/1999 Wang ..... D12/203
- D. 420,965 \* 2/2000 Iacovelli et al. .... D12/203
- D. 420,966 \* 2/2000 Dewar et al. .... D12/203
- D. 422,256 \* 4/2000 Lu ..... D12/203
- D. 424,498 \* 5/2000 Iacovelli ..... D12/203
- D. 425,468 \* 5/2000 Hussaini et al. .... D12/203
- 3,526,016 \* 9/1970 Stata ..... 15/216

\* cited by examiner

*Primary Examiner*—Stacia Cadmus

(74) *Attorney, Agent, or Firm*—Liniak, Berenato, Longacre & White

(57) **CLAIM**

The ornamental design for a floor mat, as shown and described.

**DESCRIPTION**

FIG. 1 is a front view of a floor mat showing my new design. FIG. 2 is a rear view of the floor mat shown in FIG. 1. FIG. 3 is a left side view of the floor mat shown in FIG. 1. FIG. 4 is a right side view of the floor mat shown in FIG. 1. FIG. 5 is a top view of the floor mat shown in FIG. 1. FIG. 6 is a bottom view of the floor mat shown in FIG. 1; and, FIG. 7 is a reduced top and left side perspective view of the floor mat shown in FIG. 1.

**1 Claim, 5 Drawing Sheets**

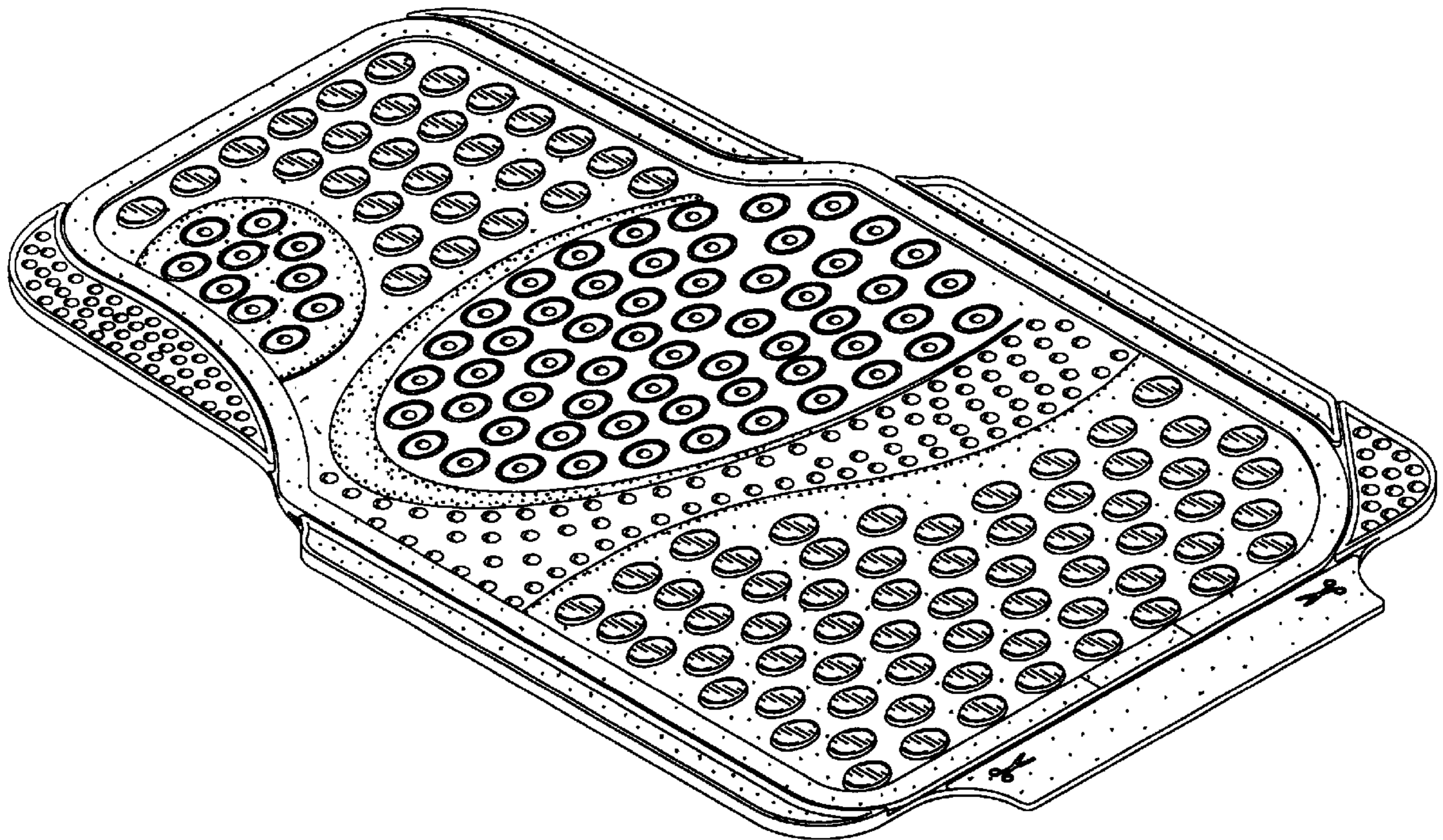



Fig. 1

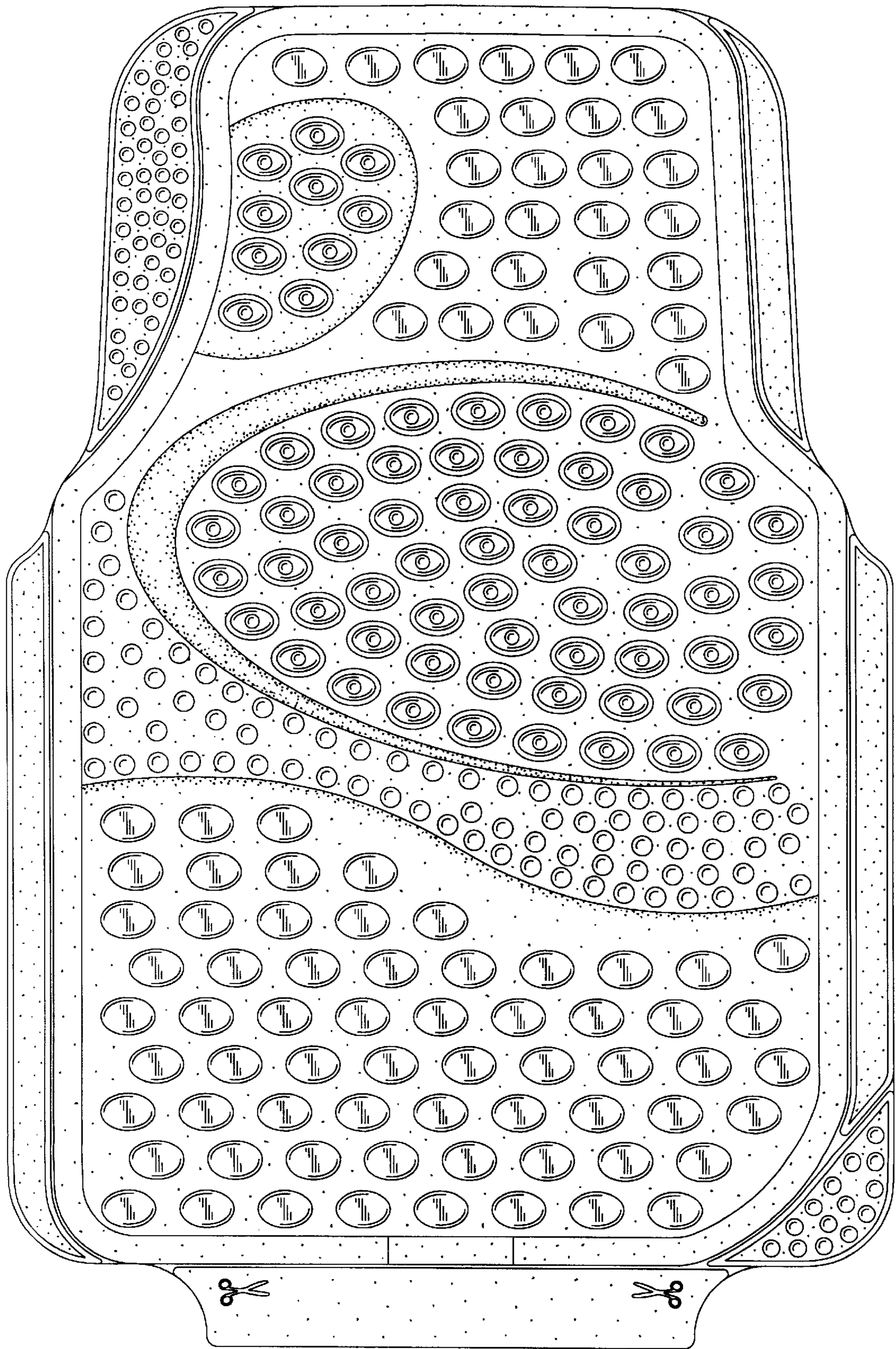



Fig. 2

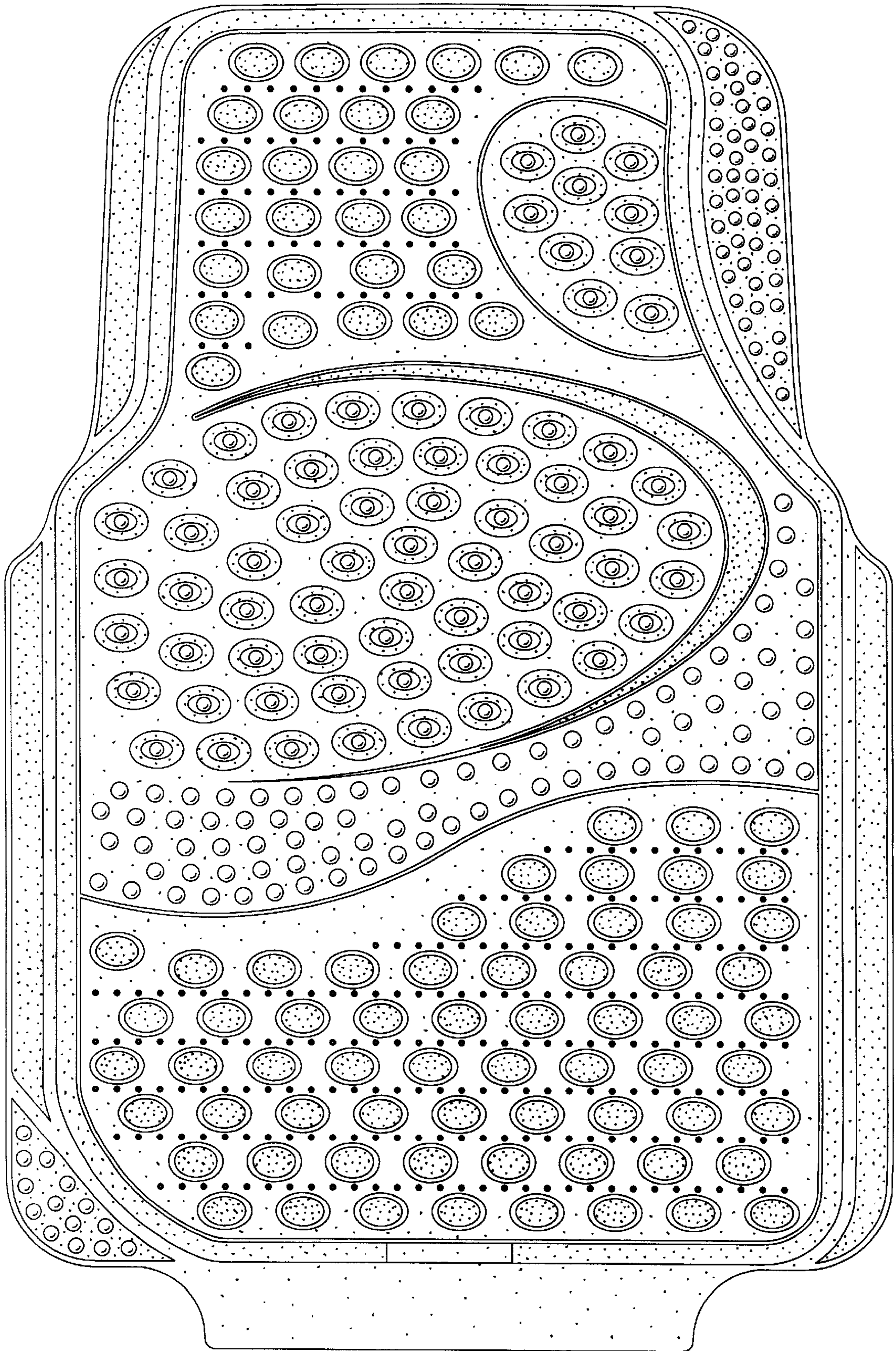

Fig. 3



Fig. 4



Fig. 5

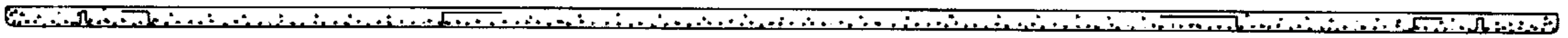

Fig. 6

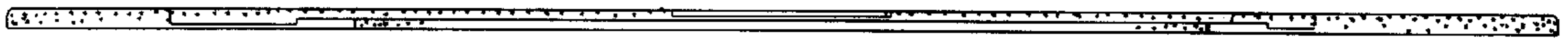



Fig. 7

