



US00D444109S

(12) **United States Design Patent**  
**De Coninck et al.**

(10) **Patent No.: US D444,109 S**

(45) **Date of Patent: \*\* Jun. 26, 2001**

(54) **TIRE TREAD**

5,361,814 11/1994 Covert et al. .... 152/209 A  
5,415,215 5/1995 Covert et al. .... 152/209 A

(75) Inventors: **Philippe Jean Gérard De Coninck**,  
Warken (LU); **Jean-François**  
**Cazin-Bourguignon**, Auden-le-Tiche  
(FR)

**OTHER PUBLICATIONS**

Toyo M-615Z Tire, p. 44, and Mickey Thompson Baja  
Radial MTX Tire, p. 56, Modern Tire Dealer Magazine, Oct.  
1999.\*  
Toyo M-615Z Tire, Tire Review Magazine, p. 54, Oct.  
1999.\*

(73) Assignee: **The Goodyear Tire & Rubber**  
**Company**, Akron, OH (US)

(\*\*) Term: **14 Years**

\* cited by examiner

(21) Appl. No.: **29/137,401**

*Primary Examiner*—Robert M. Spear  
(74) *Attorney, Agent, or Firm*—David L King

(22) Filed: **Feb. 20, 2001**

(57) **CLAIM**

(51) **LOC (7) Cl.** ..... **12-15**

(52) **U.S. Cl.** ..... **D12/147**

(58) **Field of Search** ..... D12/134-152;  
152/209.1, 209.3, 209.9, 209.16, 209.18,  
209.25, 209.27, 902

The ornamental Design for a tire tread, as shown and  
described.

**DESCRIPTION**

(56) **References Cited**

**U.S. PATENT DOCUMENTS**

|            |           |                 |       |         |
|------------|-----------|-----------------|-------|---------|
| D. 289,026 | 3/1987    | Wohlfahrt       | ..... | D12/146 |
| D. 292,083 | 9/1987    | Ozawa           | ..... | D12/147 |
| D. 326,439 | 5/1992    | Covert et al.   | ..... | D12/147 |
| D. 385,520 | * 10/1997 | Scheuren et al. | ..... | D12/147 |
| D. 399,800 | 10/1998   | Himuro et al.   | ..... | D12/147 |
| D. 402,239 | 12/1998   | Le et al.       | ..... | D12/146 |
| D. 420,626 | 2/2000    | Allison et al.  | ..... | D12/146 |
| D. 426,179 | * 6/2000  | Fierro et al.   | ..... | D12/146 |
| D. 427,954 | 7/2000    | De Coninck      | ..... | D12/147 |

FIG. 1 is a perspective view of a tire tread showing our new  
design, it being understood that the pattern repeats uni-  
formly throughout the circumference of the tread;  
FIG. 2 is a front elevational view thereof;  
FIG. 3 is a right side elevational view thereof, the other side  
being a mirror image of the right side thereof; and,  
FIG. 4 is an enlarged fragmentary perspective view.  
In the drawings, the broken lines defining the inner bead of  
the sidewall and the peripheral boundary between the tire  
tread and the sidewall are for illustrative purposes only and  
form no part of the claimed design.

**1 Claim, 4 Drawing Sheets**

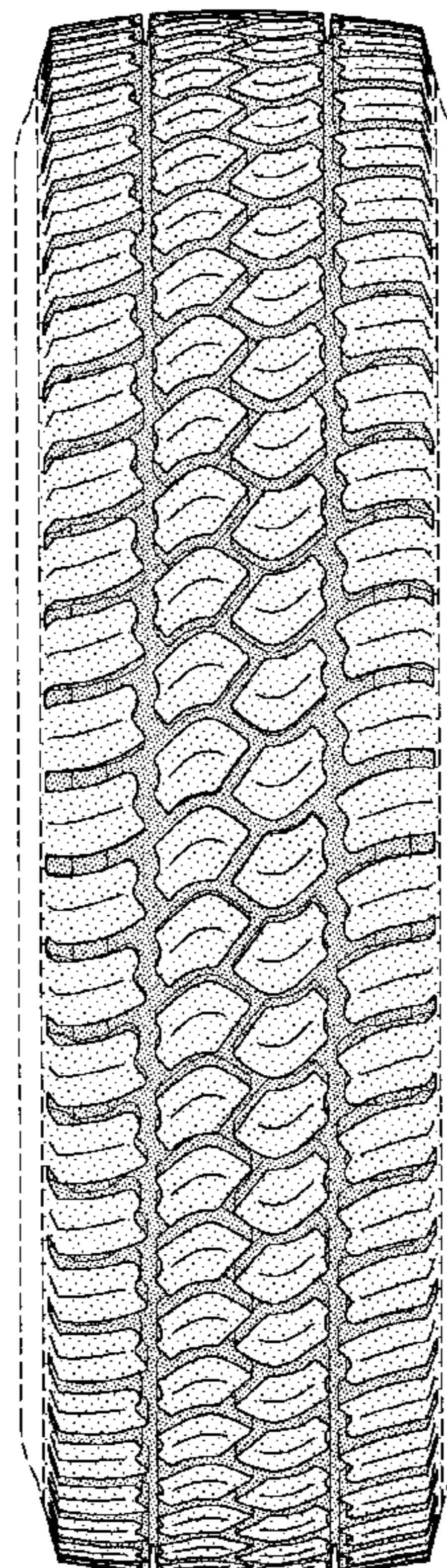

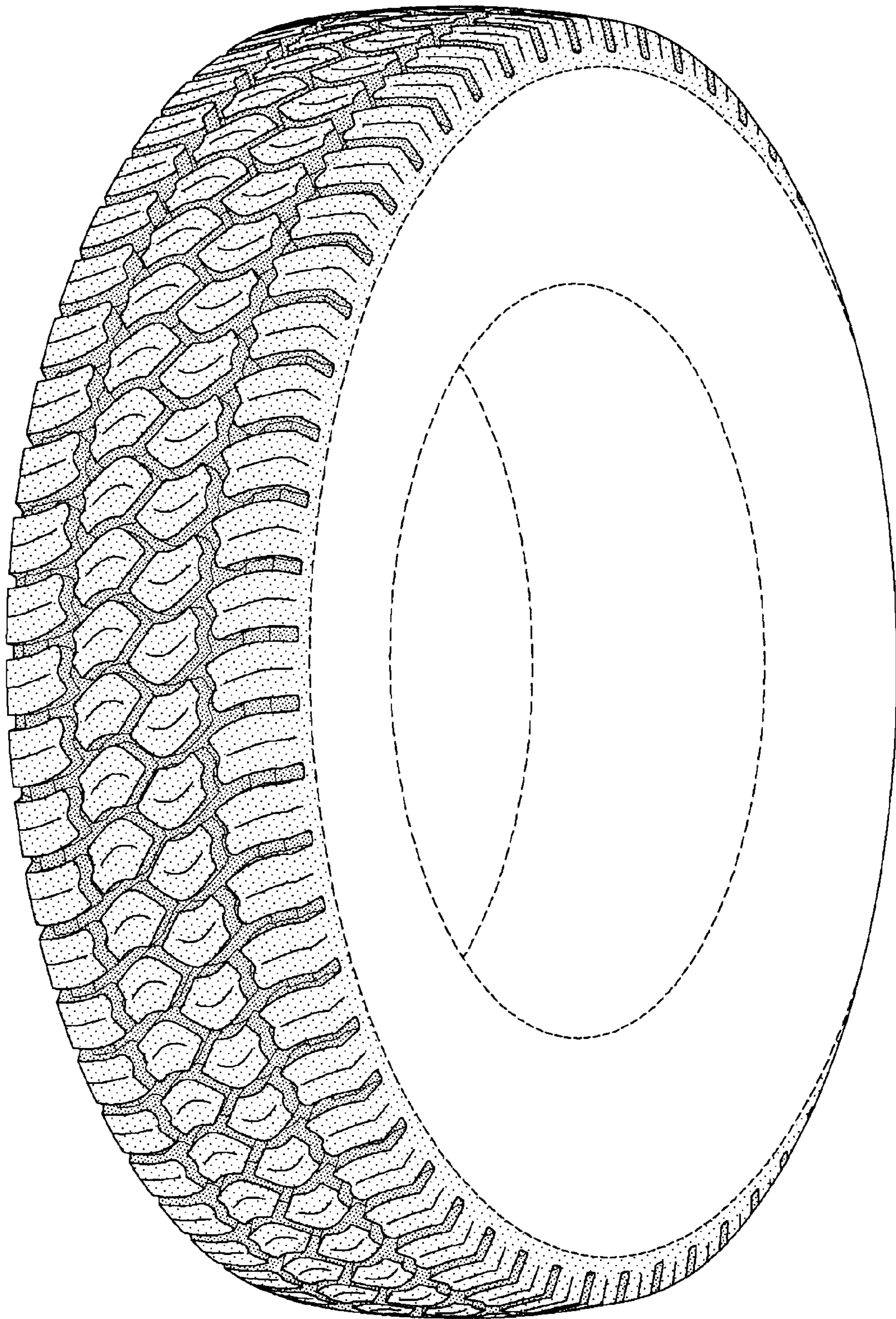

FIG-1

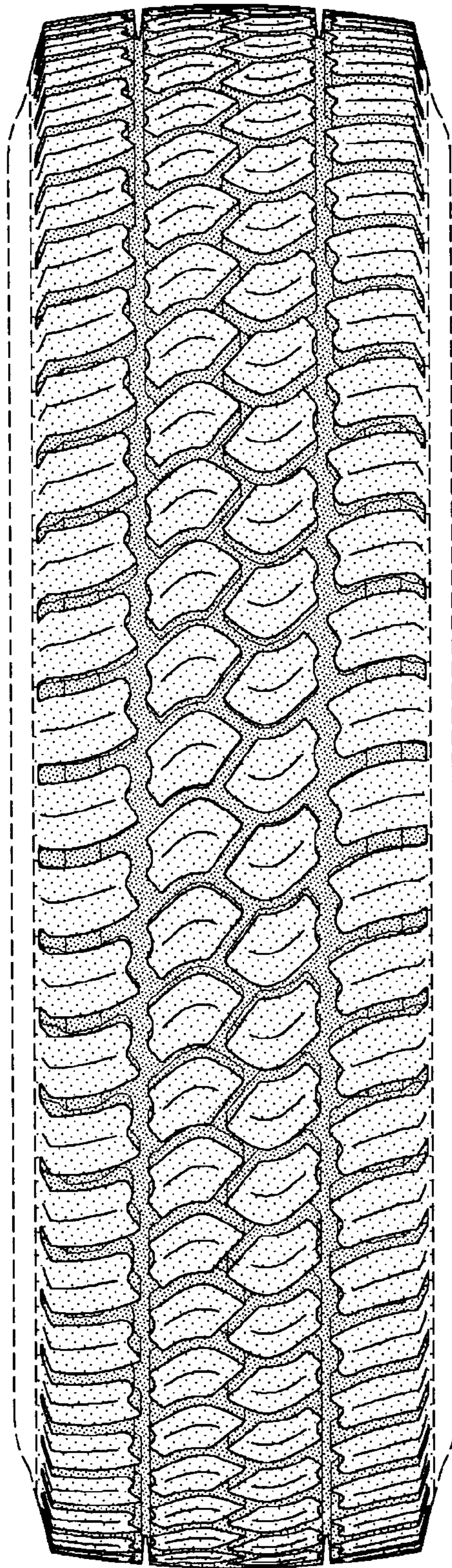

FIG-2

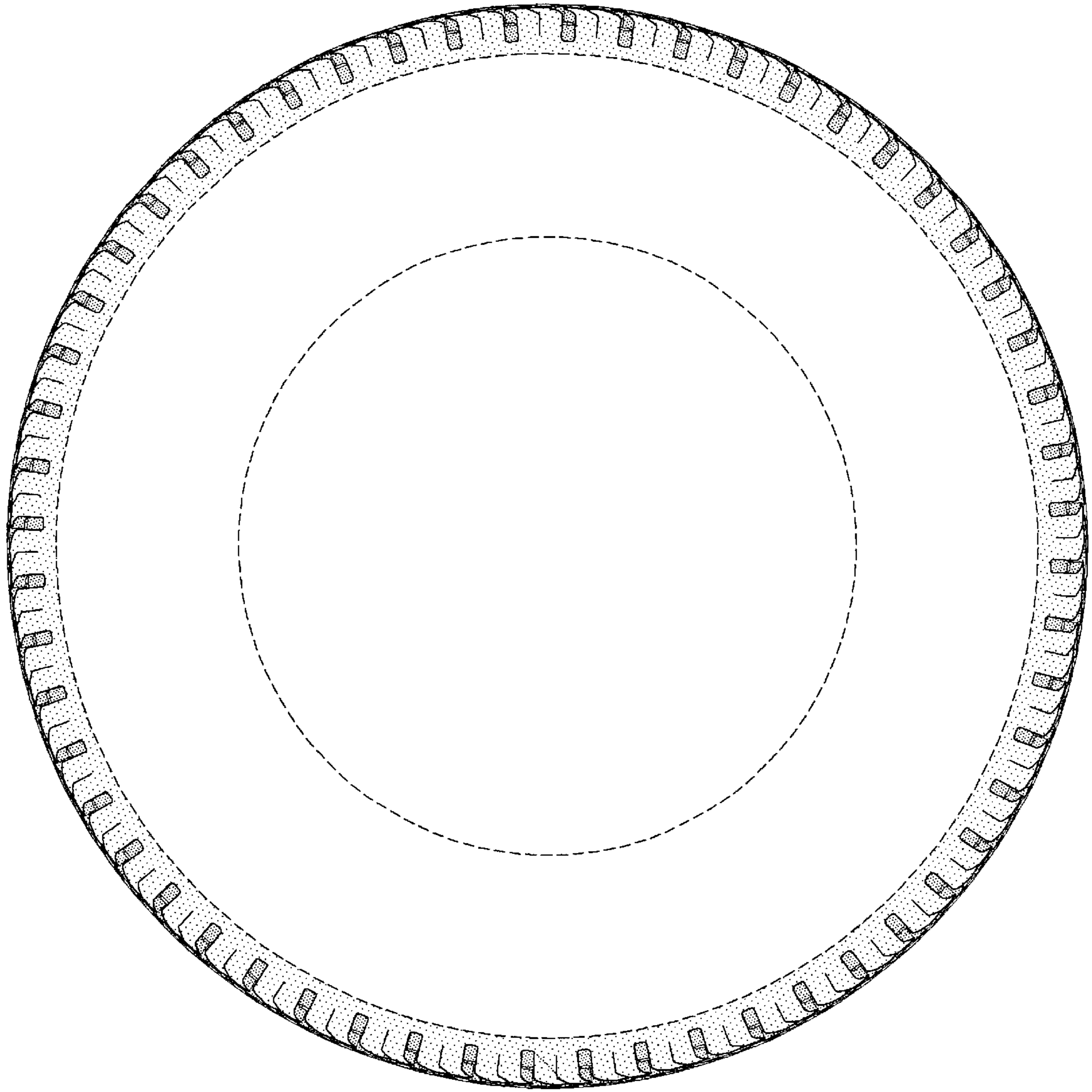

FIG-3

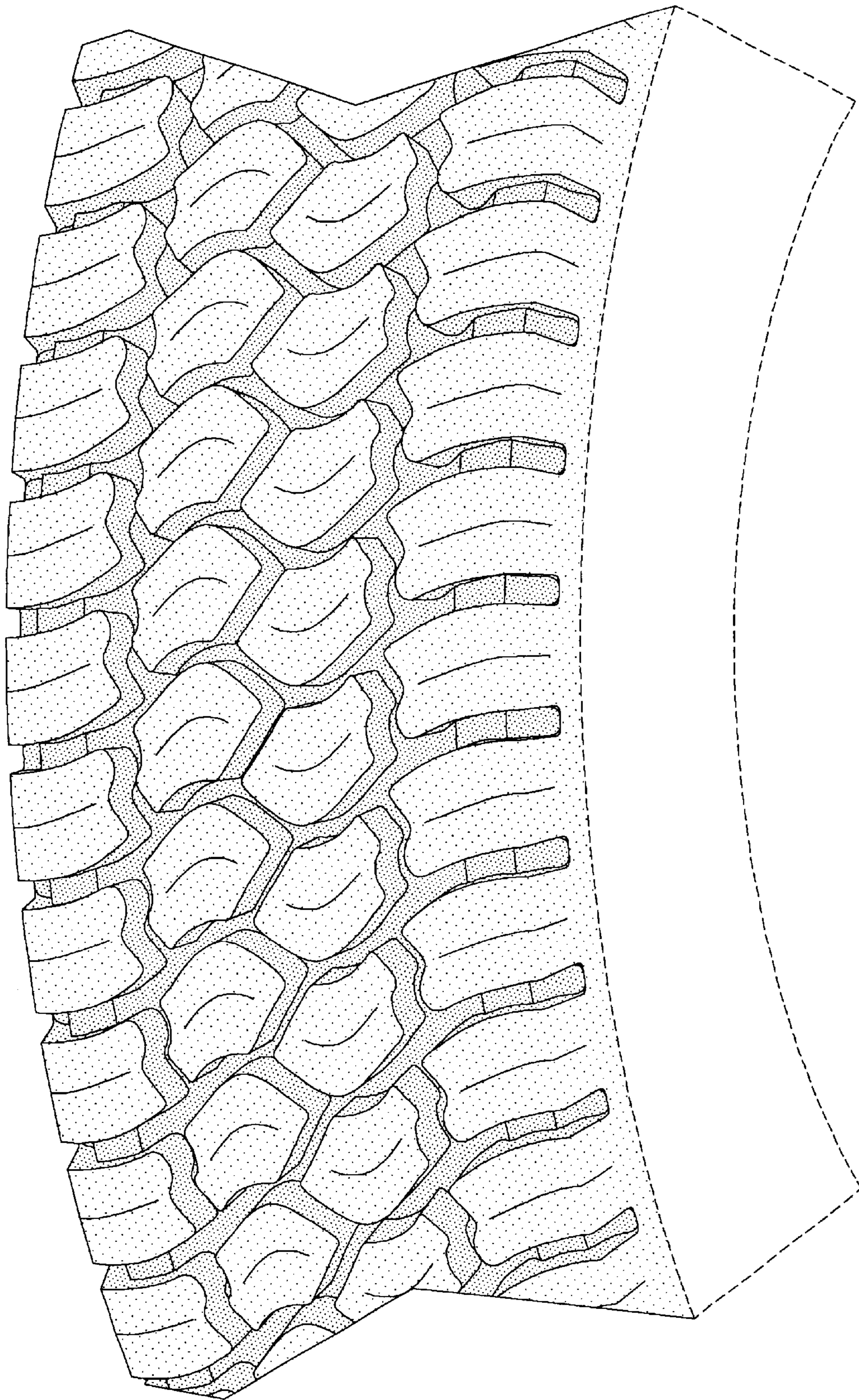

FIG-4