



US00D444102S

(12) **United States Design Patent**  
**Guillaume et al.**

(10) **Patent No.:** **US D444,102 S**

(45) **Date of Patent:** **\*\* Jun. 26, 2001**

(54) **CAR**

(75) **Inventors:** **Gregory Guillaume, Sitges; Oliver Stefani, Sitges-Levantina, both of (ES); Odysseus Andronis, Braunschweig (DE)**

(73) **Assignee:** **Volkswagen AG, Wolfsburg (DE)**

(\*\*) **Term:** **14 Years**

(21) **Appl. No.:** **29/124,786**

(22) **Filed:** **Jun. 12, 2000**

(30) **Foreign Application Priority Data**

Dec. 10, 1999 (DE) ..... 4 99 11 428

(51) **LOC (7) Cl.** ..... **12-08**

(52) **U.S. Cl.** ..... **D12/91**

(58) **Field of Search** ..... D12/90-92, 86;  
296/185

(56) **References Cited**

**U.S. PATENT DOCUMENTS**

D. 378,906 \* 4/1997 Nesbitt ..... D12/91

D. 380,420 \* 7/1997 Croteau ..... D12/91  
D. 380,421 \* 7/1997 Hoard ..... D12/91  
D. 385,828 \* 11/1997 Mays ..... D12/91  
D. 430,507 \* 9/2000 Warkuss ..... D12/92

\* cited by examiner

*Primary Examiner*—Melody N. Brown

(74) *Attorney, Agent, or Firm*—Cohen, Pontani, Lieberman & Pavane

(57) **CLAIM**

The ornamental design for a car, as shown and described.

**DESCRIPTION**

FIG. 1 is a front view of the present design for a car;  
FIG. 2 is a front, top, right side perspective view thereof, the left side being a mirror image;  
FIG. 3 is a rear view thereof.  
FIG. 4 is a rear perspective view thereof; and,  
FIG. 5 is a right side view thereof, the left side being a mirror image.

**1 Claim, 3 Drawing Sheets**







Fig. 1

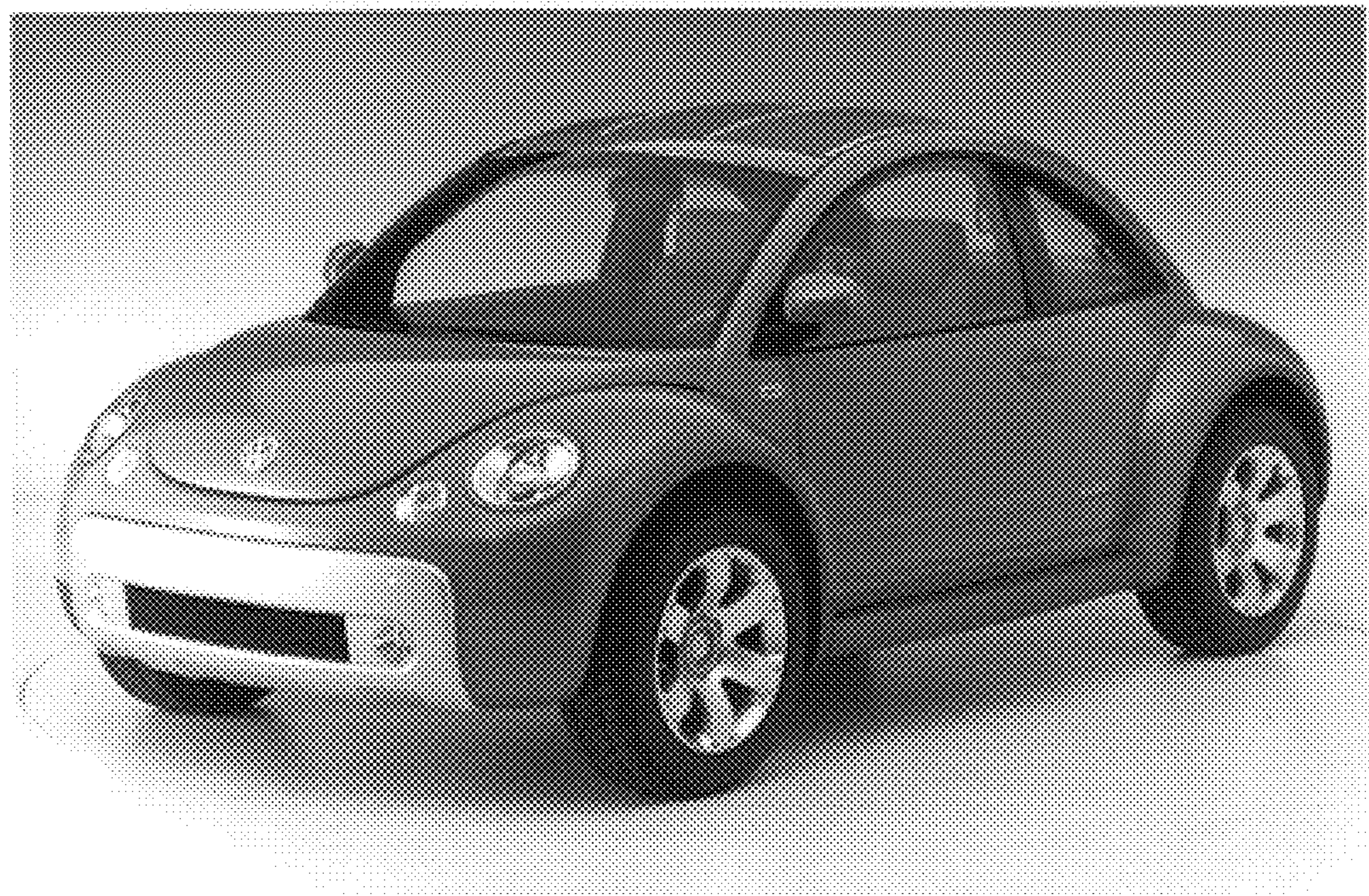

Fig. 2



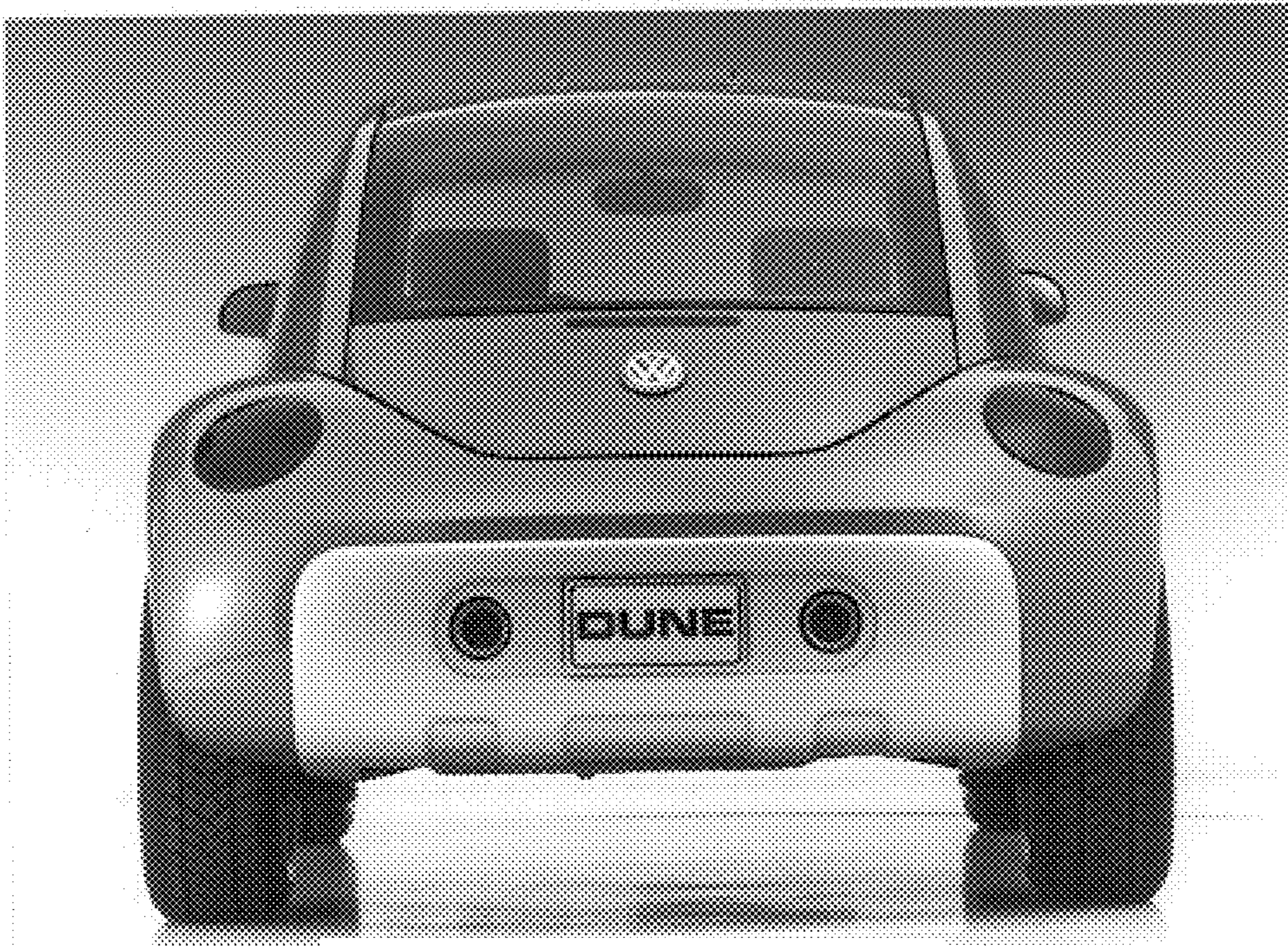

Fig. 3



Fig. 4





Fig. 5