



US00D444073S

(12) **United States Design Patent**
Liao

(10) **Patent No.:** **US D444,073 S**

(45) **Date of Patent:** **** Jun. 26, 2001**

(54) **CLASSIC CLOCK**

(76) **Inventor:** **Steven Liao**, Room No. 6G14, No. 5,
Hsinyi Rd., Sec. 5, Taipei (TW)

(**) **Term:** **14 Years**

D. 87,290	*	7/1932	Abel	D10/29
D. 158,852	*	6/1950	Goldner	D10/8
D. 158,856	*	6/1950	Hiben	D10/11
D. 159,902	*	8/1950	Glosband	D10/8
D. 161,688	*	1/1951	Goldner	D10/8
D. 168,052	*	10/1952	Koplar	D10/8

(21) **Appl. No.:** **29/115,587**

(22) **Filed:** **Dec. 17, 1999**

(51) **LOC (7) Cl.** **10-01**

(52) **U.S. Cl.** **D10/11**

(58) **Field of Search** D10/1-40, 122-132;
368/10, 37, 276, 277, 294, 285, 220, 316-317

(56) **References Cited**

U.S. PATENT DOCUMENTS

D. 11,253	*	6/1879	Meier	D10/8
D. 13,171	*	8/1882	Hotchkis	D10/4
D. 14,886	*	3/1884	House	D10/8
D. 26,557	*	1/1897	Golden	D10/9
D. 26,824	*	3/1897	Golden	D10/8
D. 35,940	*	6/1902	Teitgens	D10/11
D. 51,090	*	7/1917	Babecki	D10/8
D. 69,194	*	1/1926	Whithead	D10/27
D. 69,195	*	1/1926	Whitehead	D10/29
D. 78,114	*	3/1929	Levy	D10/9
D. 83,556	*	3/1931	Manoil	D10/1
D. 85,180	*	9/1931	Holstein	D10/9

OTHER PUBLICATIONS

Schoner Wohnen Nov. 1985, p. 45, item 13.*

* cited by examiner

Primary Examiner—Jeffrey Asch

(74) *Attorney, Agent, or Firm*—Rosenberg, Klein & Lee

(57) **CLAIM**

The ornamental design for a “classic clock”, as shown and described.

DESCRIPTION

FIG. 1 is the perspective view of a “classic clock” showing my new design;
FIG. 2 is the front view thereof;
FIG. 3 is the rear view thereof;
FIG. 4 is the left side view thereof;
FIG. 5 is the right side view thereof;
FIG. 6 is the top view thereof; and,
FIG. 7 is the bottom view thereof.

1 Claim, 5 Drawing Sheets

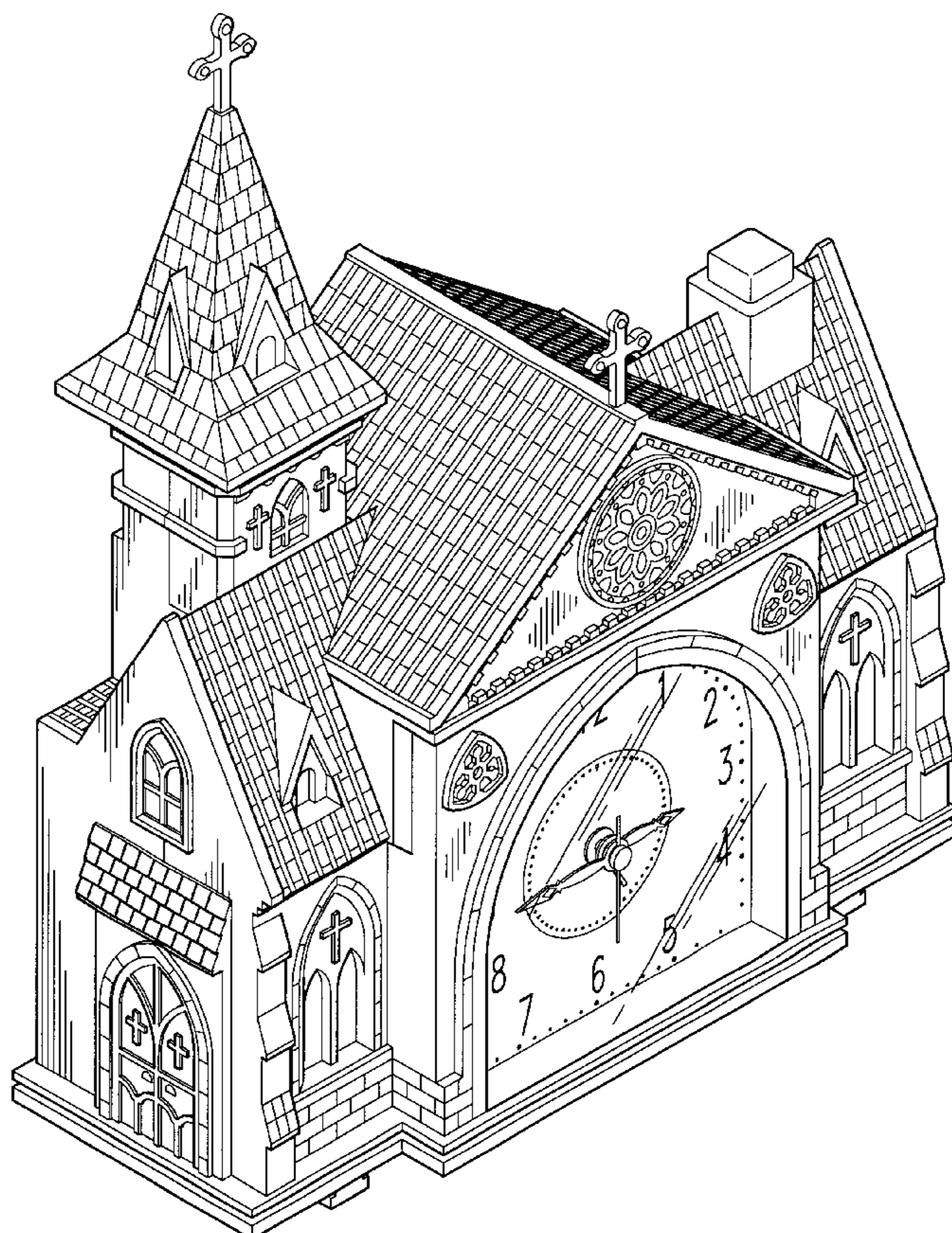

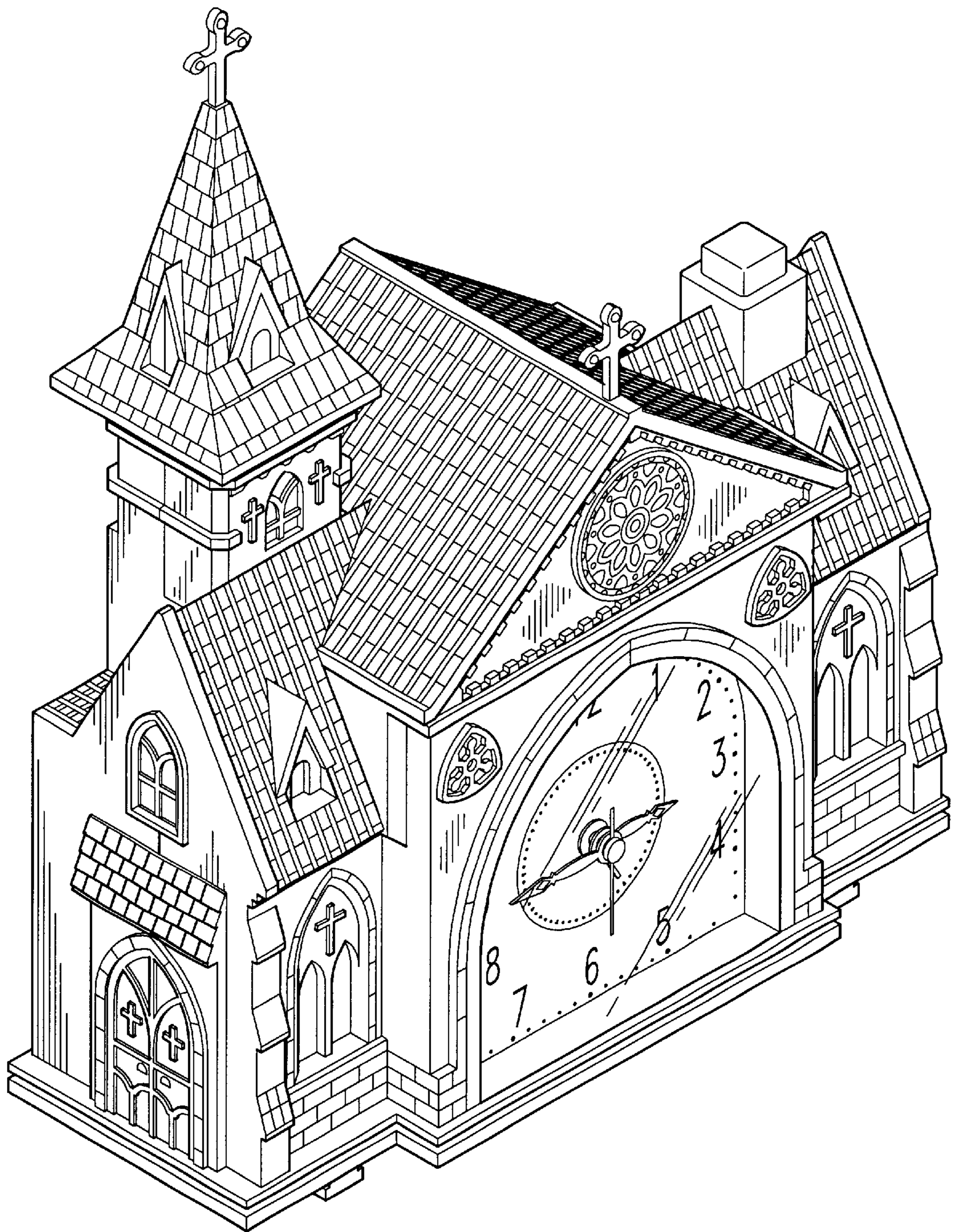

FIG. 1

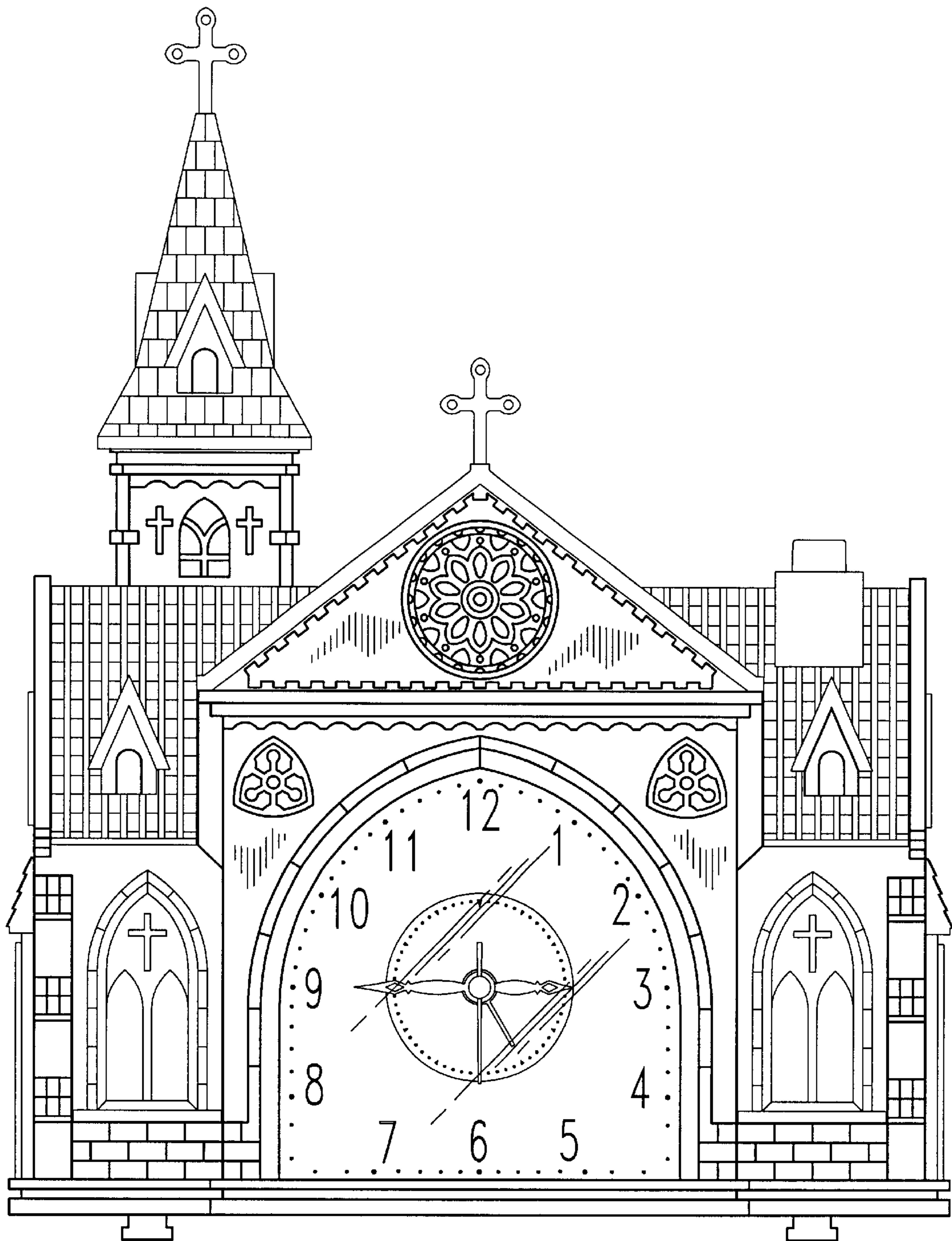

FIG.2

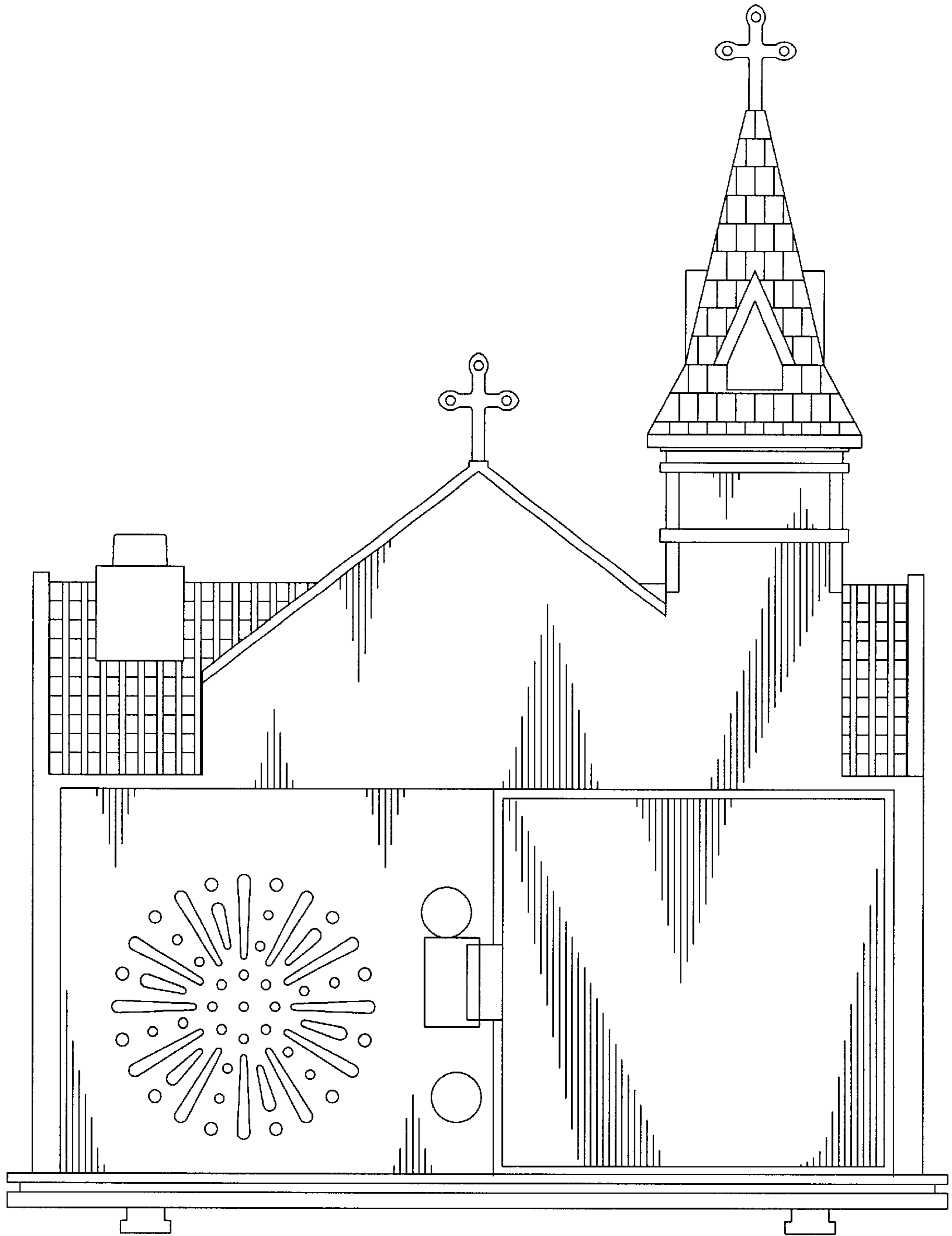

FIG. 3

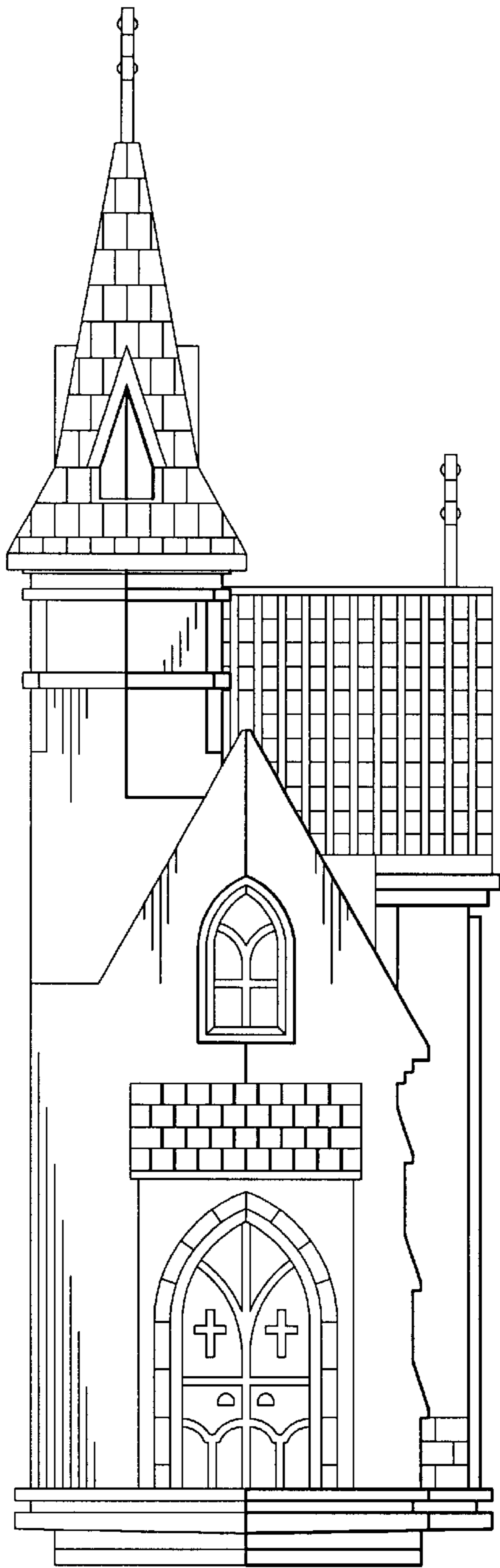

FIG. 4

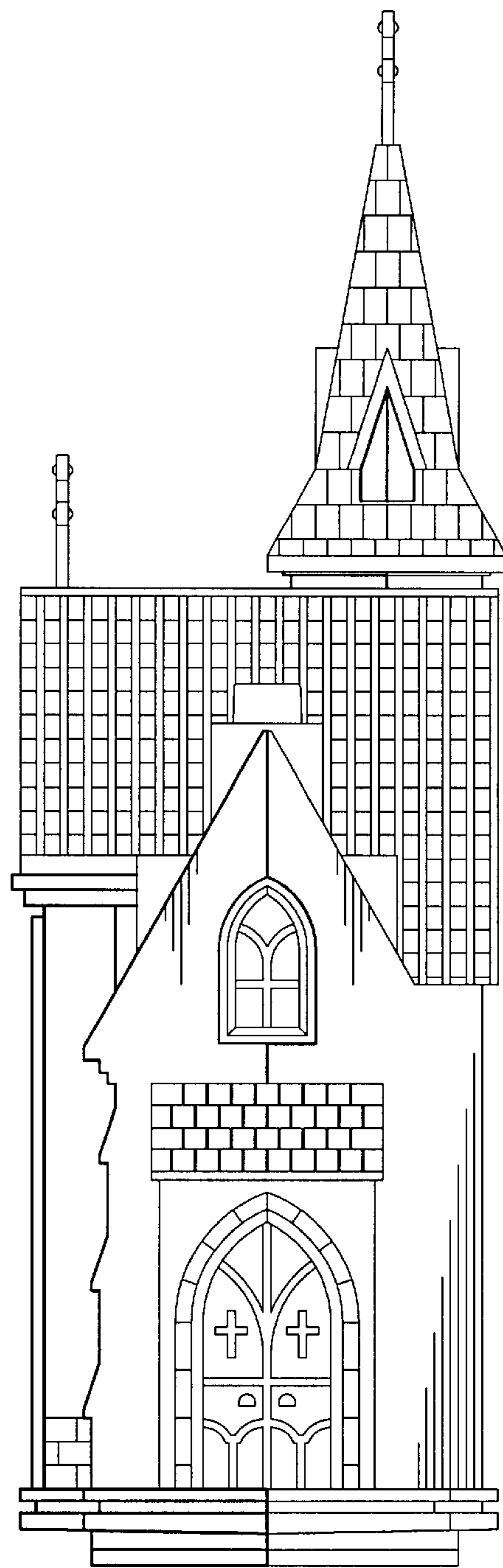

FIG. 5

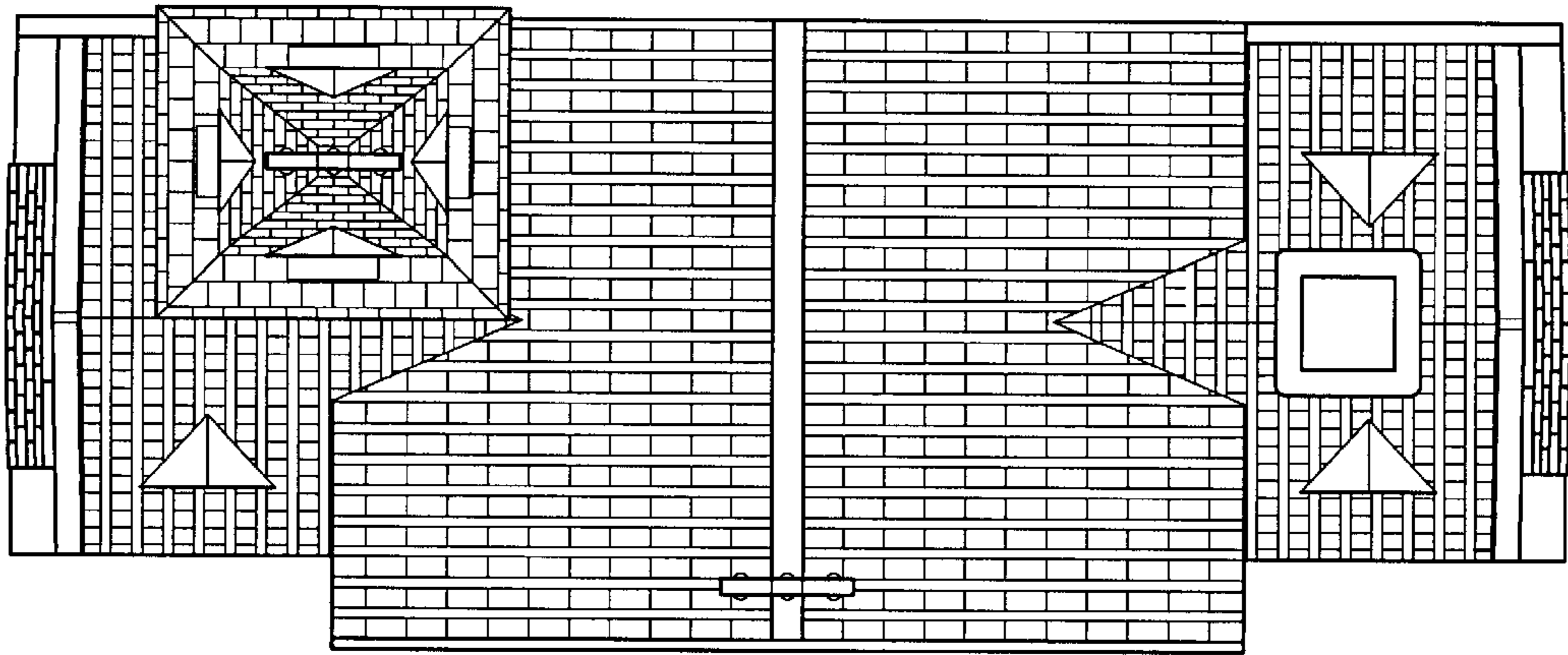

FIG. 6

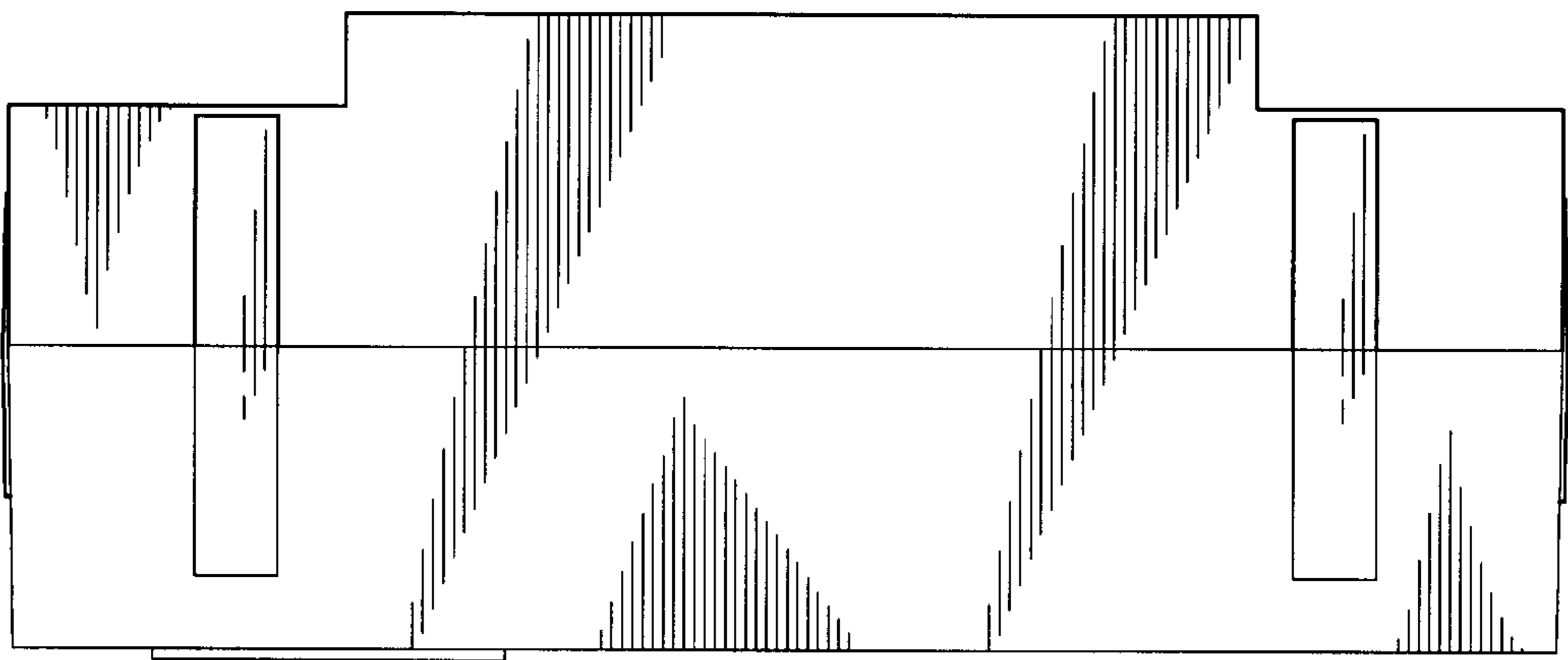

FIG. 7