



US00D443978S

(12) **United States Design Patent**
McDowell

(10) **Patent No.:** **US D443,978 S**

(45) **Date of Patent:** **** Jun. 26, 2001**

(54) **ELEMENT OF A SHOE**

(75) Inventor: **Sean Michael McDowell**, Beaverton,
OR (US)

(73) Assignee: **Nike, Inc.**, Beaverton, OR (US)

(**) Term: **14 Years**

(21) Appl. No.: **29/133,479**

(22) Filed: **Nov. 30, 2000**

(51) **LOC (7) Cl.** **02-99**

(52) **U.S. Cl.** **D2/972**

(58) **Field of Search** D2/896, 902, 907,
D2/943, 944, 946, 969, 972, 973; 36/45,
50.1, 51, 77 M, 77 R, 81, 83, 88, 113,
114, 126-130

“Nike Men’s Footwear Catalog,” Fall 2000, published Nov. 1, 1999 (pp. M14, M15), Beaverton, Oregon.

“Nike Women’s Footwear Catalog,” Fall 2000, published Nov. 1, 1999 (pp. W14, W15), Beaverton, Oregon.

“Nike Men’s Footwear Catalog,” Spring 2001, published Jun. 1, 2000 (pp. M8, M26), Beaverton, Oregon.

“Nike Women’s Footwear Catalog,” Spring 2001, published Jun. 1, 2000 (pp. M8, M19, M56), Beaverton, Oregon.

* cited by examiner

Primary Examiner—Dominic Simone

(74) *Attorney, Agent, or Firm*—TraskBritt

(57) **CLAIM**

The ornamental design for an element of a shoe, as shown and described.

(56) **References Cited**

U.S. PATENT DOCUMENTS

D. 349,394	8/1994	Hatfield .	
D. 397,855	9/1998	Clarke .	
D. 398,760 *	9/1998	Rask	D2/972
D. 404,194	1/1999	Smith .	
D. 407,549	5/1999	McCourt .	
D. 415,882	11/1999	McDowell .	
D. 420,501	2/2000	Hlavacs .	
D. 424,798	5/2000	McDowell .	
D. 428,245 *	7/2000	Brown	D2/972
D. 428,246	7/2000	McCourt .	
D. 431,352 *	10/2000	Hlavacs	D2/972
D. 432,781 *	10/2000	Hardy	D2/972

OTHER PUBLICATIONS

“Nike Men’s Footwear Catalog,” Spring 2000, published Jul. 1, 1999 (p. M29) Beaverton, Oregon.

“Nike Women’s Footwear Catalog,” Spring 2000, published Jul. 1, 1999 (p. W12) Beaverton, Oregon.

DESCRIPTION

FIG. 1 is a perspective view of the element of a shoe upper showing my new design;

FIG. 2 is a side elevational view of the element of a shoe upper shown in FIG. 1;

FIG. 3 is a front elevational view of the element of a shoe upper shown in FIG. 1;

FIG. 4 is a rear elevational view of the element of a shoe upper shown in FIG. 1; and,

FIG. 5 is a top view of the element of a shoe upper shown in FIG. 1.

The phantom lines showing a portion of a shoe, in FIGS. 1-5 are for illustrative purposes only and forms no part of the claimed design.

1 Claim, 2 Drawing Sheets

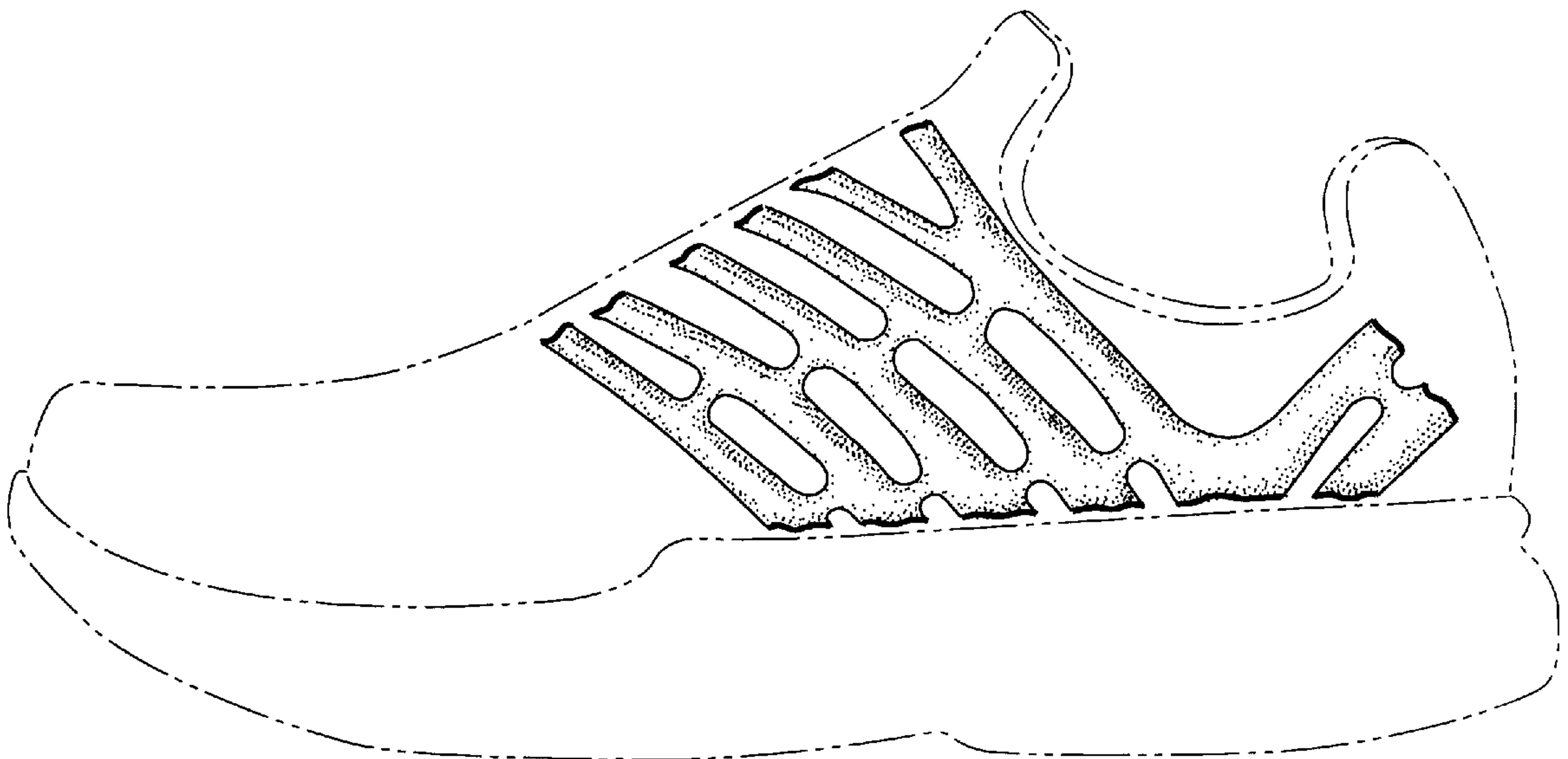

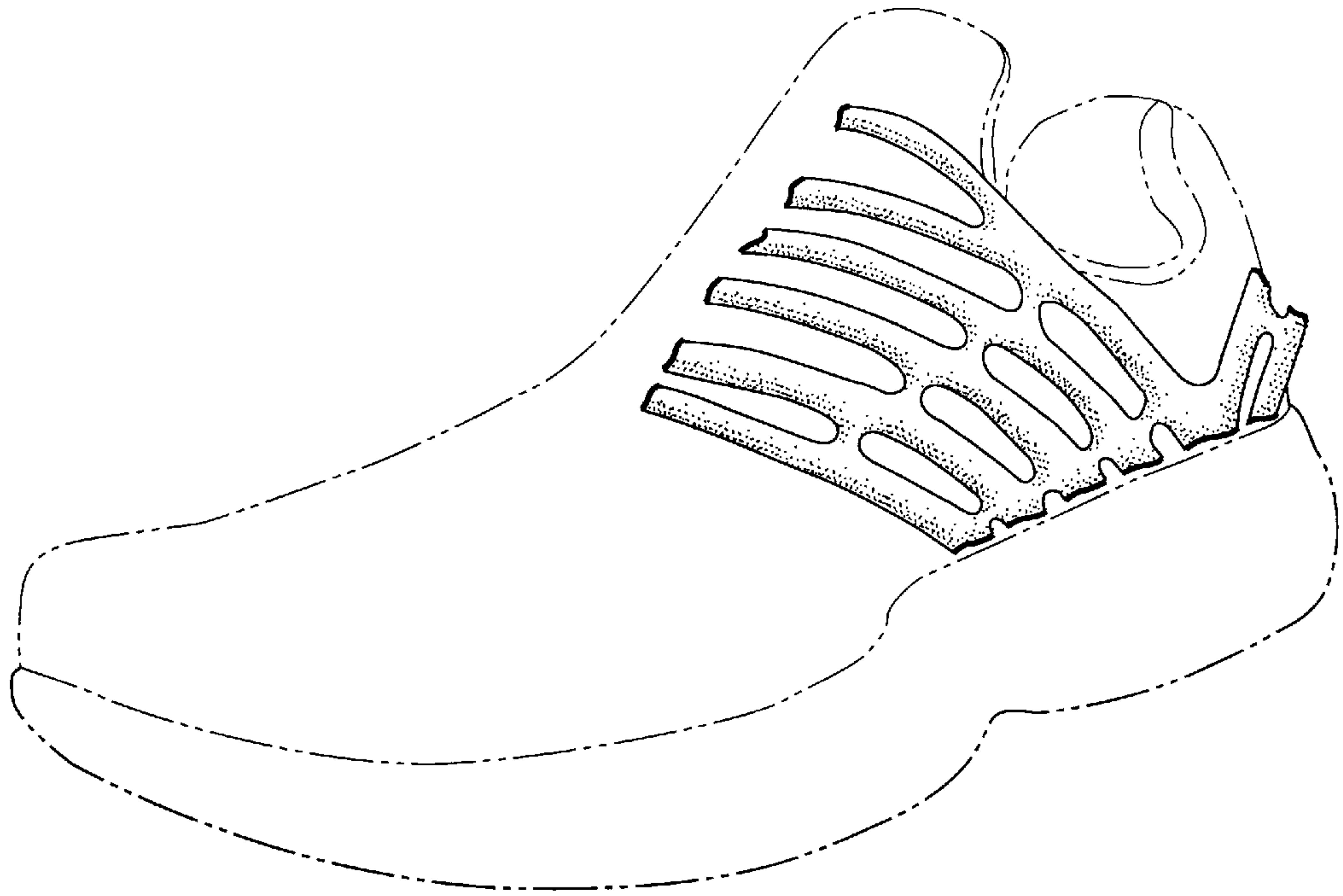

Fig. 1

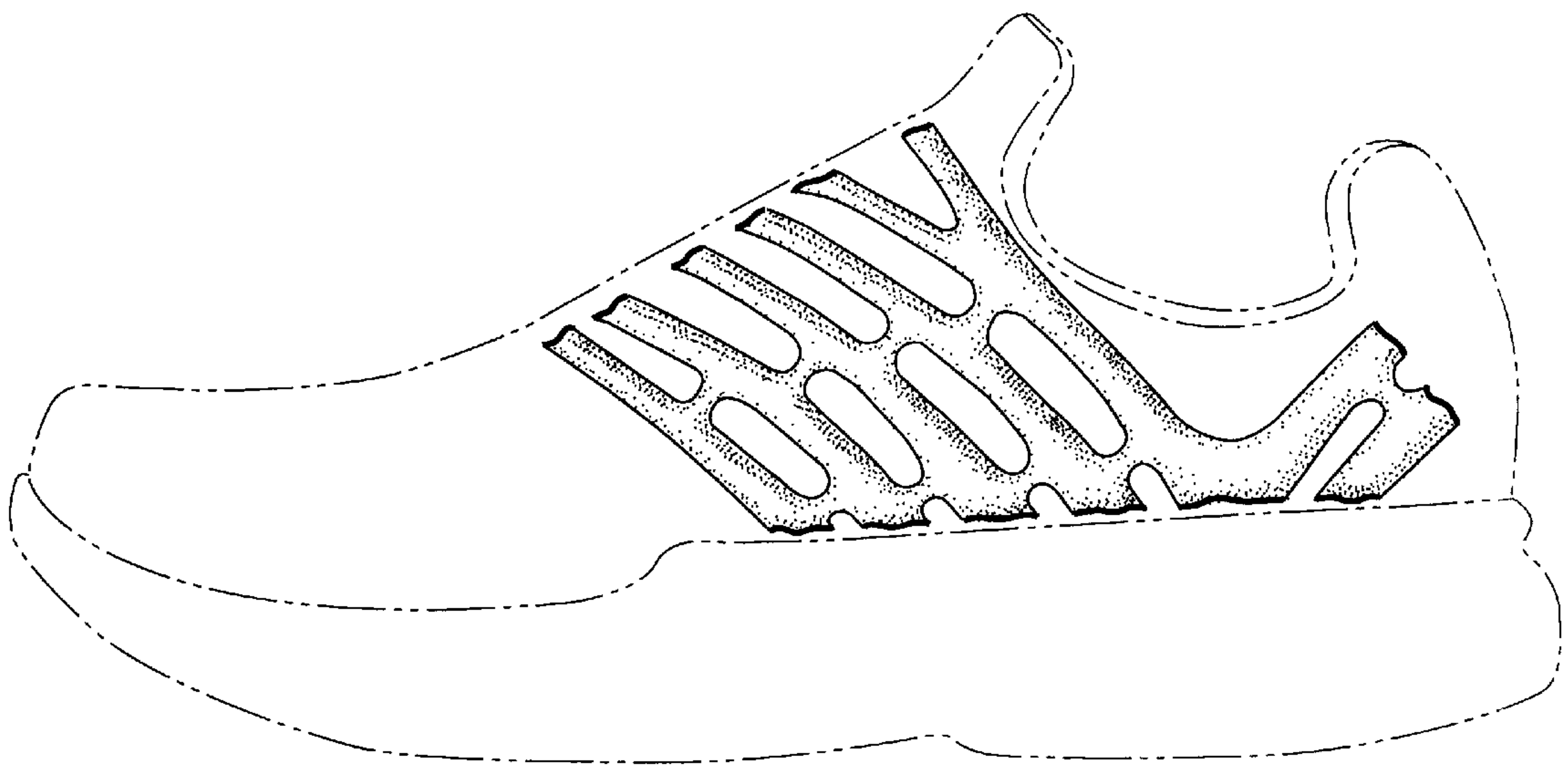

Fig. 2



Fig. 3

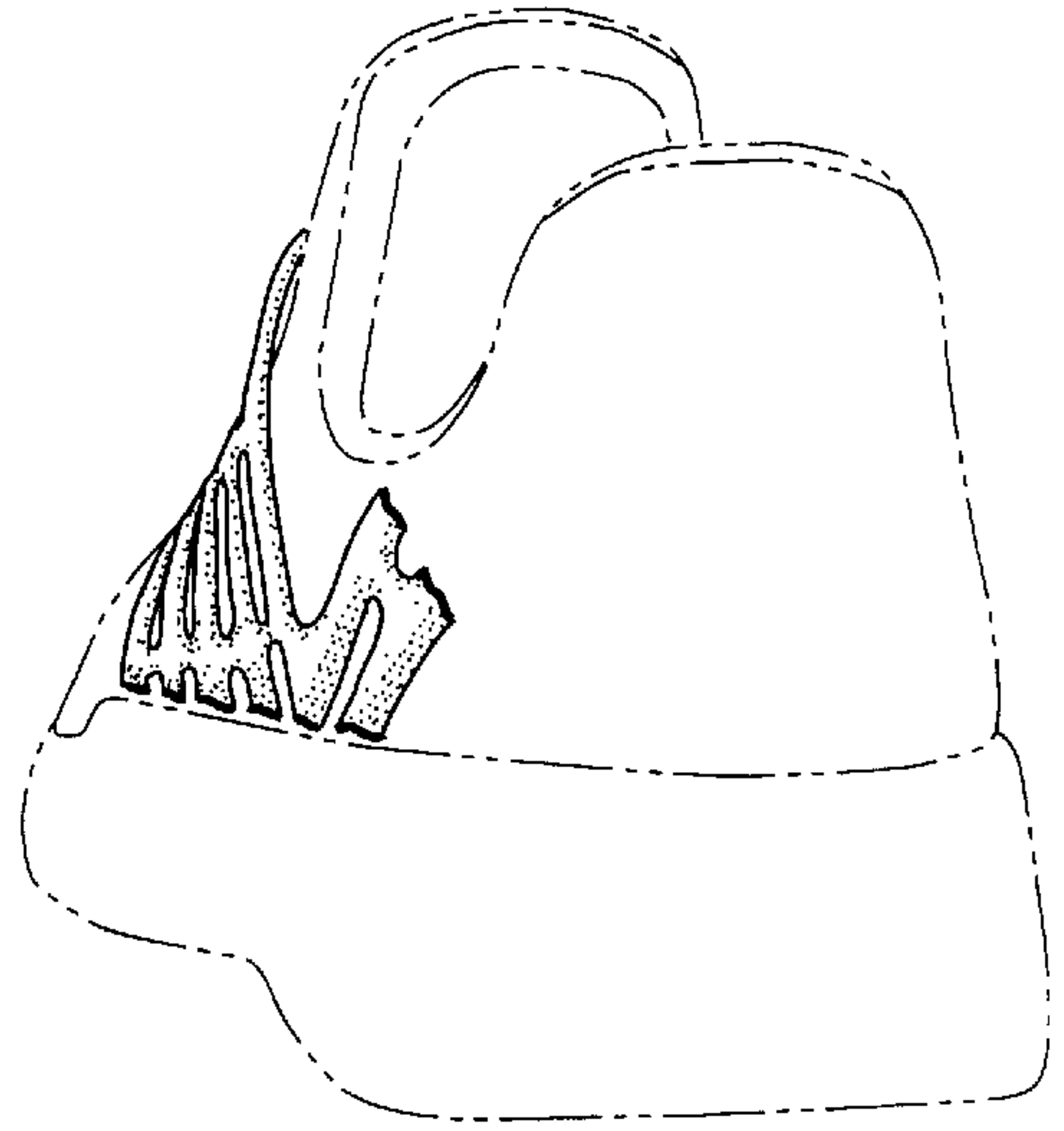

Fig. 4

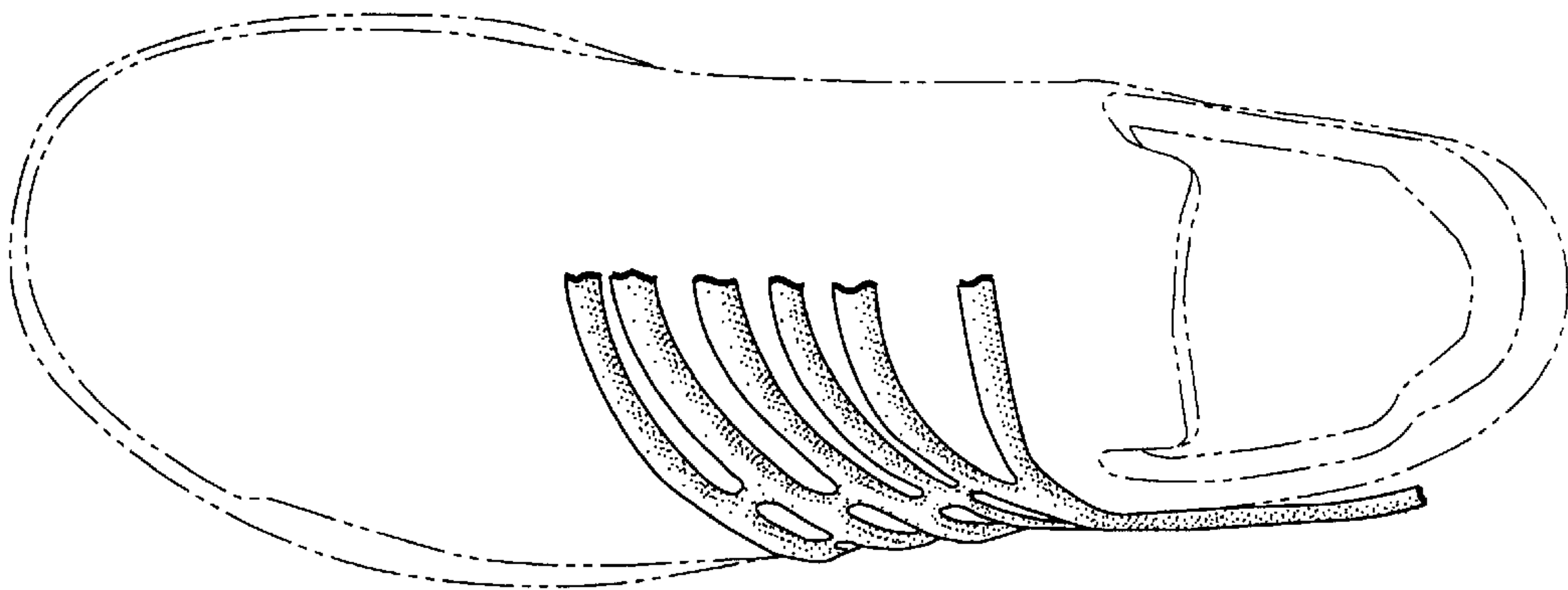

Fig. 5