



US00D443975S

(12) **United States Design Patent**  
**Della Valle**

(10) **Patent No.:** **US D443,975 S**

(45) **Date of Patent:** **\*\* Jun. 26, 2001**

(54) **SOLE FOR FOOTWEAR**  
(75) Inventor: **Diego Della Valle**, Via Fratte (IT)  
(73) Assignee: **EMA S.r.l.**, Comunanza (IT)  
(\*\*) Term: **14 Years**

3,568,340 \* 3/1971 Gardner .  
3,593,436 \* 7/1971 Vietas ..... 36/32 R  
3,988,840 \* 11/1976 Minihane ..... 36/32 R  
4,085,527 \* 4/1978 Riggs ..... 36/114  
4,223,456 \* 9/1980 Cohen ..... 36/29  
4,274,211 \* 6/1981 Funck ..... 36/30 R  
6,050,002 \* 4/2000 Meschan ..... 36/37

(21) Appl. No.: **29/131,589**  
(22) Filed: **Oct. 24, 2000**

\* cited by examiner

*Primary Examiner*—Celia Murphy  
(74) *Attorney, Agent, or Firm*—Martin Smolowitz

(30) **Foreign Application Priority Data**

(57) **CLAIM**

Apr. 28, 2000 (XH) ..... DM/051 694

The ornamental design for a sole for footwear, as shown and described.

(51) **LOC (7) Cl.** ..... **02-04**  
(52) **U.S. Cl.** ..... **D2/956; D2/947; D2/951;**  
D2/954

**DESCRIPTION**

(58) **Field of Search** ..... D2/951–958, 964,  
D2/972, 977; 36/22 R, 25 R, 28, 29, 30 R,  
32 R, 37, 114

FIG. 1 is a bottom plan view of the sole for footwear showing my new design;  
FIG. 2 is a right side elevational view;  
FIG. 3 is a front elevational view thereof;  
FIG. 4 is a left side elevational view thereof;  
FIG. 5 is a rear elevational view thereof;  
FIG. 6 is a bottom plan view of an alternate embodiment of my new design for sole for footwear;  
FIG. 7 is a right side elevational view of the alternate embodiment thereof;  
FIG. 8 is a front elevational view of the alternate embodiment thereof;  
FIG. 9 is a left side elevational view of the alternate embodiment thereof; and,  
FIG. 10 is a rear elevational view of the alternate embodiment thereof.

(56) **References Cited**

**U.S. PATENT DOCUMENTS**

D. 127,991 \* 7/1941 Feinberg .  
D. 234,013 \* 12/1974 Lamarche .  
D. 252,420 \* 7/1979 Bowers et al. .... D2/956  
D. 275,147 \* 8/1984 Phillpott ..... D2/954  
D. 287,662 \* 1/1987 Tonkel ..... D2/955  
D. 321,589 \* 11/1991 Merk et al. .... D2/954  
D. 352,155 \* 11/1994 Merceron ..... D2/952  
D. 395,540 \* 6/1998 Gaudio ..... D2/954  
D. 397,237 \* 8/1998 Teague ..... D2/954  
D. 408,976 \* 5/1999 Shanks, Jr. et al. .... D2/956  
D. 409,826 \* 5/1999 Turner et al. .... D2/955  
D. 424,792 \* 5/2000 Briand ..... D2/955  
D. 426,947 \* 6/2000 Pollastrelli ..... D2/956  
1,981,300 \* 11/1934 Berg .  
2,090,881 \* 8/1937 Wilson .

The portions of the surfaces that are not shown, form no part of the claimed design.

**1 Claim, 6 Drawing Sheets**

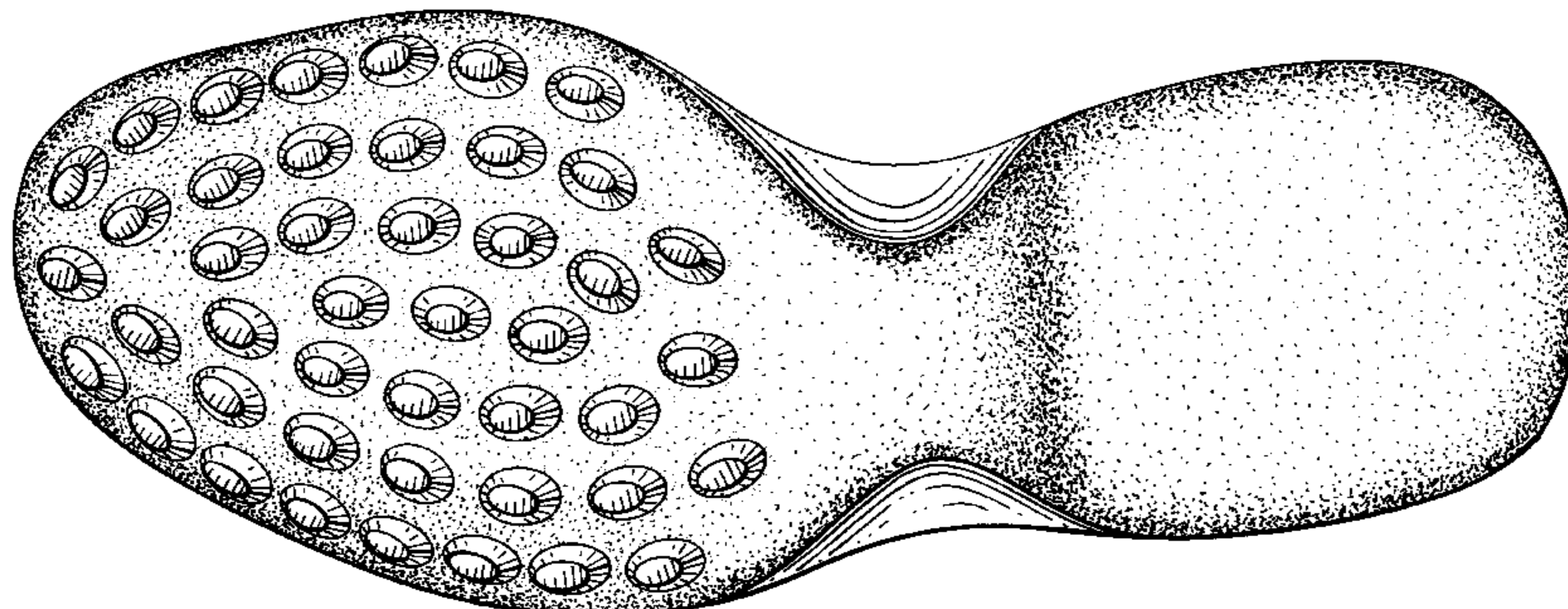
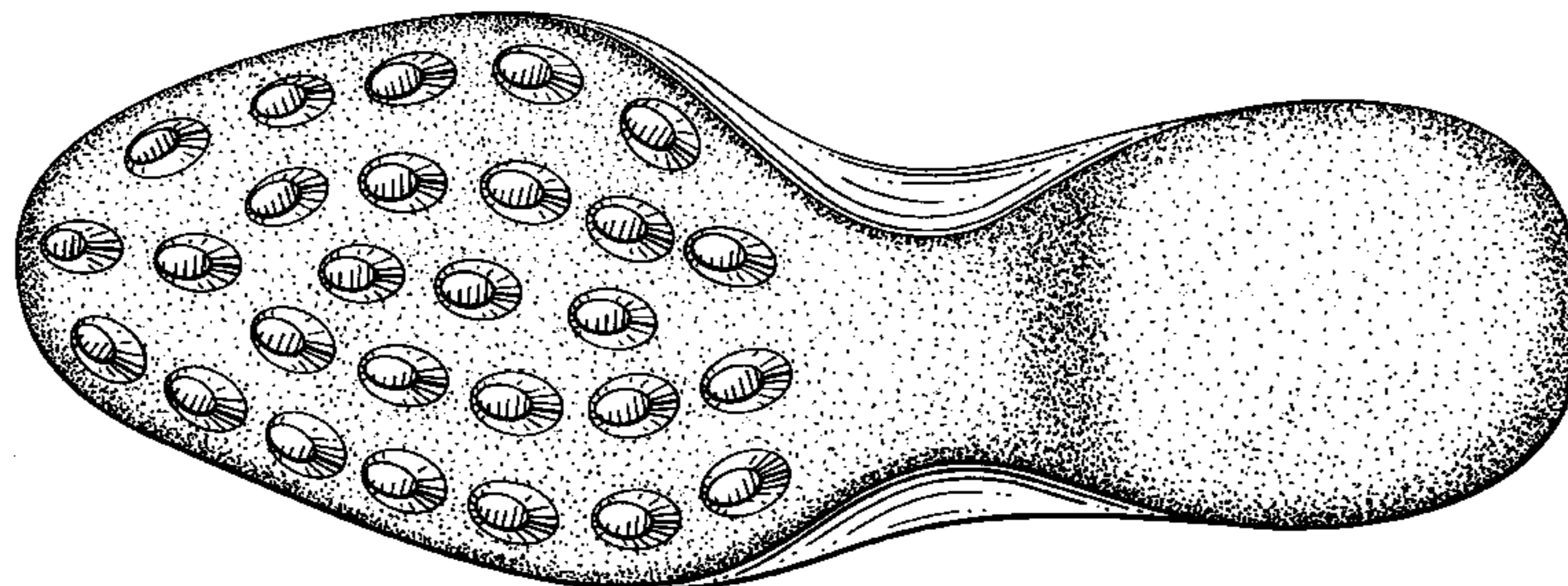

*FIG. 1*

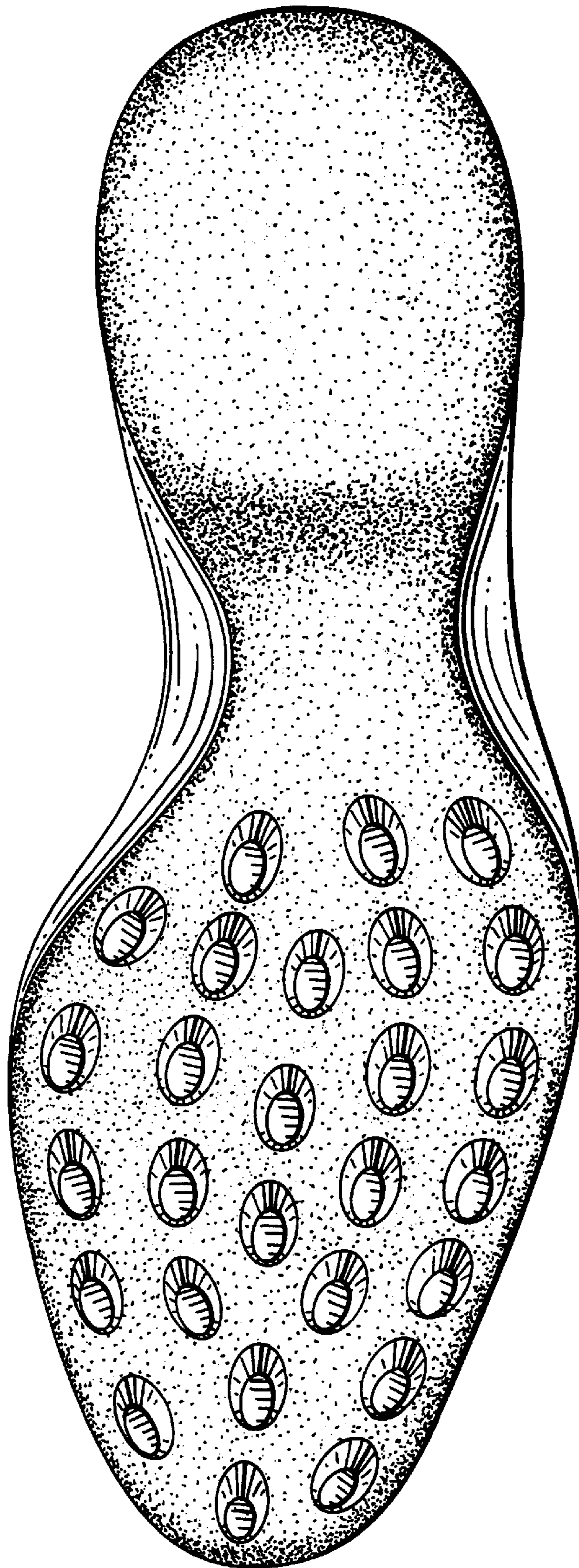

FIG. 2

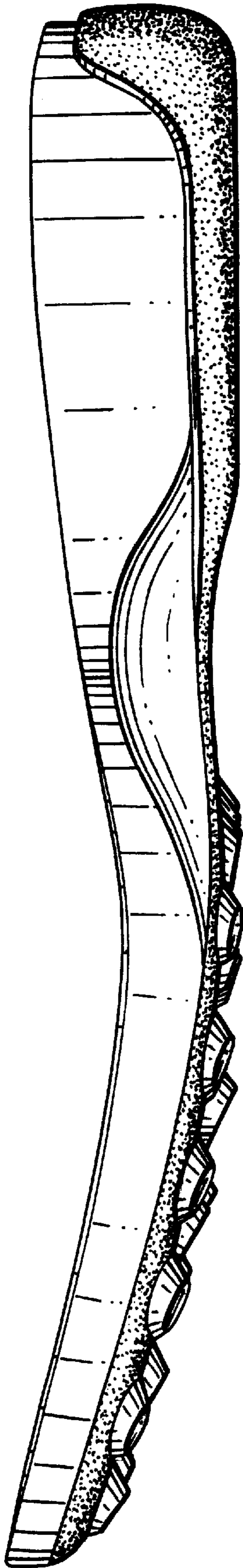

FIG. 3

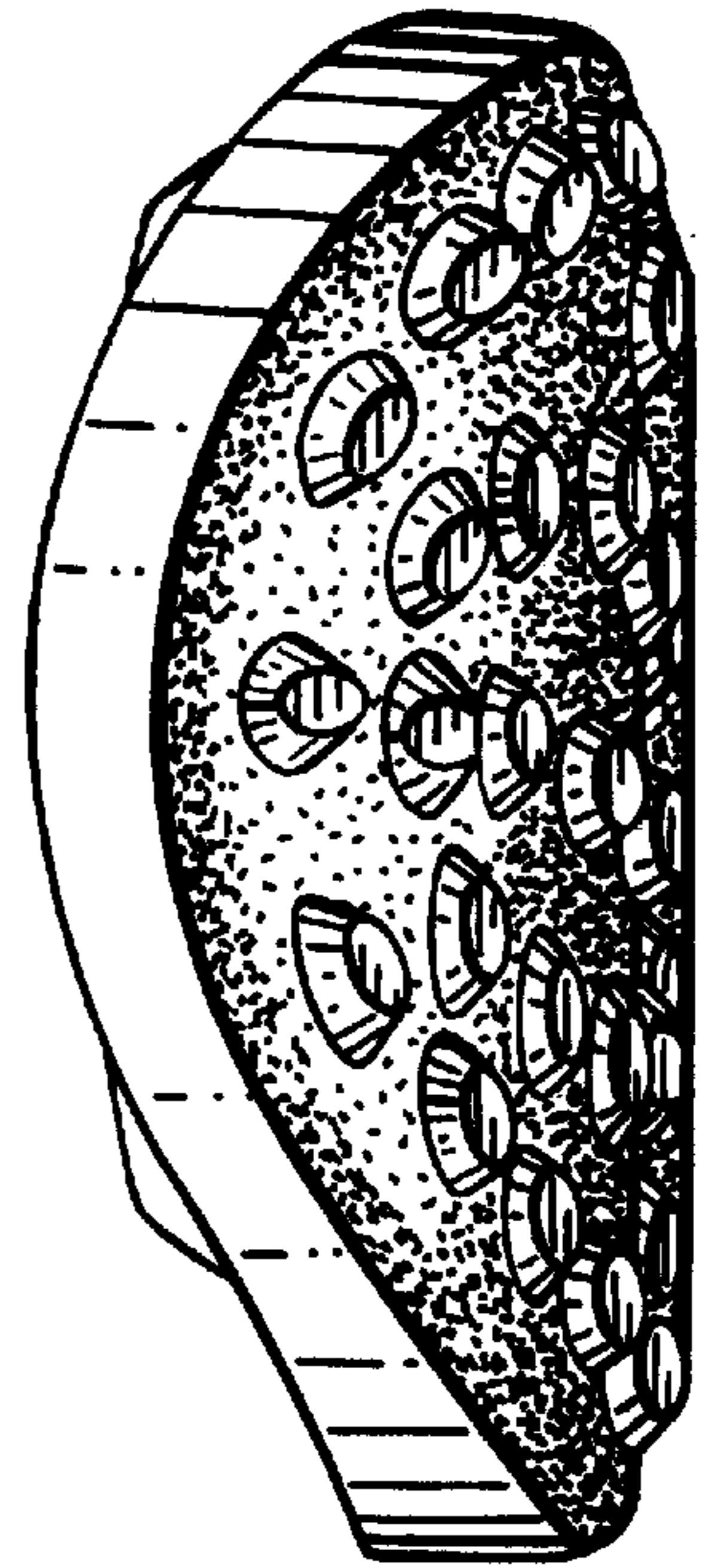

FIG. 4

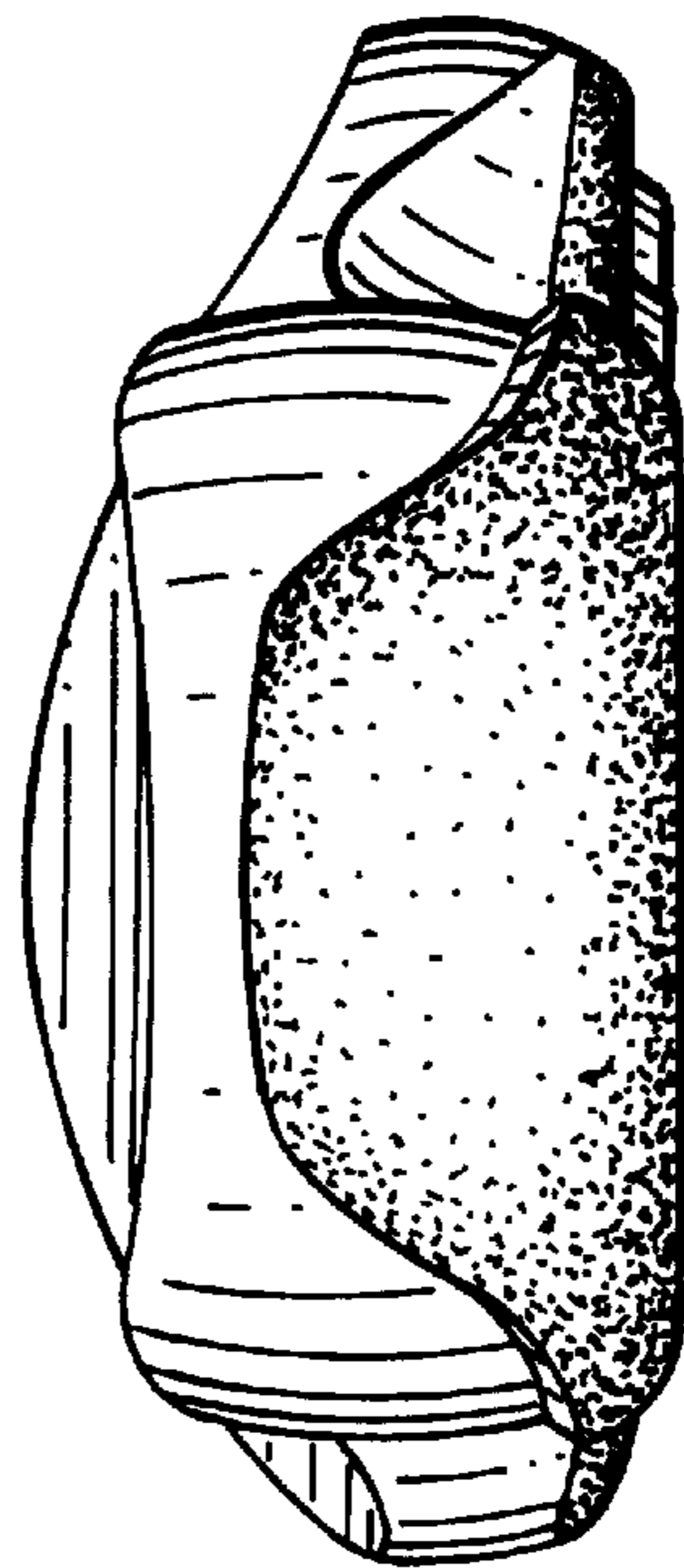
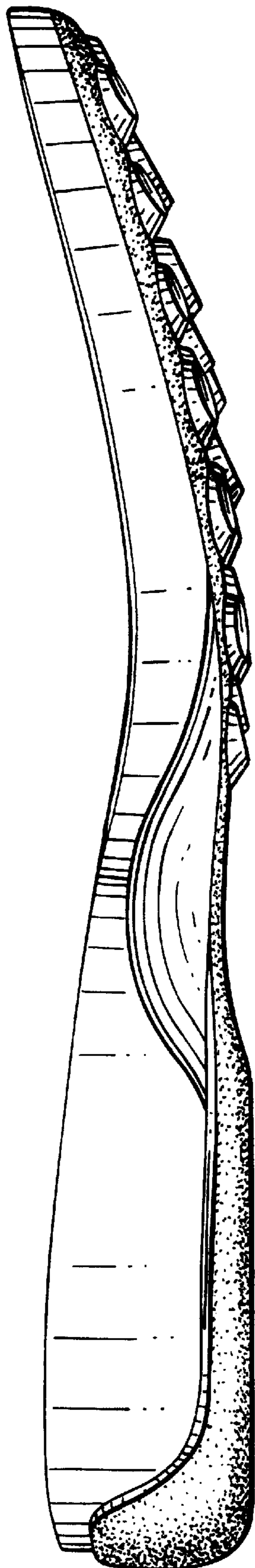
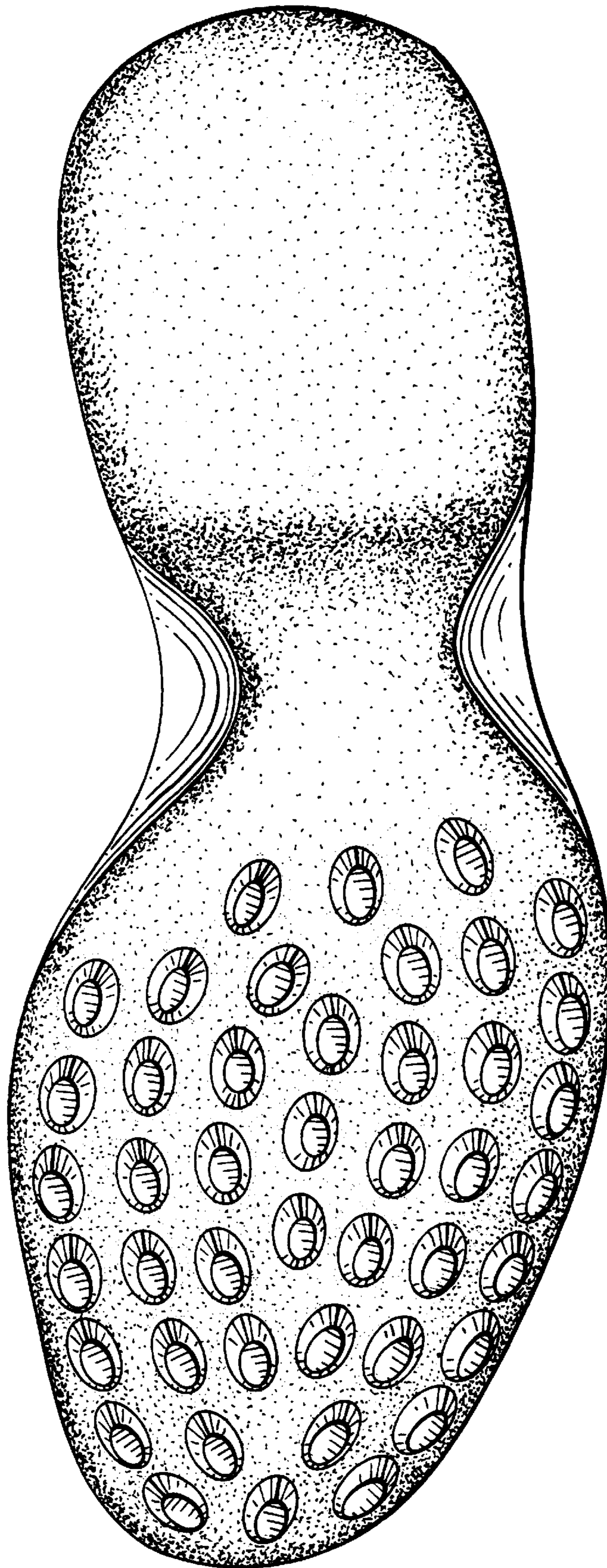

FIG. 5

FIG. 6



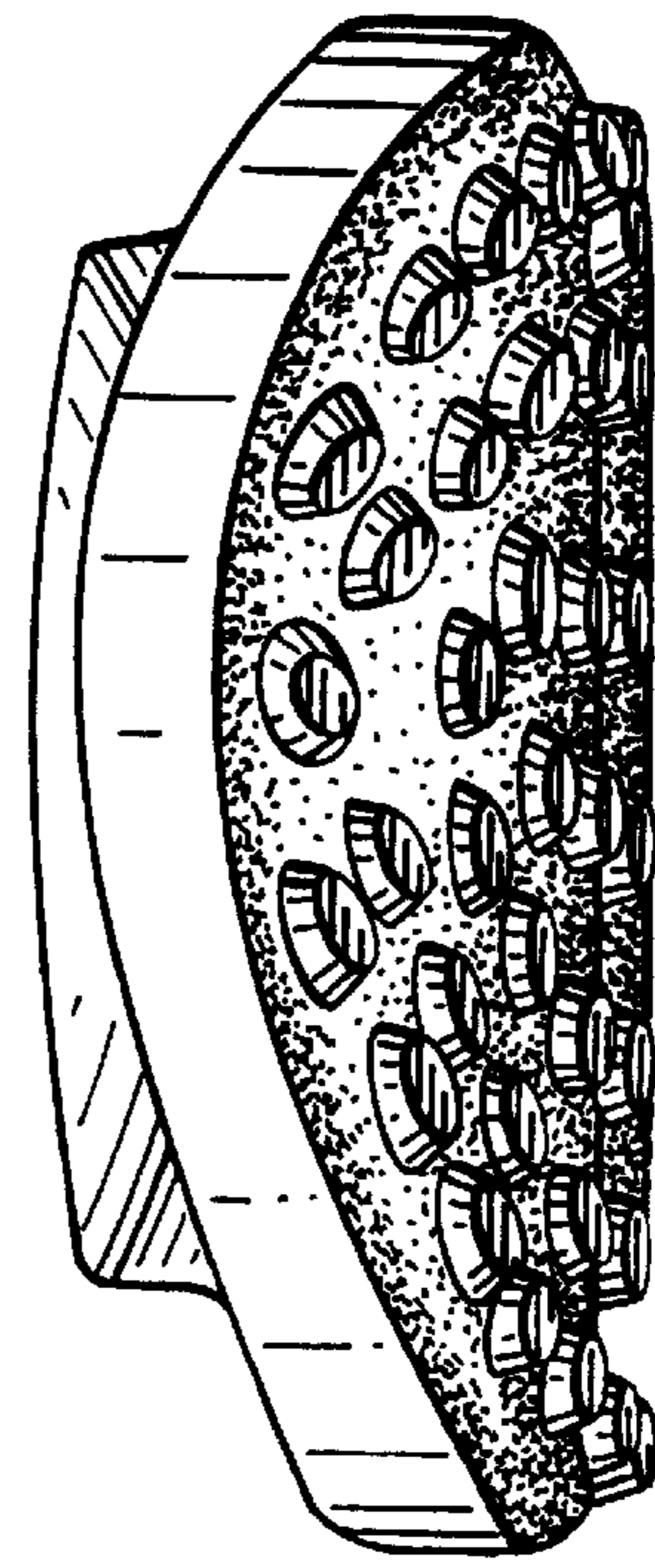
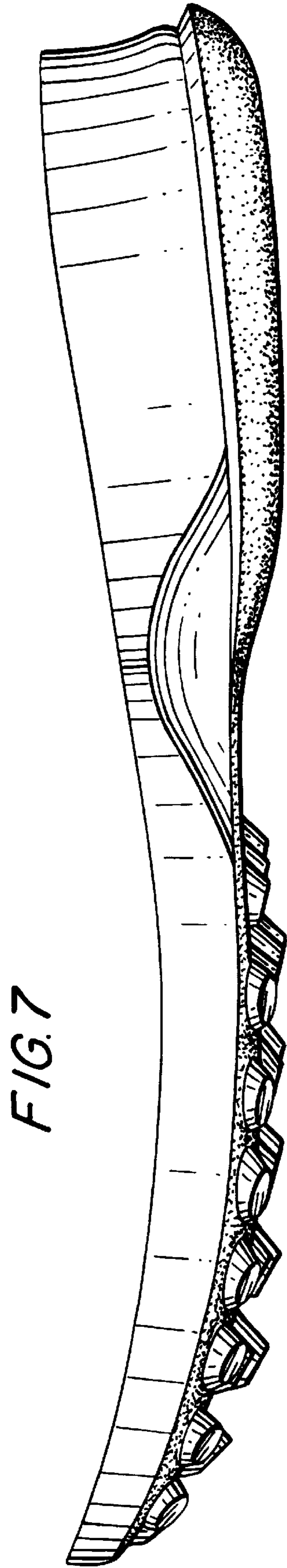

FIG.9

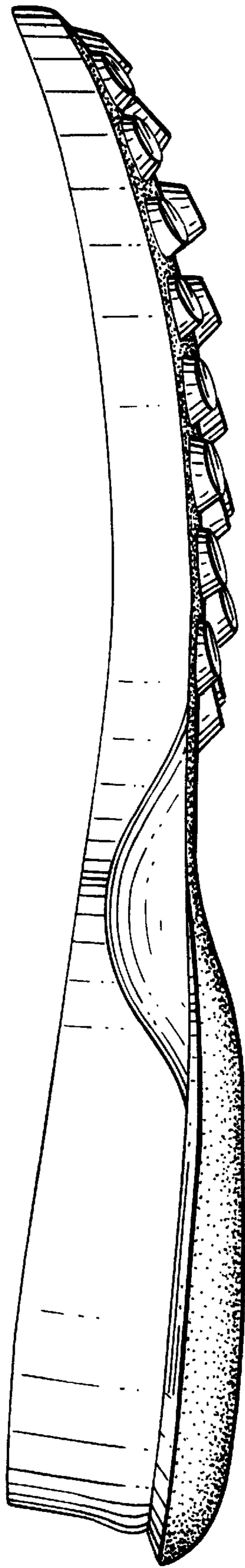

FIG.10

