



US00D443974S

(12) **United States Design Patent**  
**Schelling**

(10) **Patent No.:** **US D443,974 S**

(45) **Date of Patent:** **\*\* Jun. 26, 2001**

(54) **SHOE SOLE**

(76) Inventor: **John W. Schelling**, 13 Melody La.,  
Orinda, CA (US) 94563

(\*\*) Term: **14 Years**

(21) Appl. No.: **29/116,613**

(22) Filed: **Jan. 7, 2000**

(51) **LOC (7) Cl.** ..... **02-04**

(52) **U.S. Cl.** ..... **D2/947; D2/957**

(58) **Field of Search** ..... D2/760, 902, 904,  
D2/908, 909, 911, 914, 916, 920, 946-948,  
951-962, 964, 972, 977; 36/22 R, 24.5,  
25 A, 25 R, 28, 29, 32 R, 43, 59 C, 59 R,  
102, 103, 129, 134, 149

(56) **References Cited**

**U.S. PATENT DOCUMENTS**

D. 212,521	*	10/1968	Herunter	.....	D2/957
D. 373,674	*	9/1996	Dolinsky	.....	D2/956
D. 390,345	*	2/1998	Aird et al.	.....	D2/947
D. 401,739	*	12/1998	James	.....	D2/946
D. 405,596	*	2/1999	Aird et al.	.....	D2/957
430,234		6/1890	Melaney	.	
1,205,421		11/1916	Applegate	.	
1,399,542		12/1921	Chenery	.	
1,773,242		8/1930	Siekacz	.	
1,786,374		12/1930	Walton	.	
1,936,637		11/1933	Manfra	.	

(List continued on next page.)

**FOREIGN PATENT DOCUMENTS**

86/04489 8/1986 (WO).

*Primary Examiner*—Celia Murphy

(74) *Attorney, Agent, or Firm*—Roylance, Abrams, Berdo &  
Goodman, L.L.P.

(57) **CLAIM**

The ornamental design for a shoe sole, as shown and described.

**DESCRIPTION**

FIG. 1 is a perspective view of a shoe sole in accordance with the new design, the dashed lines illustrating an upper of a shoe, which is not claimed and shown only to place the shoe sole in its typical environment;

FIG. 2 is a front view of the shoe sole illustrated in FIG. 1, the dashed lines illustrating an upper of a shoe, which is not claimed and shown only to place the shoe sole in its typical environment;

FIG. 3 is a rear view of the shoe sole illustrated in FIGS. 1 and 2, the dashed lines illustrating an upper of a shoe, which is not claimed and shown only to place the shoe sole in its typical environment;

FIG. 4 is a left side view of the shoe sole illustrated in FIGS. 1-3, the dashed lines illustrating an upper of a shoe, which is not claimed and shown only to place the shoe sole in its typical environment;

FIG. 5 is a right side view of the shoe sole illustrated in FIGS. 1-4, the dashed lines illustrating an upper of a shoe, which is not claimed and shown only to place the shoe sole in its typical environment;

FIG. 6 is a bottom plan view of the shoe sole illustrated in FIGS. 1-5, the dashed lines illustrating an upper of a shoe, which is not claimed and shown only to place the shoe sole in its typical environment; and,

FIG. 7 is a top plan view of the shoe sole illustrated in FIGS. 1-6, the dashed lines illustrating an upper of a shoe, which is not claimed and shown only to place the shoe sole in its typical environment, and wherein the dotted lines illustrate general curvature of the top surface of the sole, which is hidden from view during use and is not claimed herein.

**1 Claim, 3 Drawing Sheets**

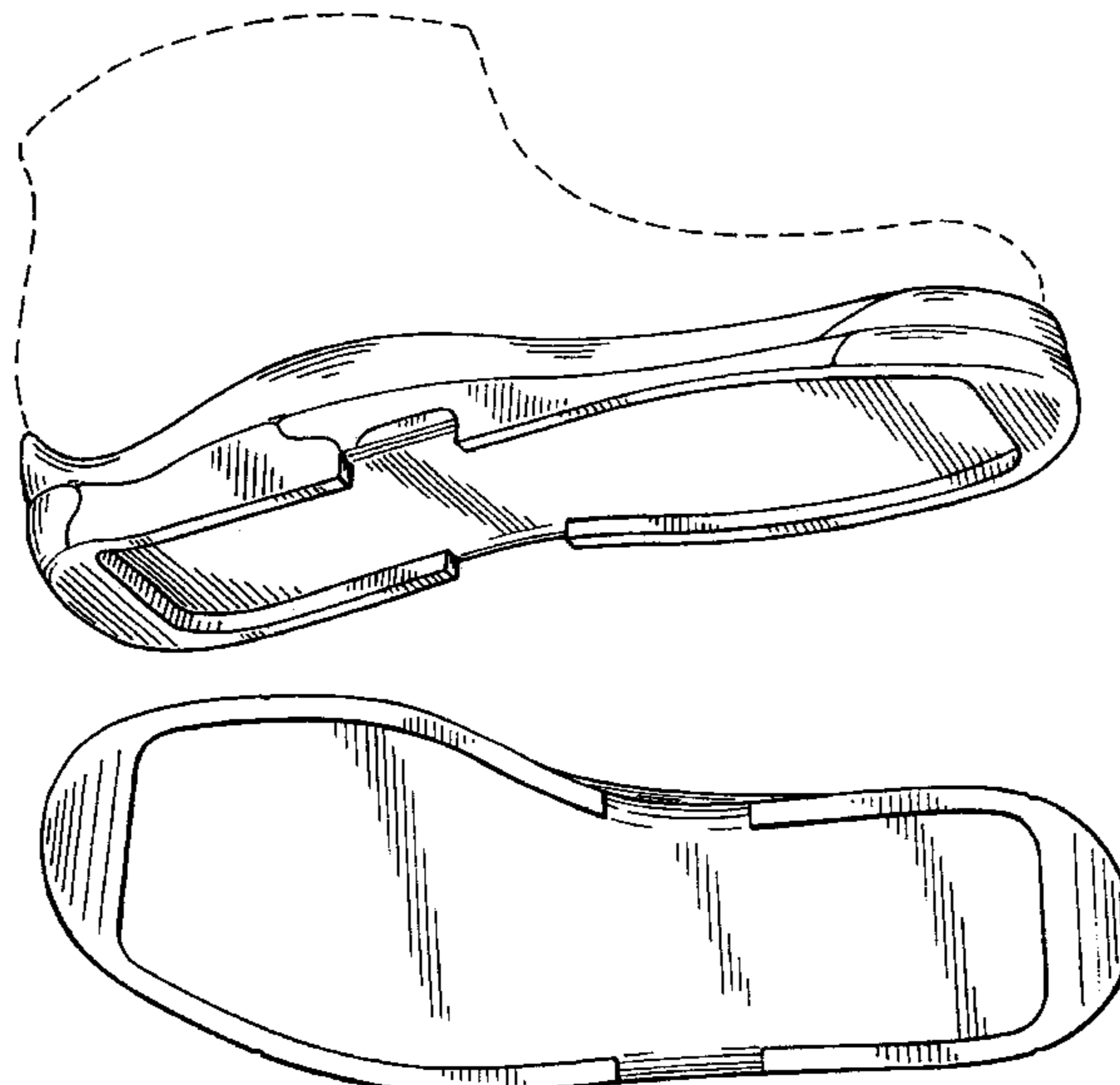

# US D443,974 S

Page 2

---

## U.S. PATENT DOCUMENTS

			4,783,853	11/1988	Zuber .	
			4,974,344	12/1990	Ching .	
			5,070,631	12/1991	Fenton .	
1,950,041	3/1934	Torchia et al. .	5,280,680 *	1/1994	Burke et al. ....	36/28
2,234,542	3/1941	Anderson .	5,317,822	6/1994	Johnson .	
3,100,354 *	8/1963	Lombard et al. ....	5,421,104	6/1995	Talley .	
3,130,504	4/1964	Deitch .	5,519,950	5/1996	Wang .	
3,982,336	9/1976	Herro .	5,533,280	7/1996	Halliday .	
4,317,294	3/1982	Goodyear .	5,644,857	7/1997	Ouellette et al. .	
4,586,209	5/1986	Bensley .				
4,606,139	8/1986	Silver .				
4,610,100	9/1986	Rhodes .				

\* cited by examiner

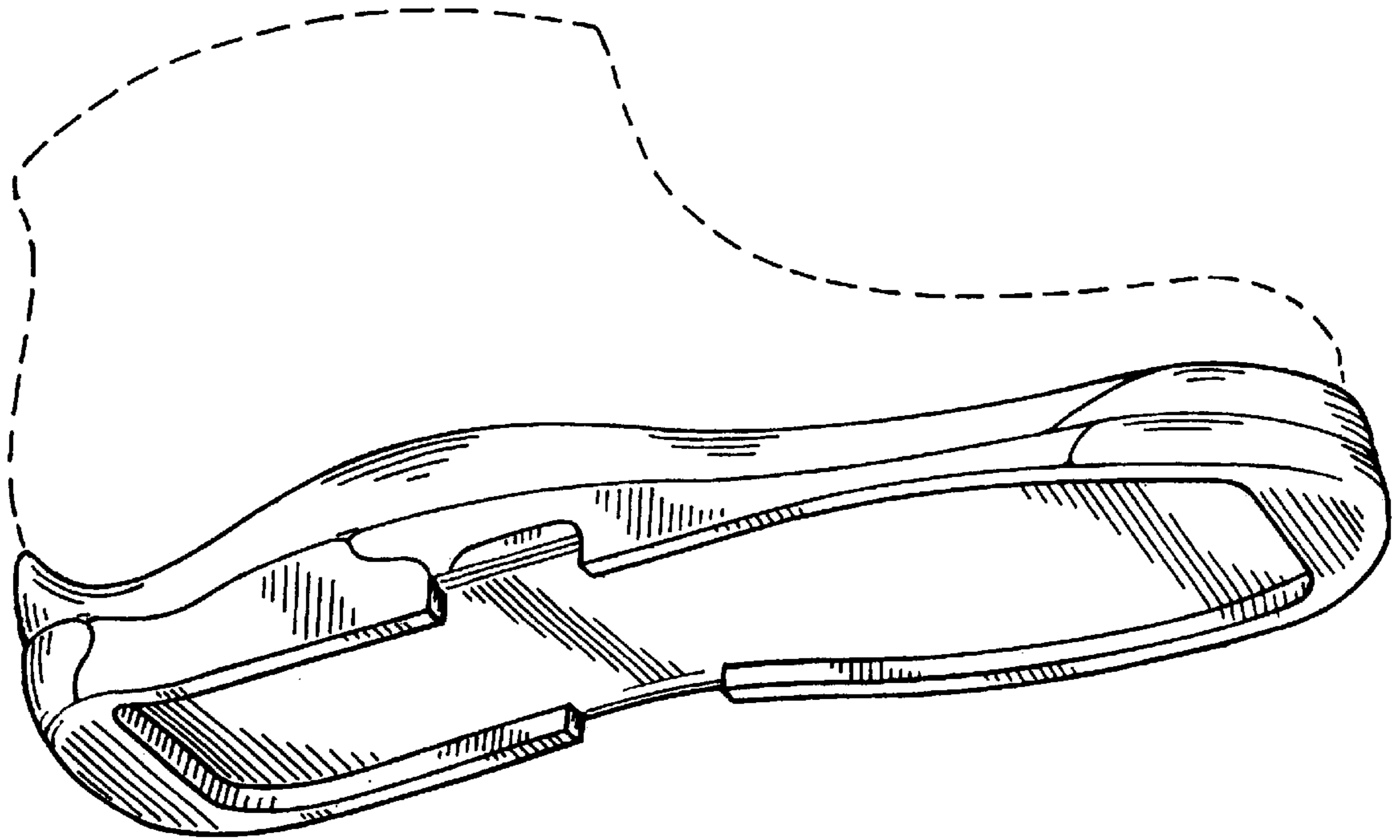

FIG. 1

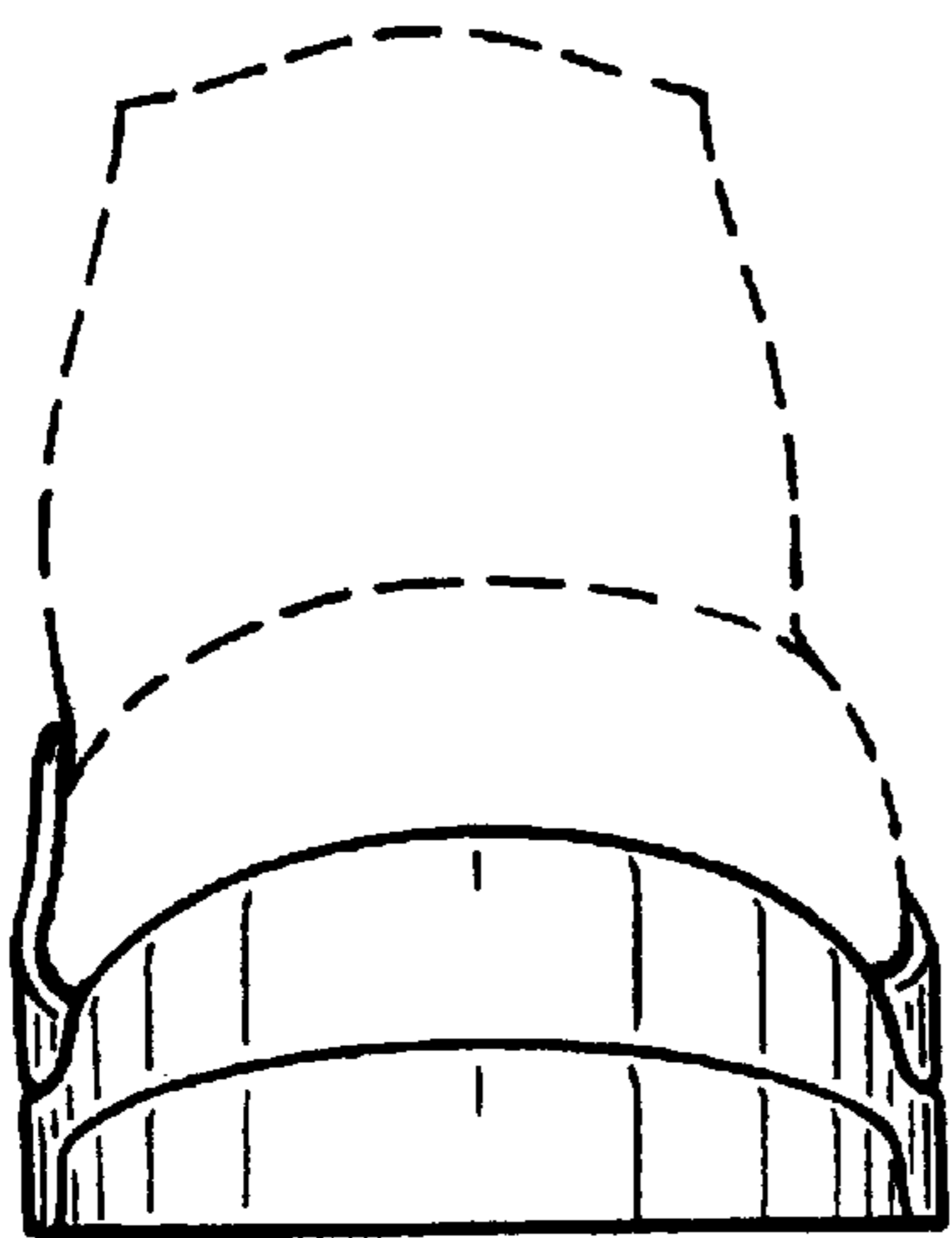

FIG. 2

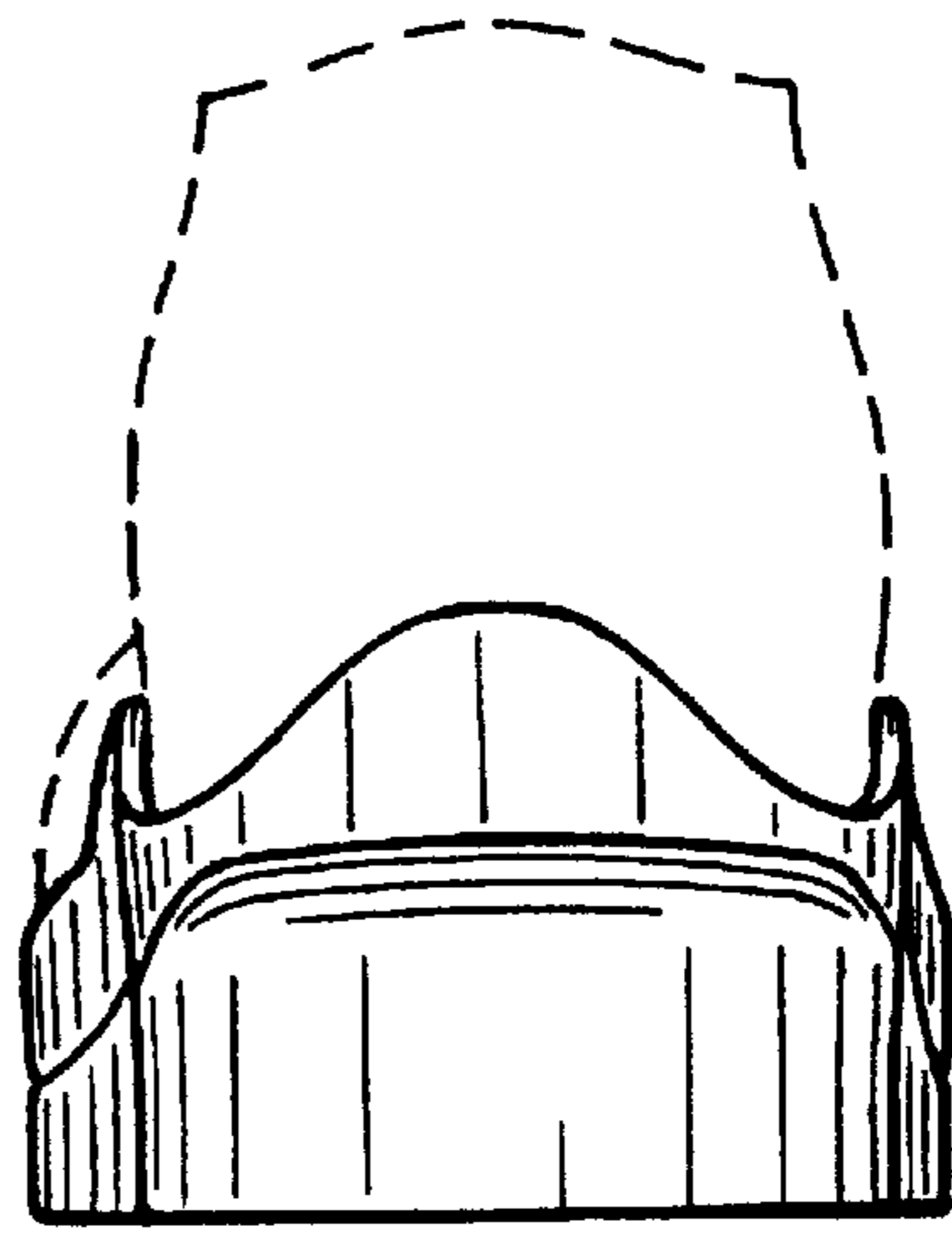

FIG. 3

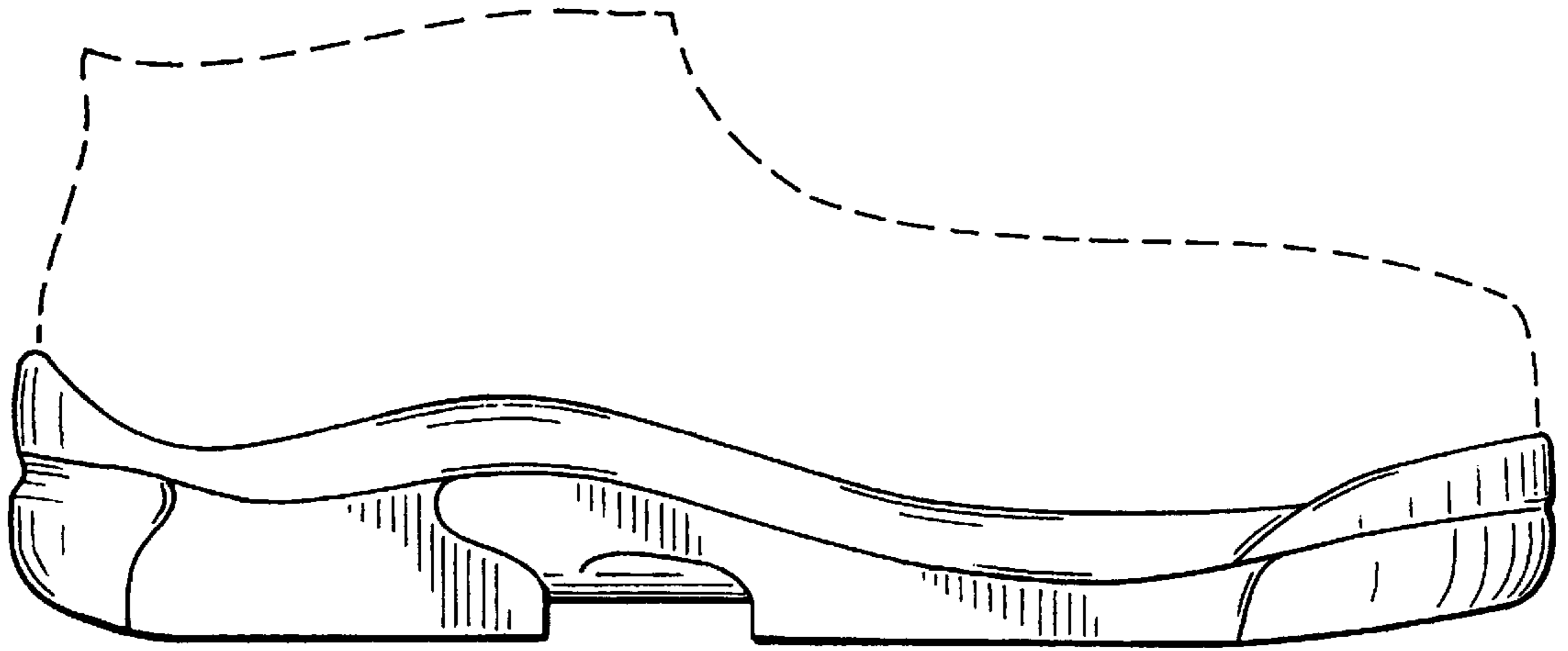

FIG. 4

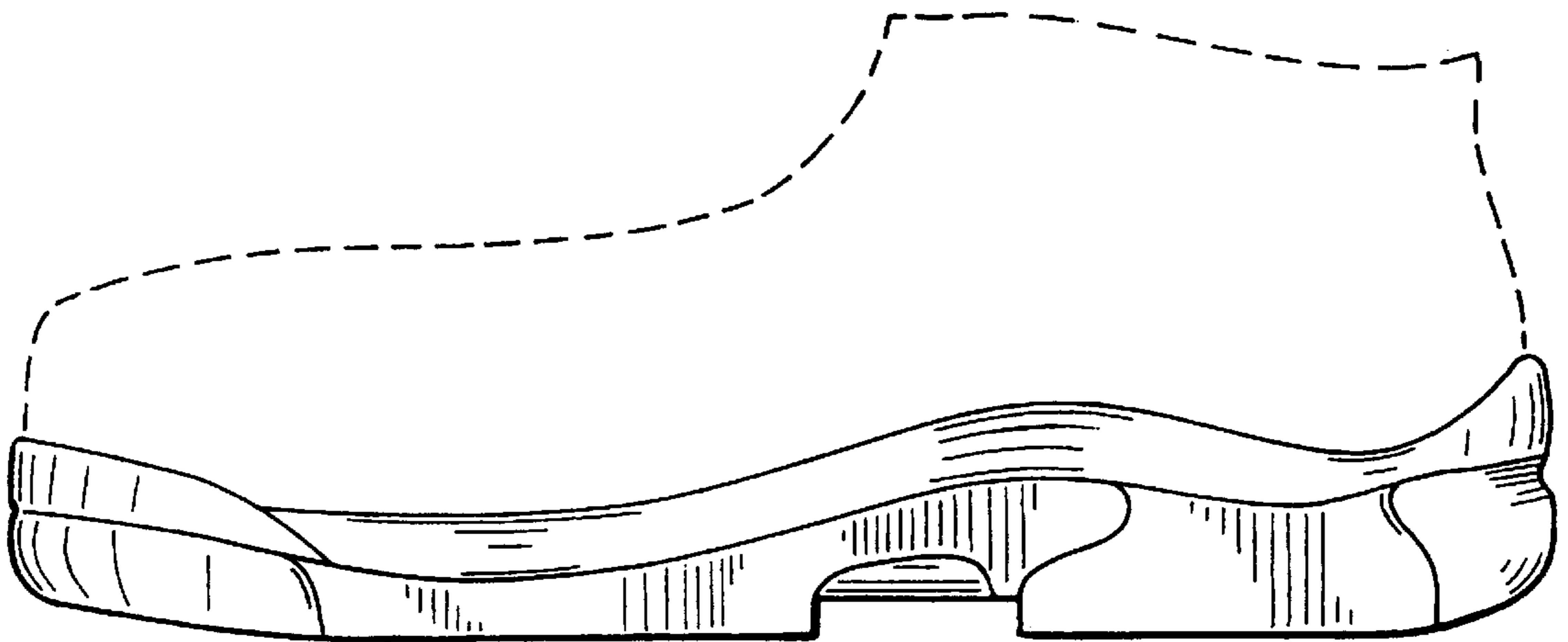

FIG. 5

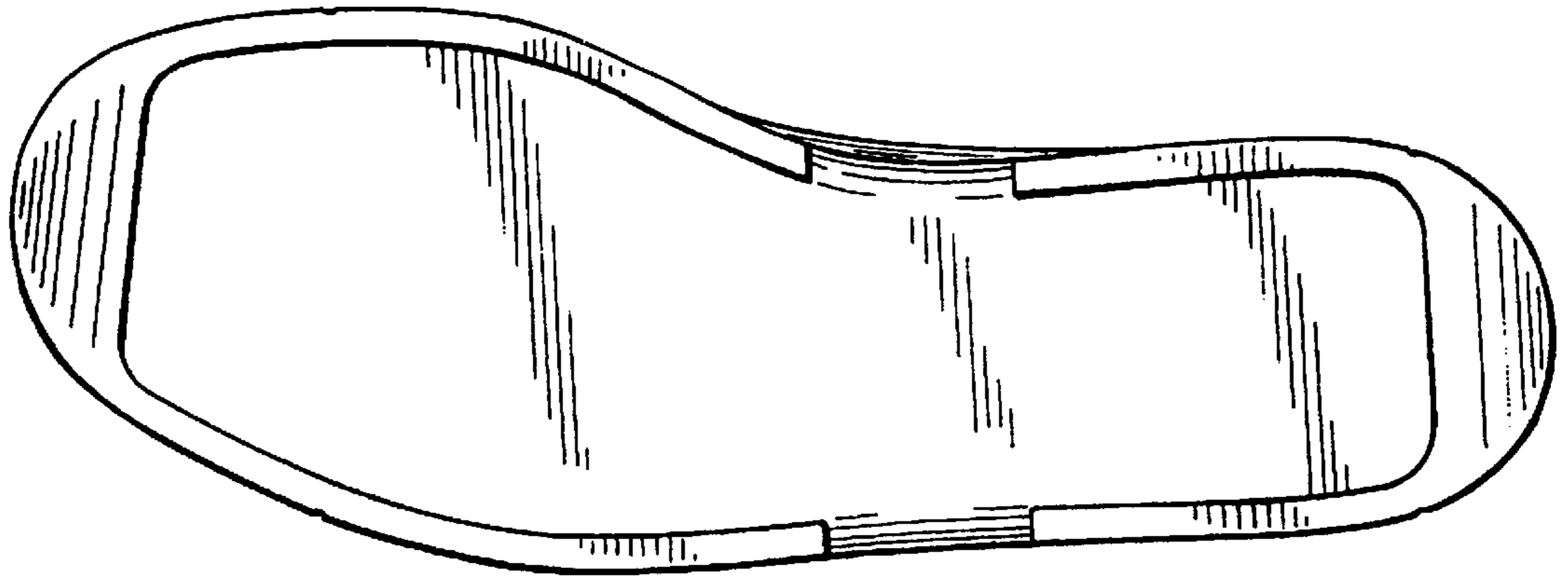

FIG. 6

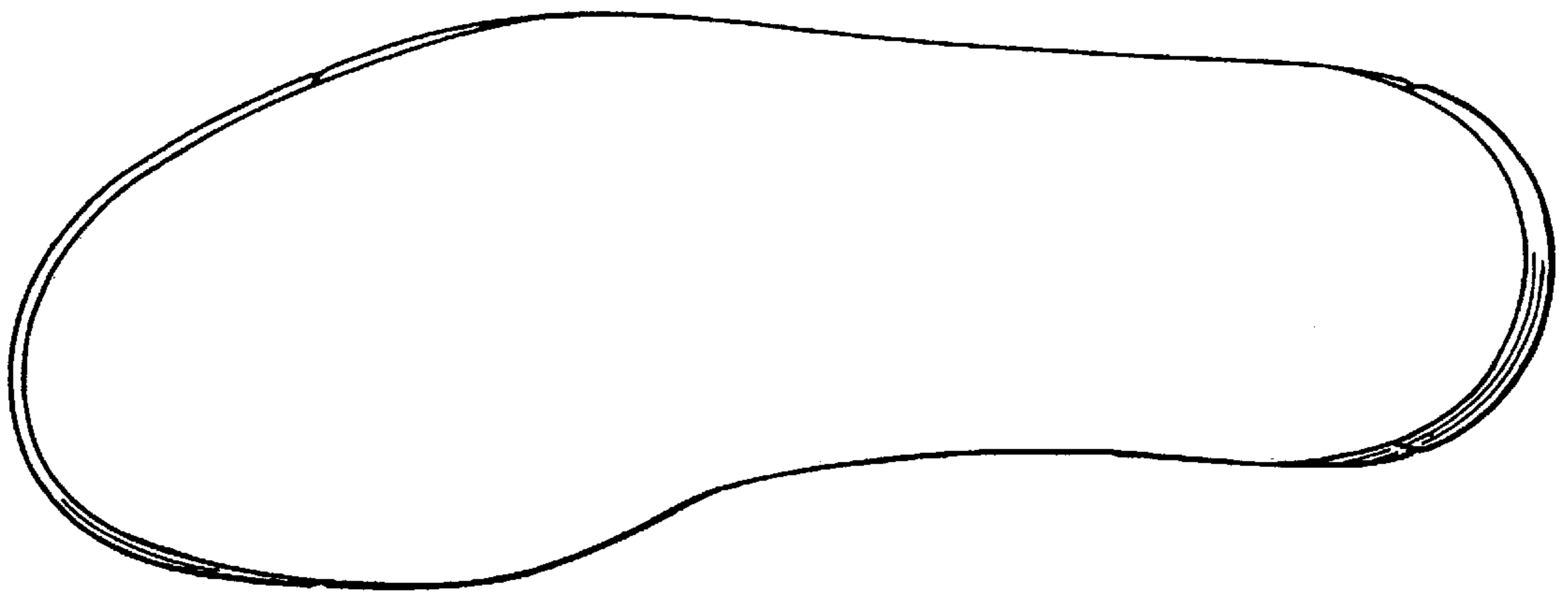

FIG. 7