



US00D443950S

(12) **United States Design Patent**
Neason

(10) **Patent No.:** **US D443,950 S**

(45) **Date of Patent:** **** Jun. 19, 2001**

(54) **SMOKER'S IMPLEMENT**

D. 368,325 * 3/1996 Heine D27/162
3,863,646 * 2/1975 Kahler 131/173

(76) Inventor: **Erik Neason**, 4317 Elmer Ave., North
Hollywood, CA (US) 91602

* cited by examiner

(**) Term: **14 Years**

Primary Examiner—Susan J. Lucas
Assistant Examiner—Jennifer Rivard
(74) *Attorney, Agent, or Firm*—Bradley M. Ganz, Esq.

(21) Appl. No.: **29/128,939**

(57) **CLAIM**

(22) Filed: **Aug. 31, 2000**

The ornamental design for a smoker's implement, as shown.

(51) **LOC (7) Cl.** **27-02**

DESCRIPTION

(52) **U.S. Cl.** **D27/162**

FIG. 1 is a perspective view of a smoker's implement,
showing my new design;
FIG. 2 is a top plan view thereof;
FIG. 3 is a bottom plan view thereof;
FIG. 4 is a front elevational view thereof;
FIG. 5 is a back elevational view thereof;
FIG. 6 is a right side elevational view thereof; and,
FIG. 7 is a left side elevational view thereof.

(58) **Field of Search** D27/162, 164;
131/173, 210

(56) **References Cited**

U.S. PATENT DOCUMENTS

Re. 36,523 * 1/2000 Newman D27/162
D. 350,411 * 9/1994 Heine D27/162

1 Claim, 6 Drawing Sheets

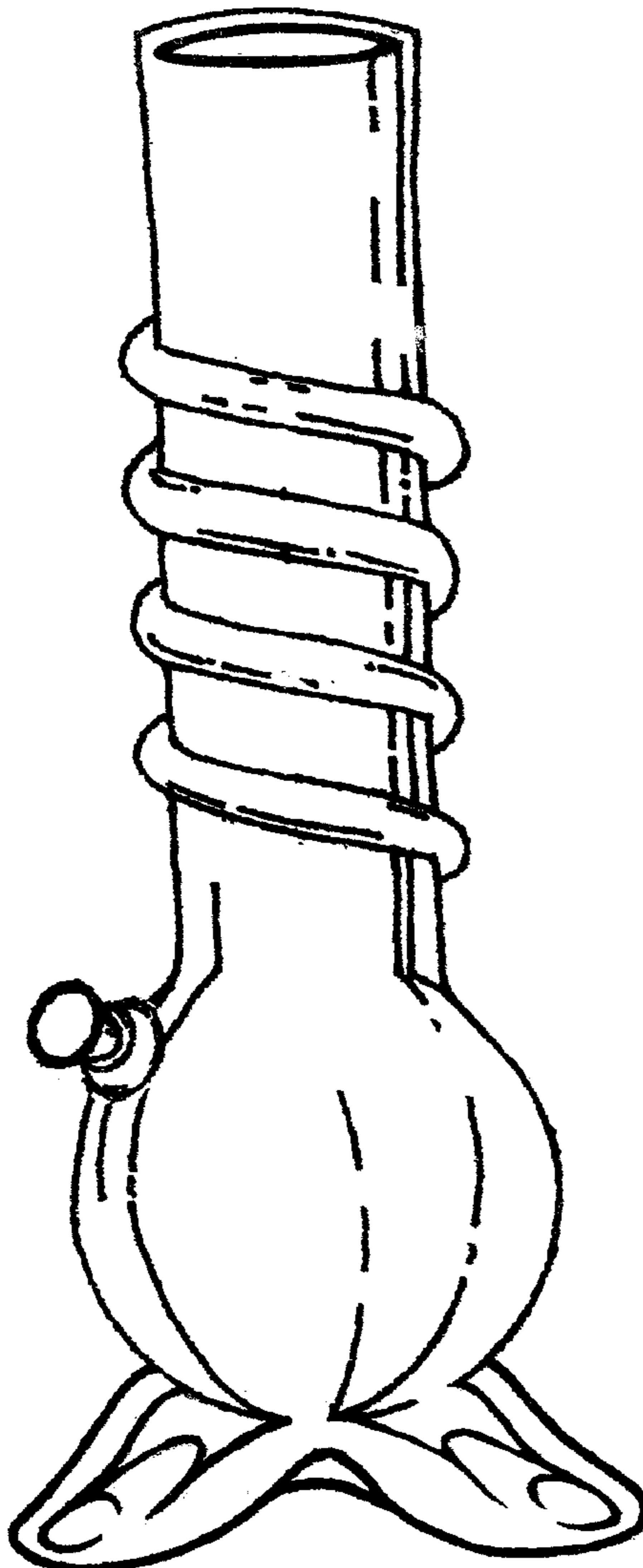

Fig. 1

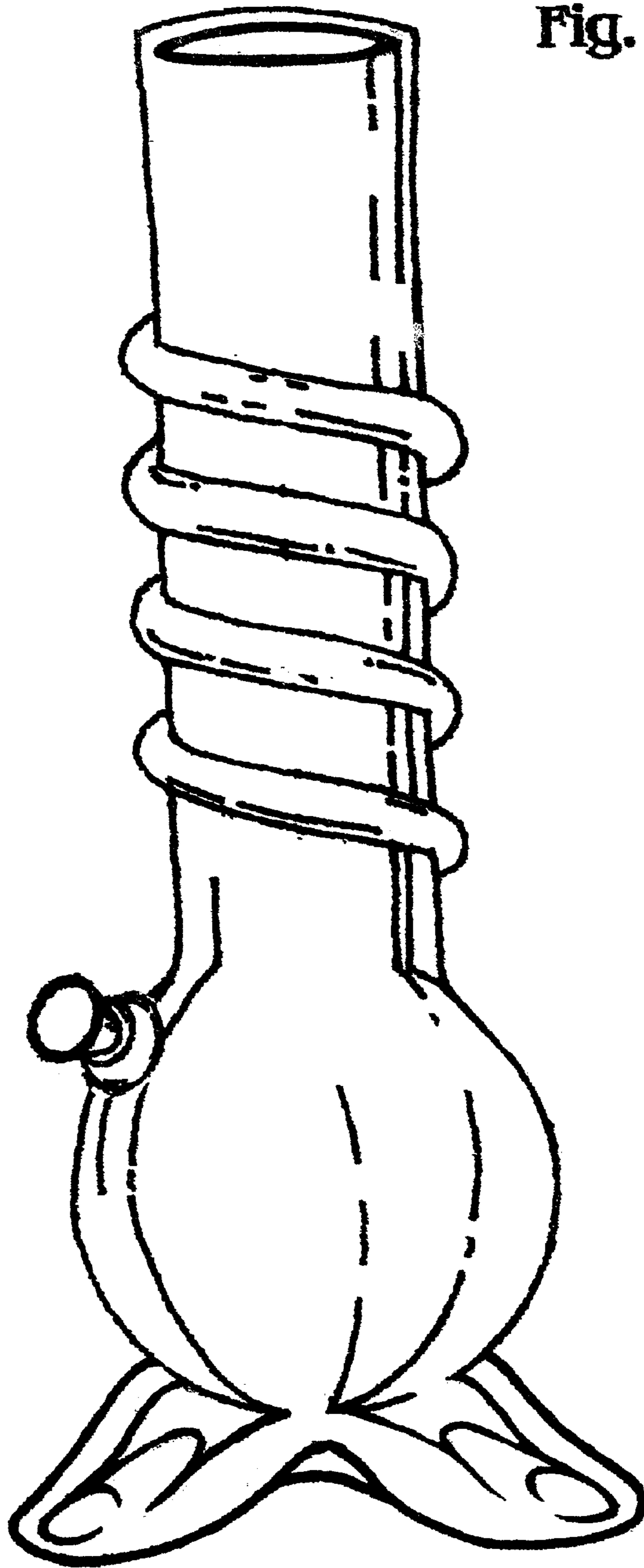

Fig. 3

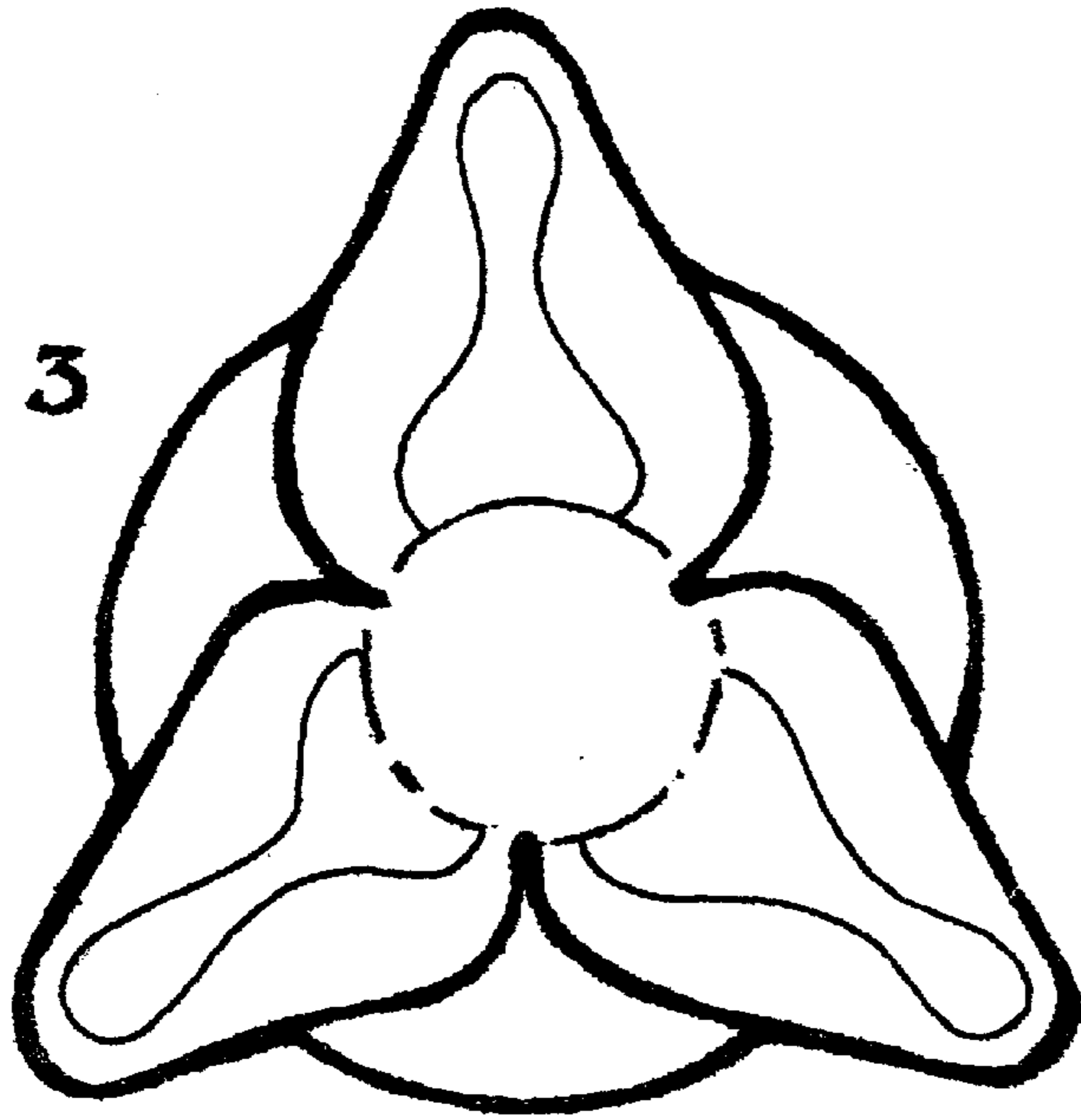

Fig. 2

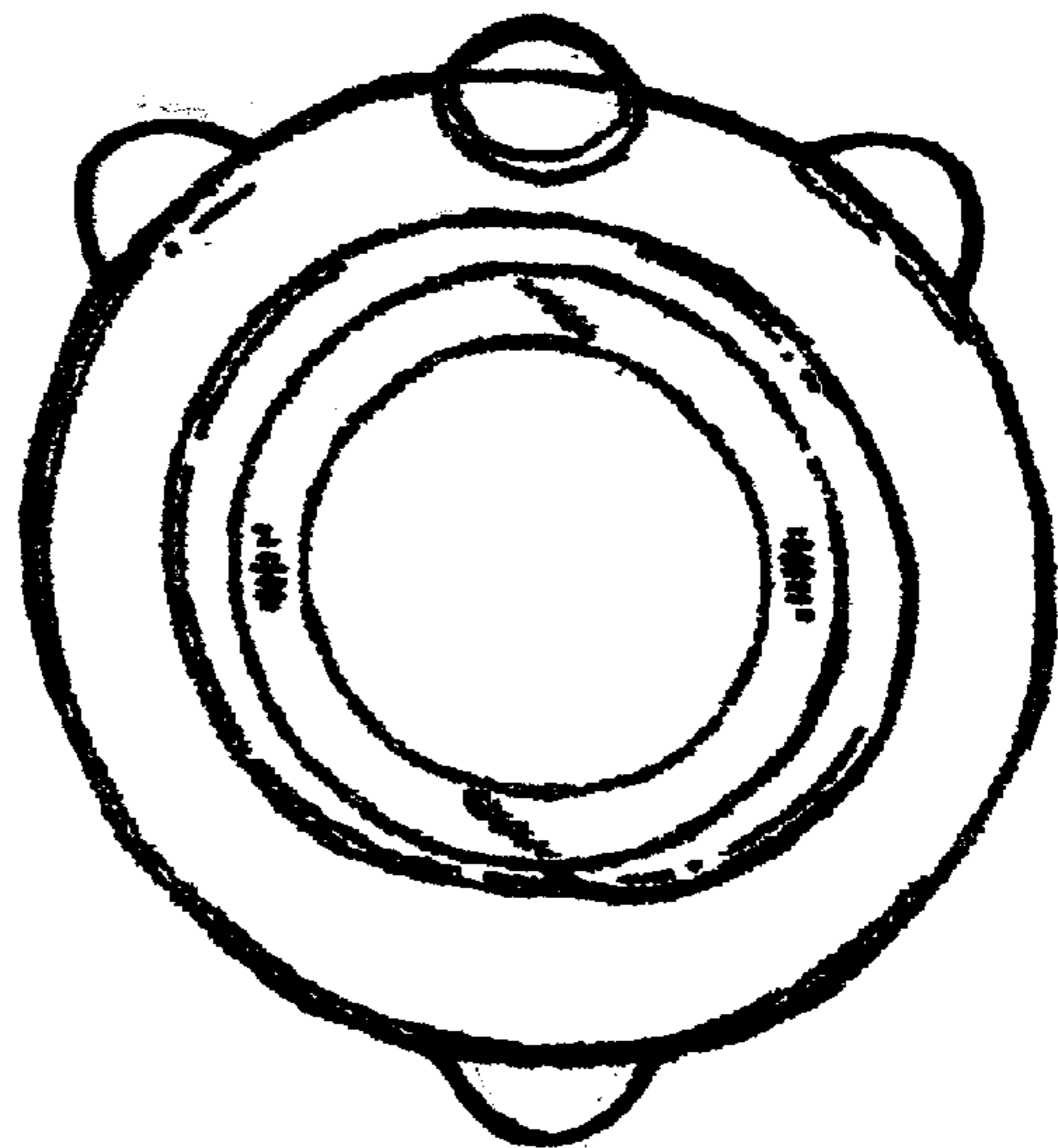

Fig. 4

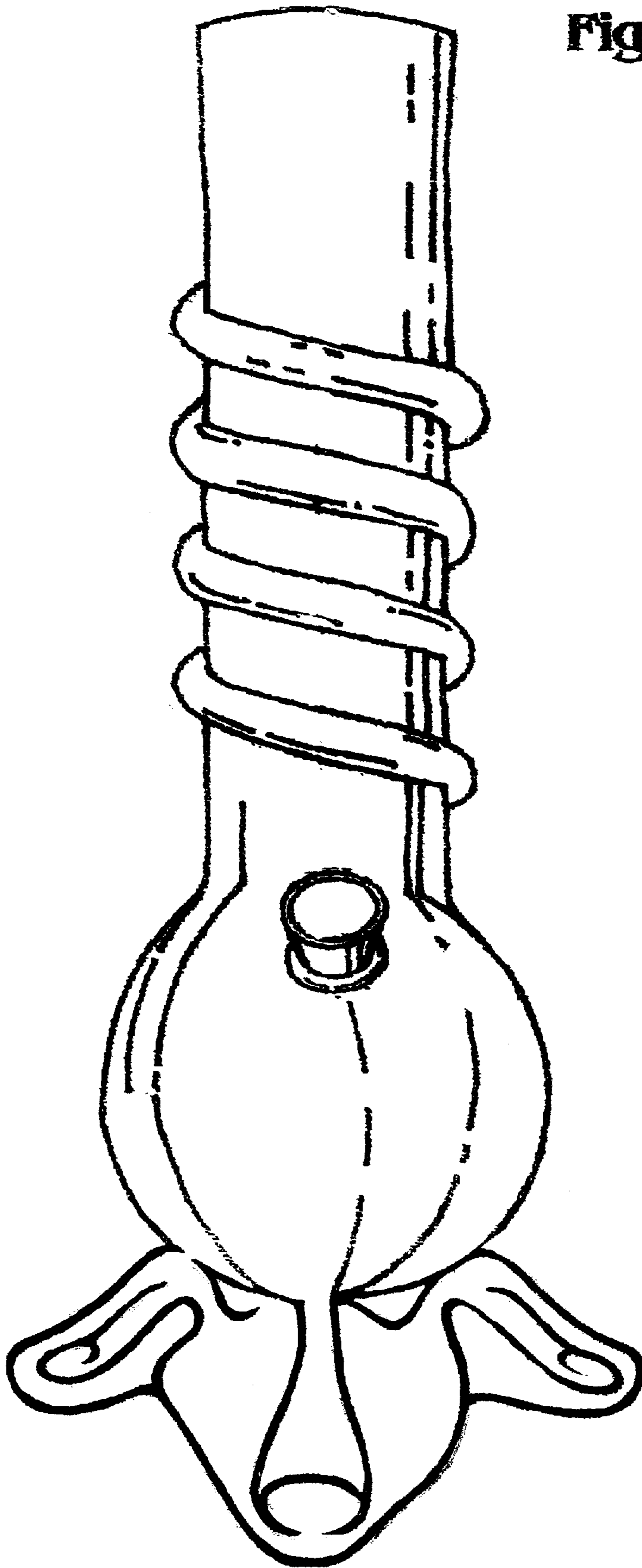

Fig. 5

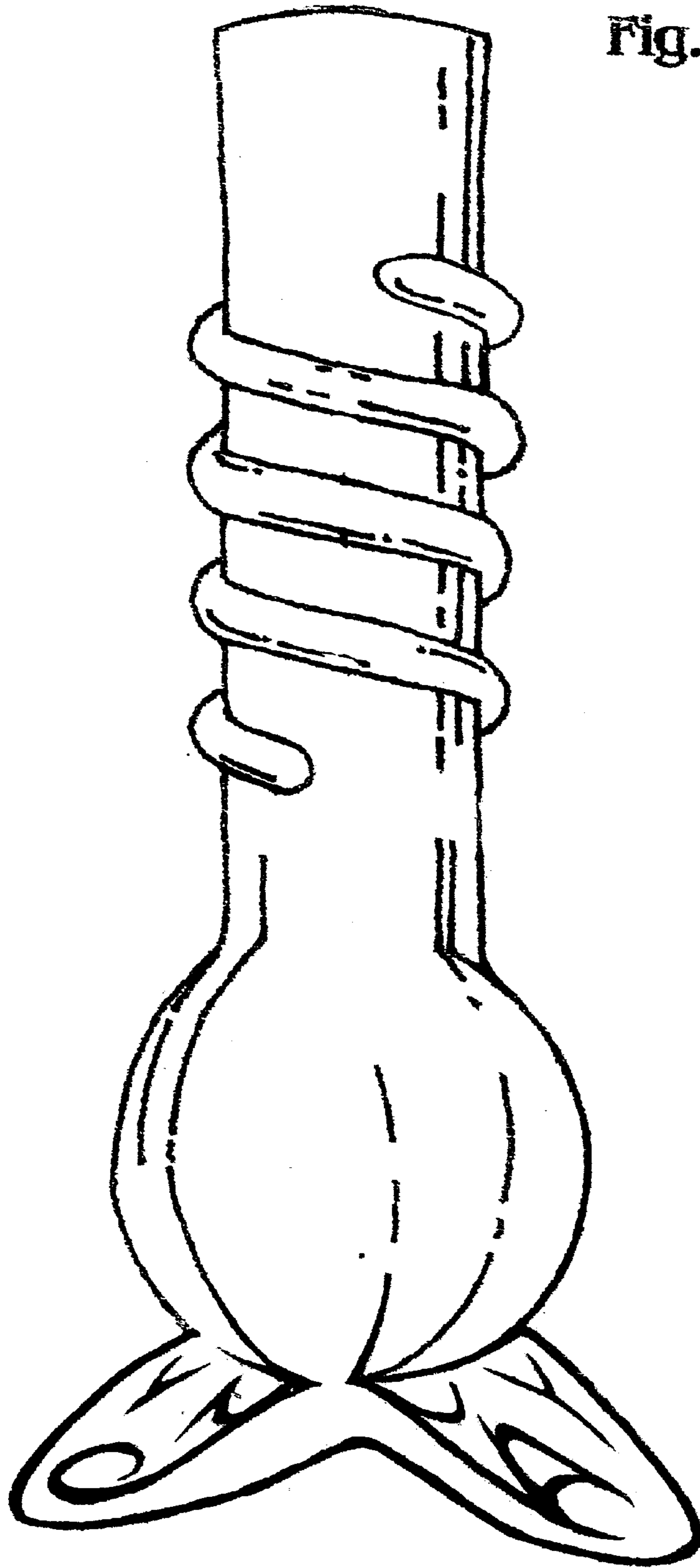
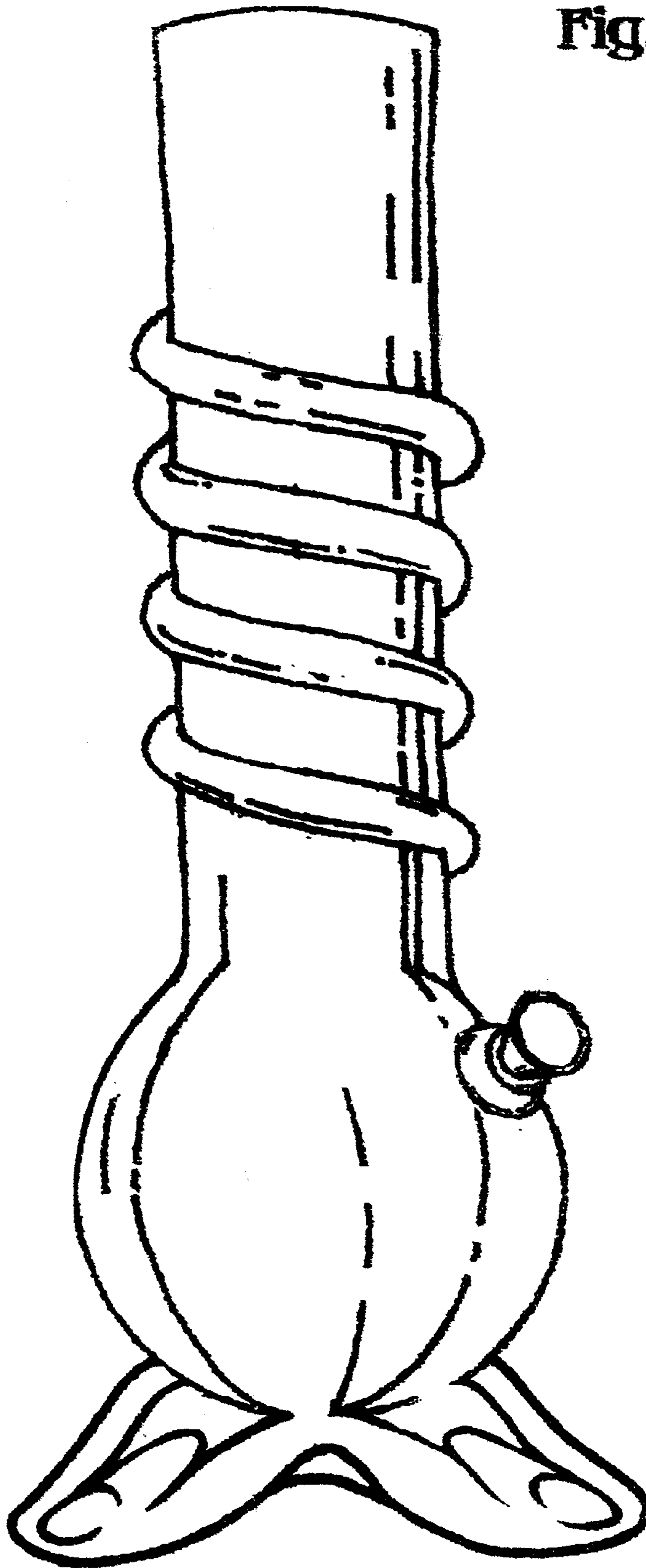

Fig. 6



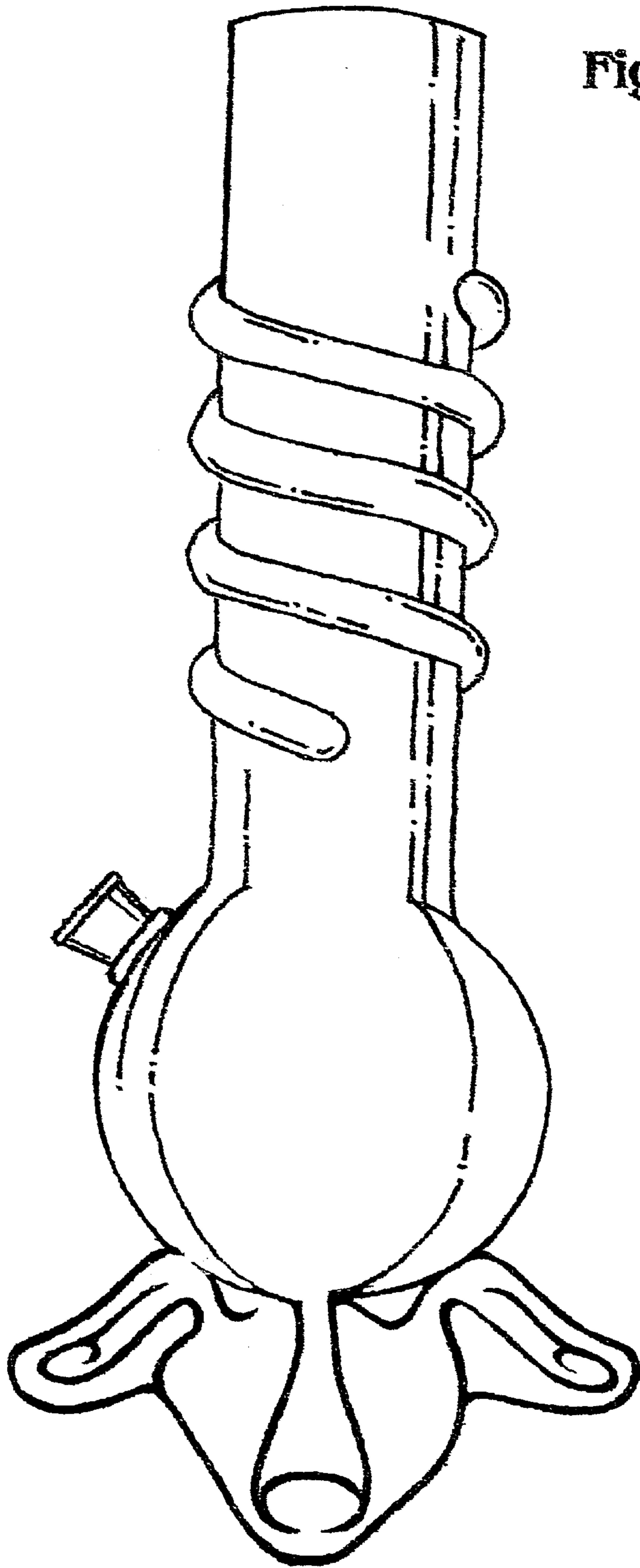

Fig. 7