



US00D443935S

(12) **United States Design Patent**
Unger

(10) **Patent No.:** **US D443,935 S**

(45) **Date of Patent:** **** Jun. 19, 2001**

(54) **RECYCLING CENTER BUILDING**

(75) **Inventor:** **Barry Unger**, Trumbull, CT (US)

(73) **Assignee:** **Tomra Pacific, Inc.**, Santa Ana, CA (US)

(**) **Term:** **14 Years**

(21) **Appl. No.:** **29/128,967**

(22) **Filed:** **Sep. 1, 2000**

(51) **LOC (7) Cl.** **25-03**

(52) **U.S. Cl.** **D25/4**

(58) **Field of Search** D25/4, 1, 22, 33;
52/36.1, 36.2, 90.1, 34, 35, 27.5; D15/123

(56) **References Cited**

U.S. PATENT DOCUMENTS

D. 206,998	*	2/1967	Benjamin	D25/4
D. 409,759		5/1999	Foster	.	
D. 410,093		5/1999	Stead	.	
D. 410,751		6/1999	Meier	.	
D. 410,752		6/1999	Kinslow et al.	.	
D. 411,016		6/1999	Turk	.	
D. 411,017		6/1999	Kleihues	.	

D. 411,309 6/1999 St. Gelais et al. .

D. 411,312 6/1999 Kinslow et al. .

D. 411,628 6/1999 Dyer .

D. 412,035 7/1999 Kleihues .

D. 412,209 7/1999 Hunt .

D. 412,211 7/1999 Tormanen .

* cited by examiner

Primary Examiner—Doris Clark

(74) *Attorney, Agent, or Firm*—Harris Beach LLP

(57) **CLAIM**

The ornamental design for a recycling center building, as shown.

DESCRIPTION

FIG. 1 is a front elevational view of the recycling center building showing my new design with the door in the closed position;

FIG. 2 is a front elevational view of the recycling center building of FIG. 1 showing the door in the open position;

FIG. 3 is a left side view thereof, the right side view being identical;

FIG. 4 is a top plan view thereof; and,

FIG. 5 is a rear elevational view thereof.

1 Claim, 4 Drawing Sheets

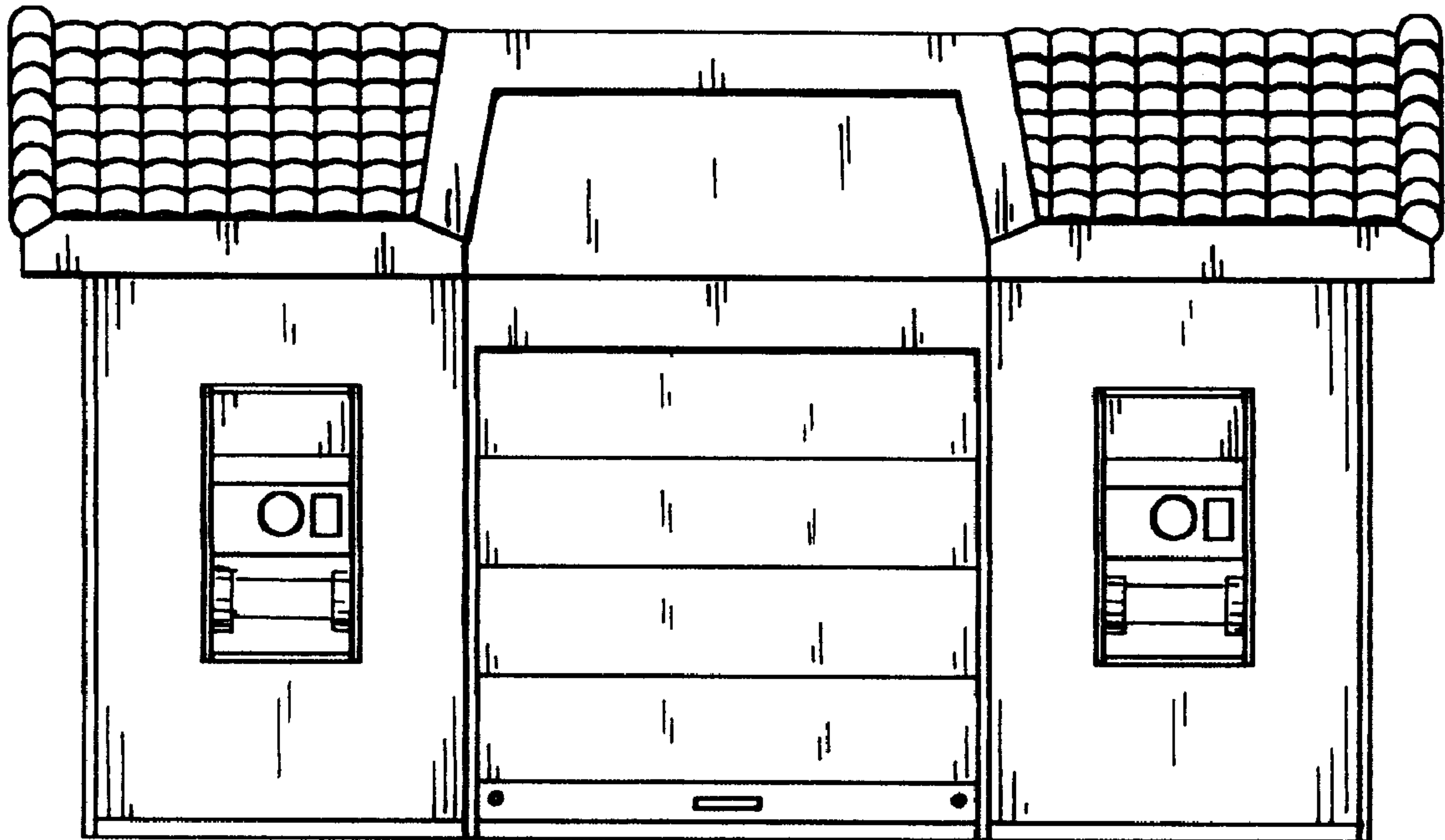

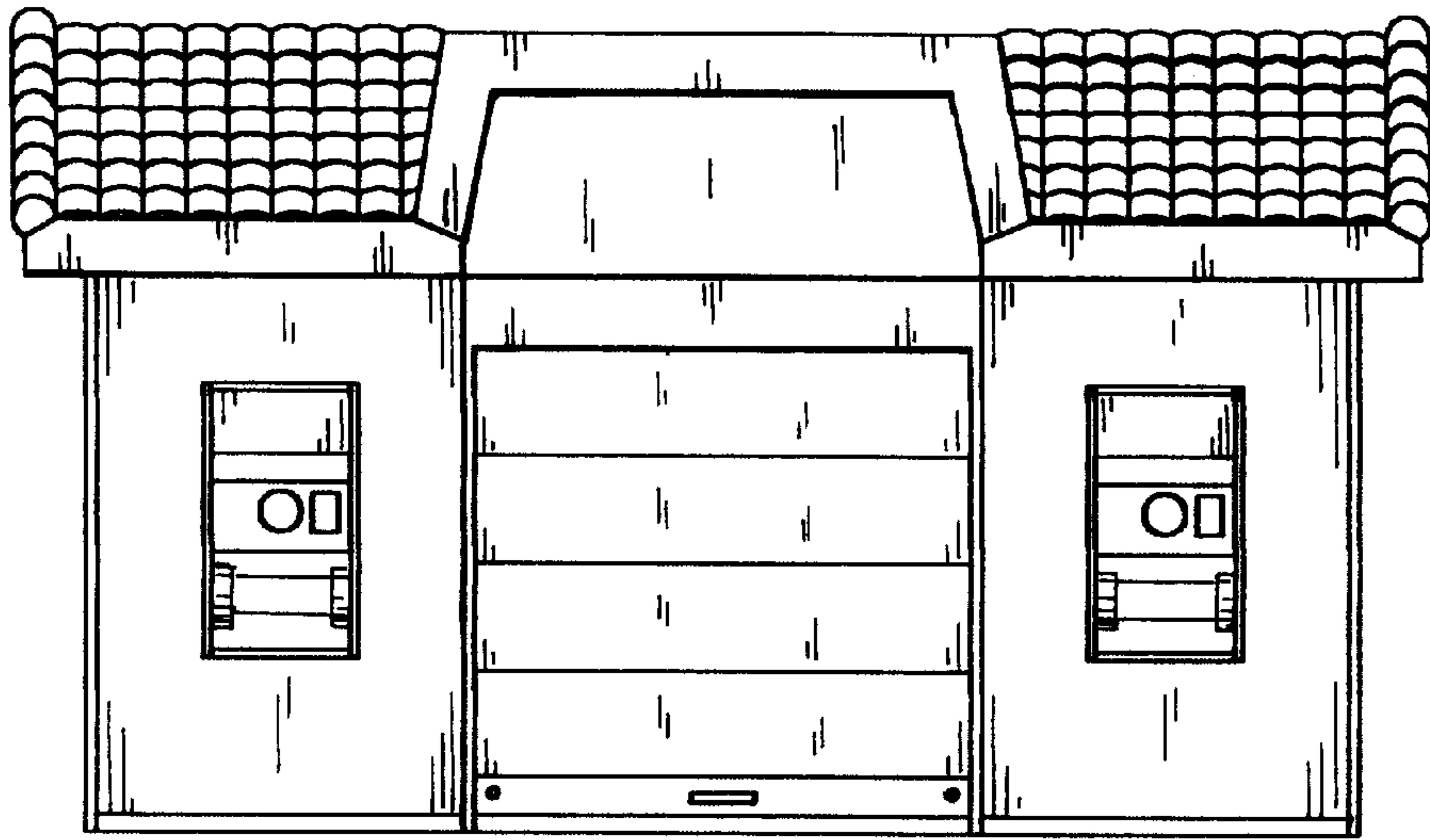

FIG. 1

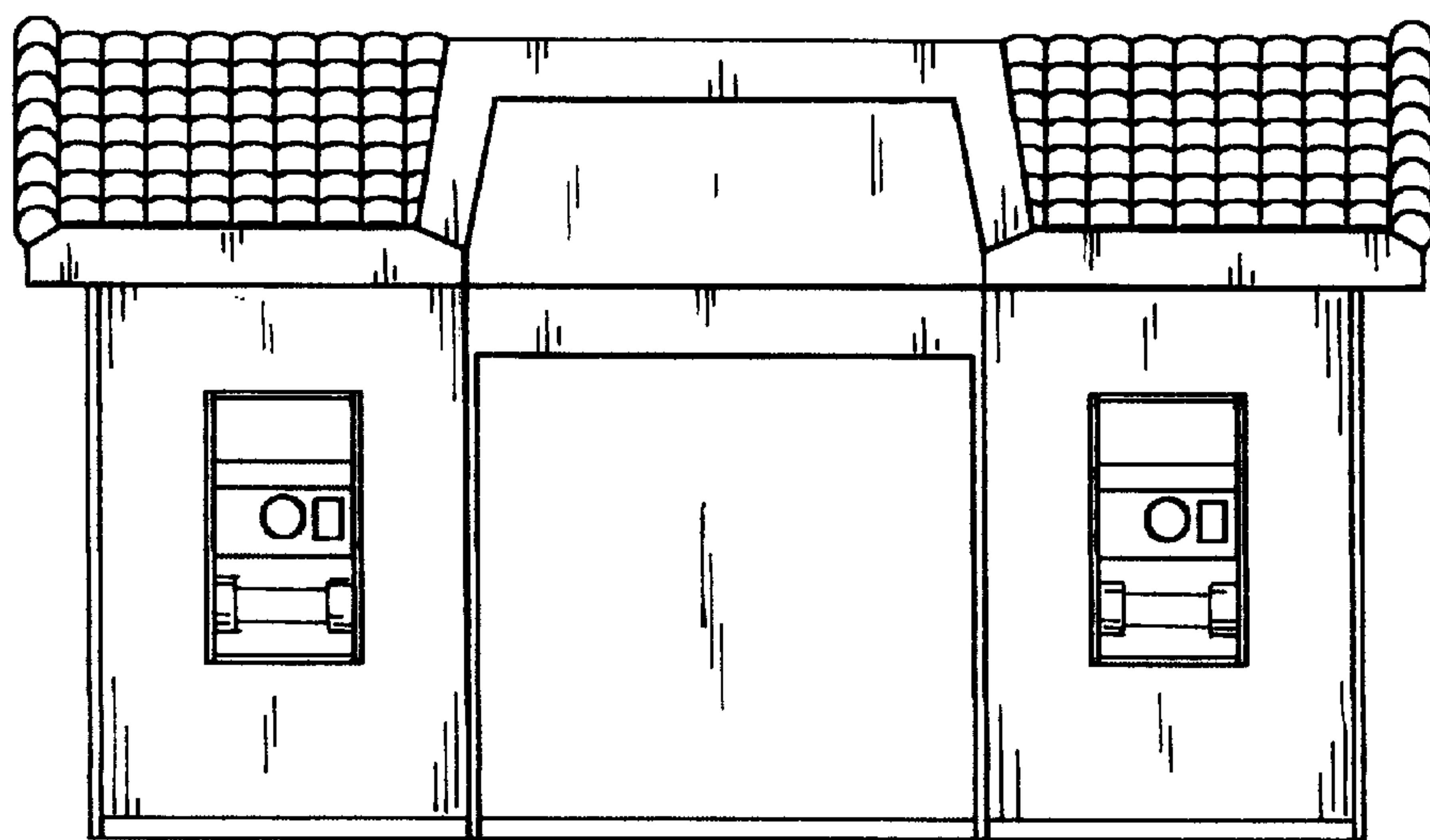

FIG. 2

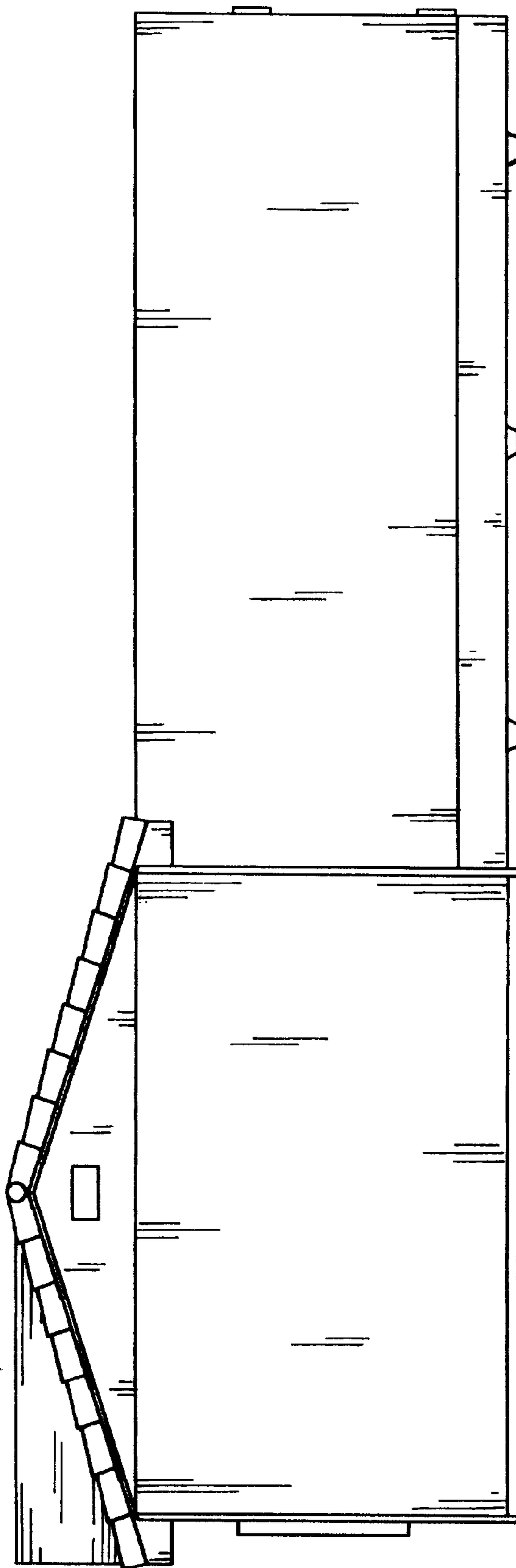

FIG. 3

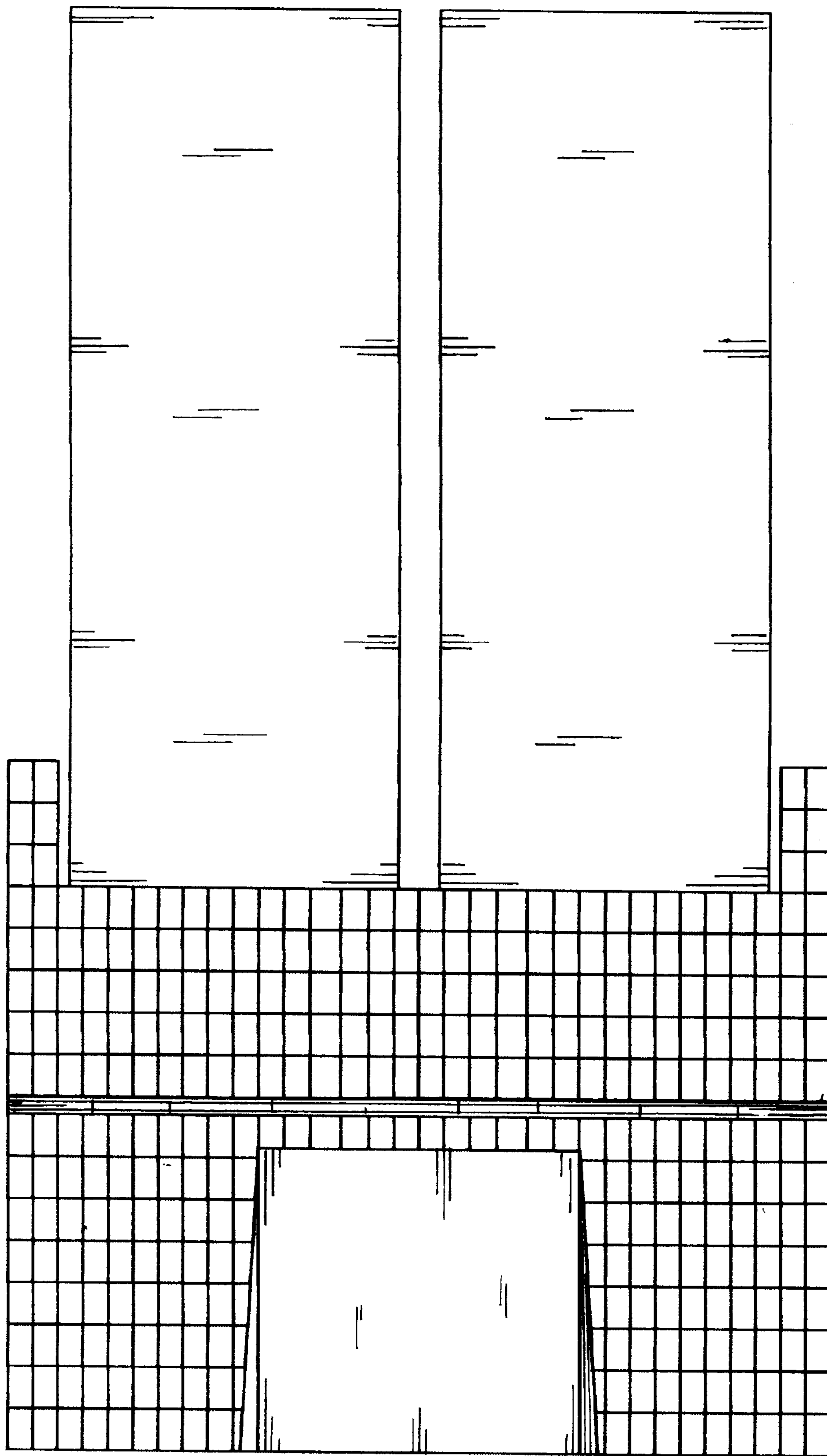

FIG. 4

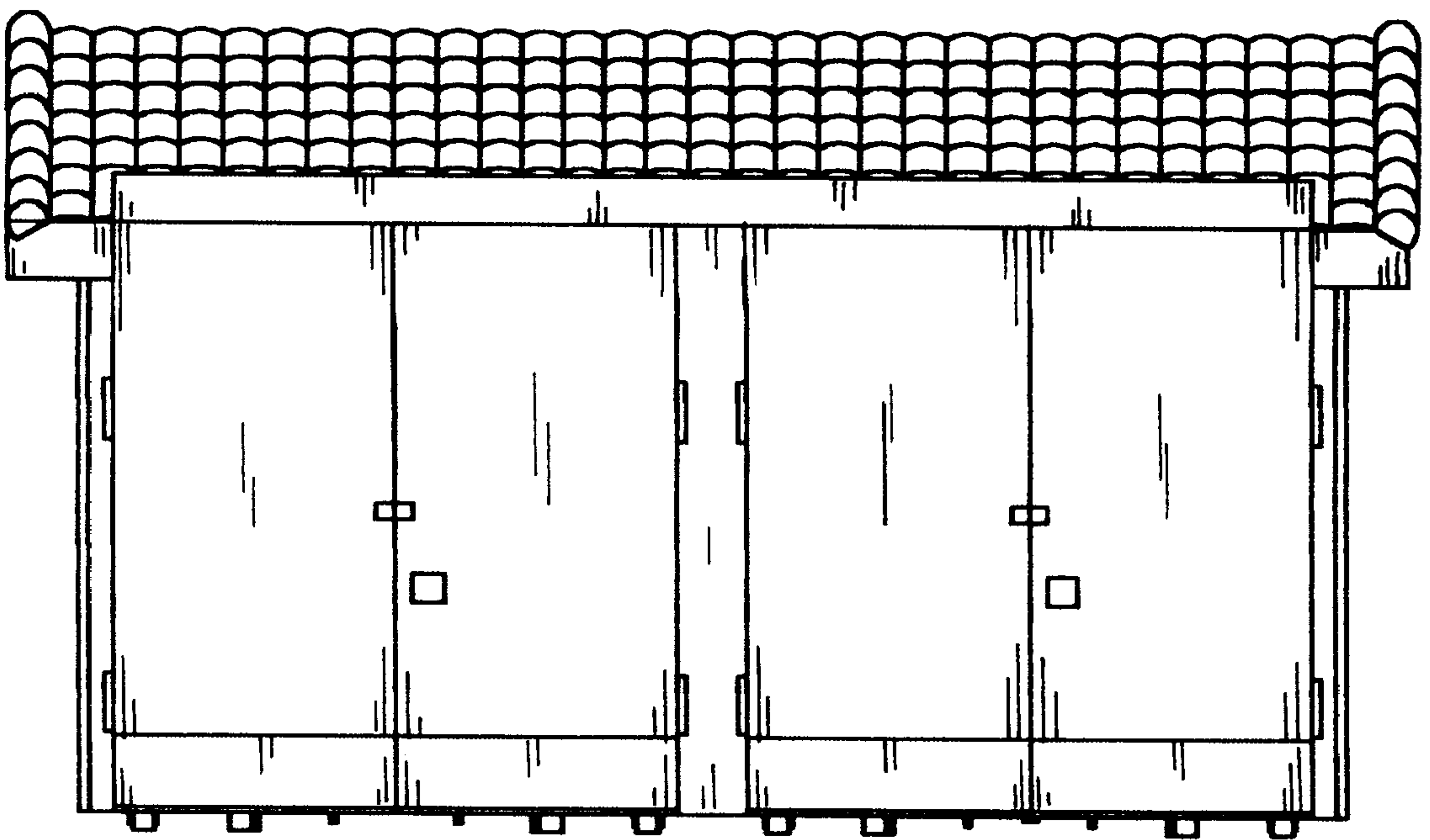

FIG. 5