



US00D443911S

(12) **United States Design Patent**  
**Evans**

(10) **Patent No.:** **US D443,911 S**

(45) **Date of Patent:** **\*\* Jun. 19, 2001**

(54) **SWIM FIN HAVING ANGEL WING COMPONENTS**

D. 430,637 \* 1/1999 Evans ..... D21/806

\* cited by examiner

(76) Inventor: **Robert B. Evans**, 715 Kimball Ave.,  
Santa Barbara, CA (US) 93103

*Primary Examiner*—Kay H. Chin

(74) *Attorney, Agent, or Firm*—Cislo & Thomas LLP

(\*\*) Term: **14 Years**

(57) **CLAIM**

(21) Appl. No.: **29/132,350**

The ornamental design for a swim fin having angel wing components, as shown and described.

(22) Filed: **Nov. 6, 2000**

**DESCRIPTION**

**Related U.S. Application Data**

(62) Division of application No. 29/123,414, filed on May 17, 2000.

(51) **LOC (7) Cl.** ..... **21-01**

(52) **U.S. Cl.** ..... **D21/806**

(58) **Field of Search** ..... D21/801, 803,  
D21/806, 807, 808; 441/61-64

FIG. 1. Is a perspective view of my swim fin having angel wing components with the dotted line showing being for illustrative purposes only;

FIG. 2. Is a left side elevational view of the embodiment shown in FIG. 1 with the right side elevational view being a substantial mirror image thereof;

FIG. 3. Is a front view of the embodiment shown in FIG. 1;

FIG. 4. Is a rear view of the embodiment shown in FIG. 1;

FIG. 5. Is a top view of the embodiment shown in FIG. 1; and,

FIG. 6. Is a bottom view of the embodiment shown in FIG. 1.

(56) **References Cited**

**U.S. PATENT DOCUMENTS**

D. 404,456 \* 1/1999 Evans ..... D21/806

D. 426,865 \* 6/2000 Evans ..... D21/806

**1 Claim, 2 Drawing Sheets**

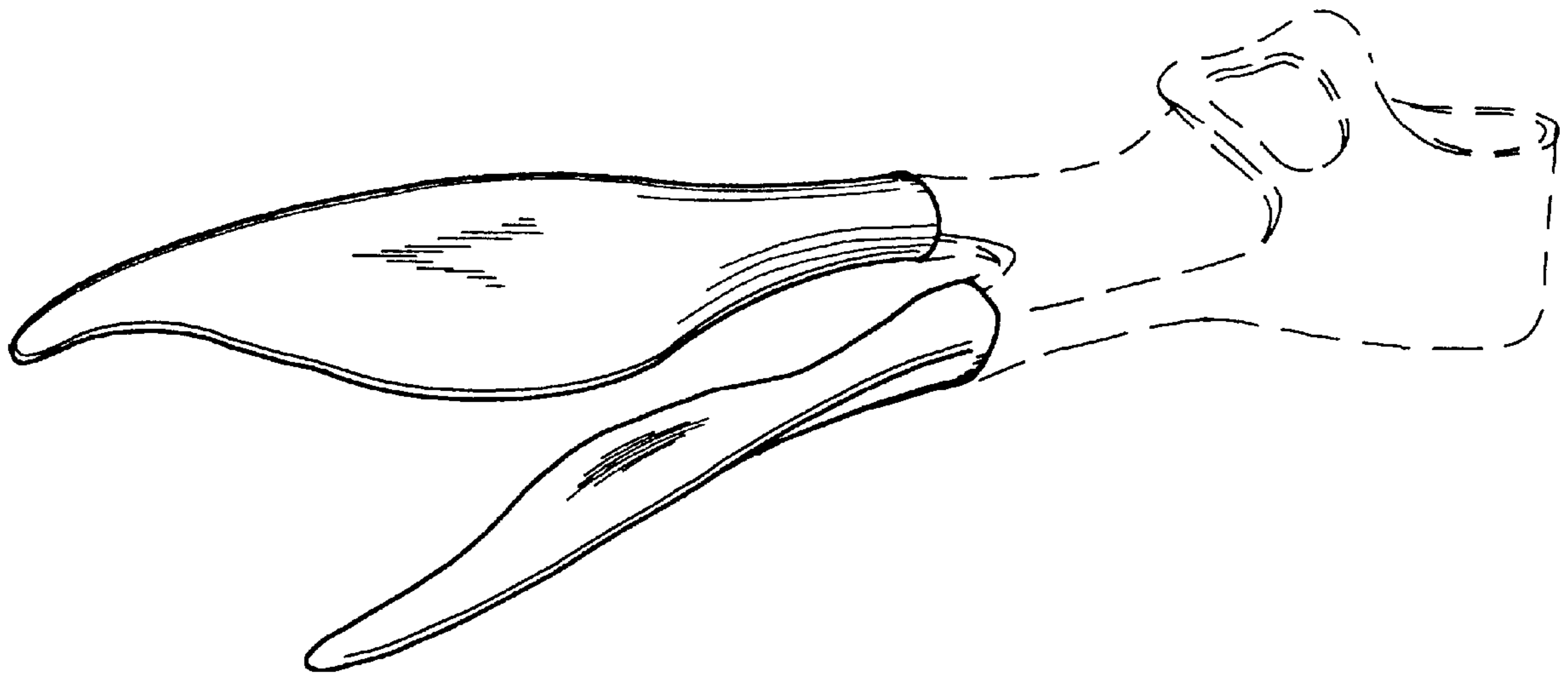

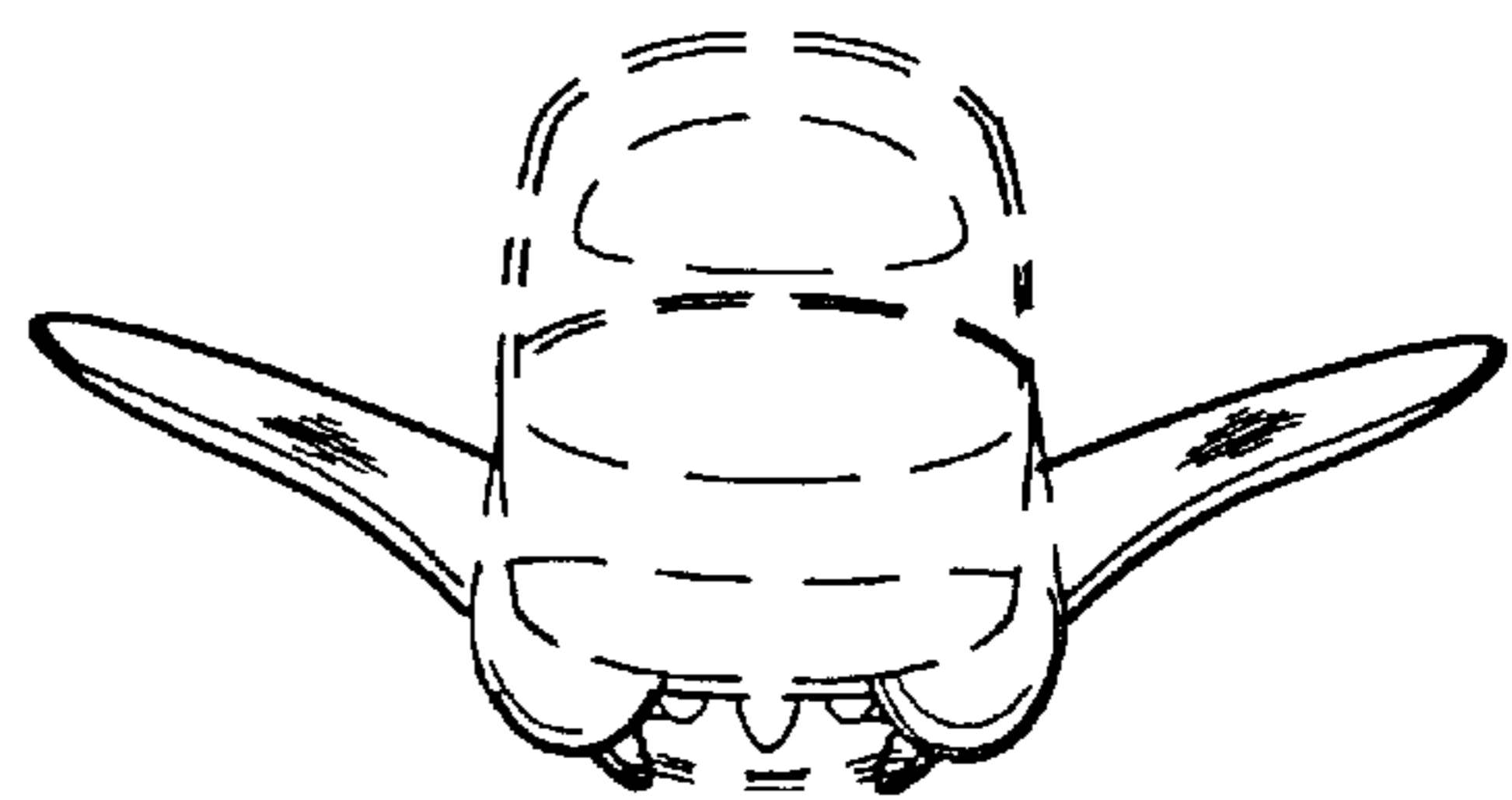
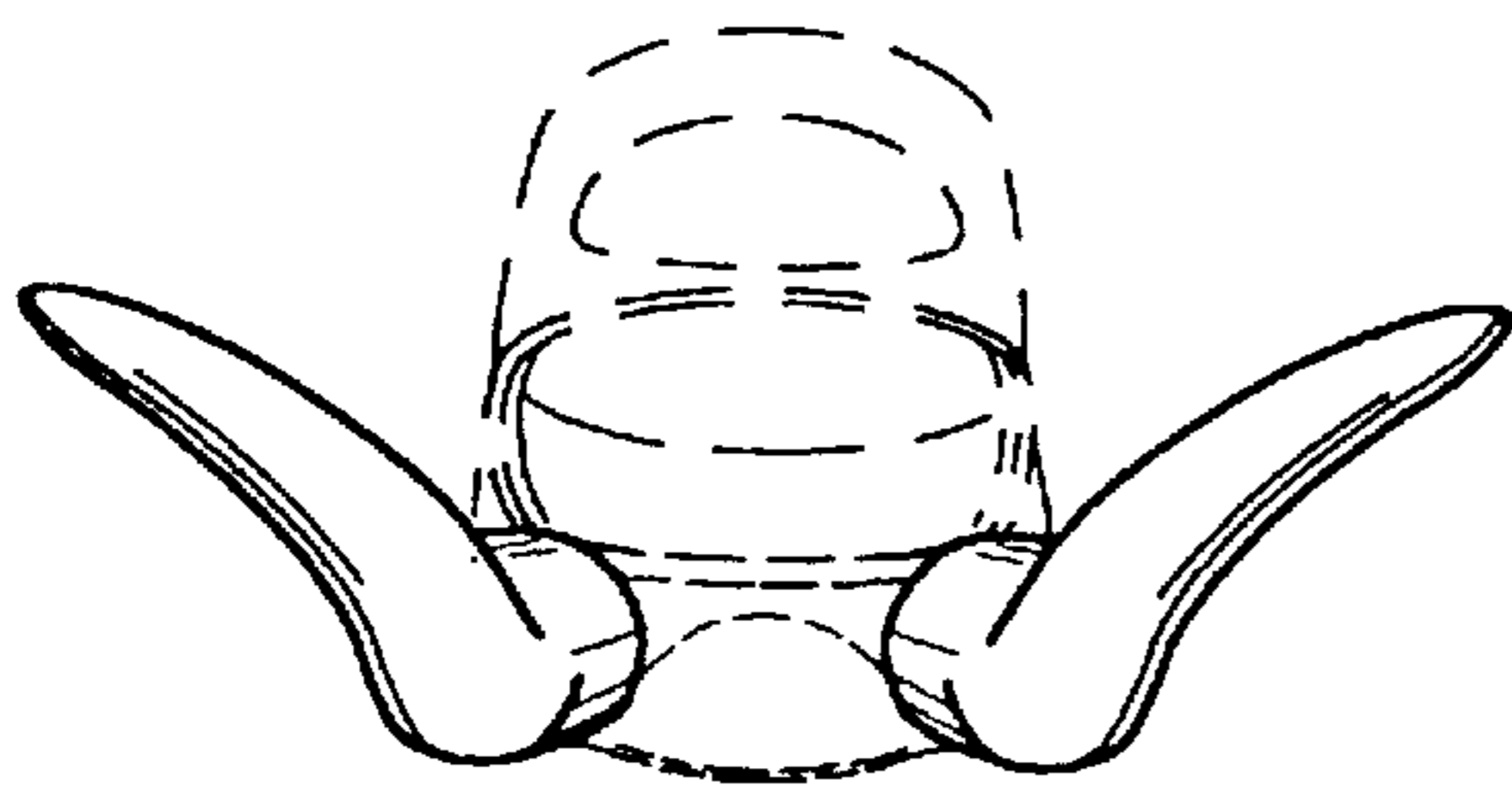
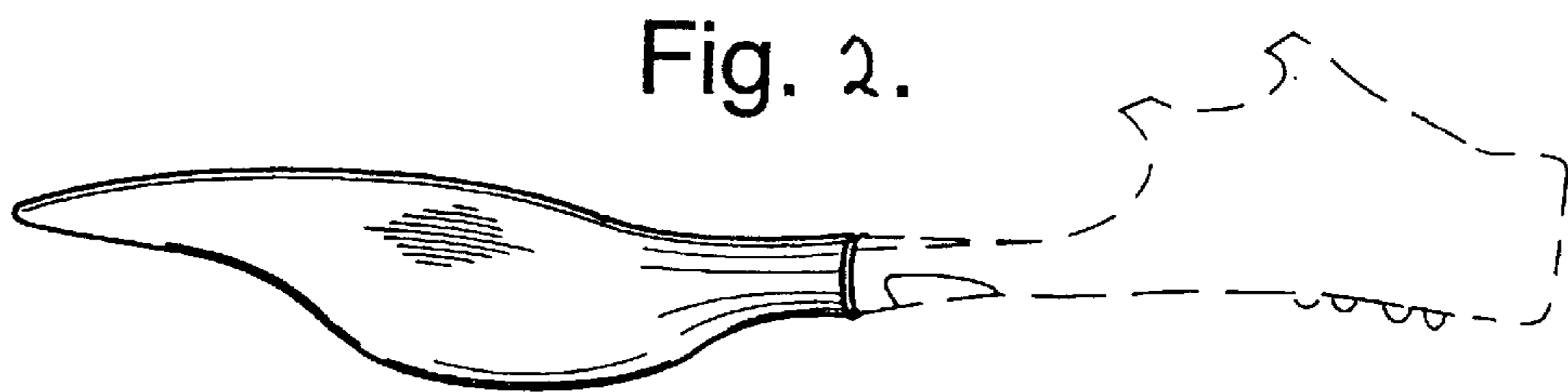
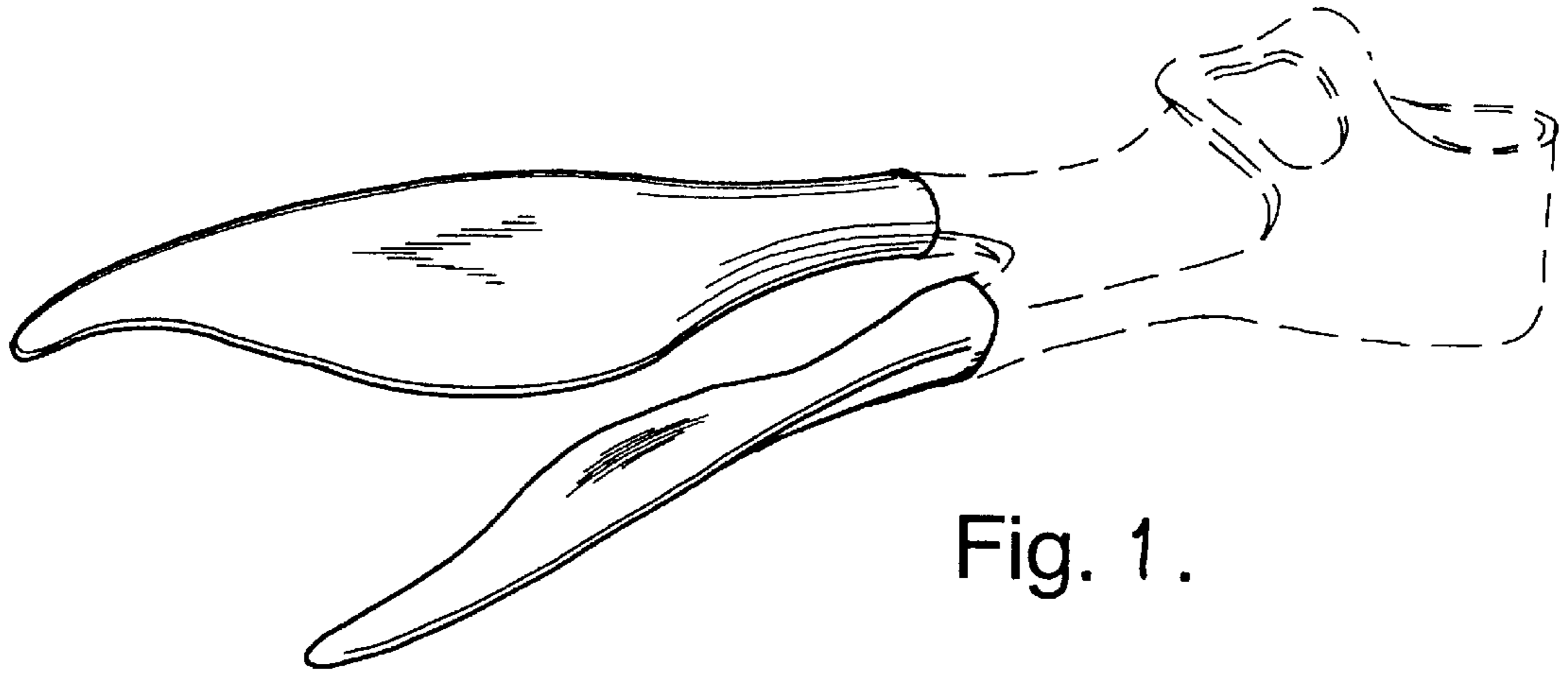

Fig. 5.

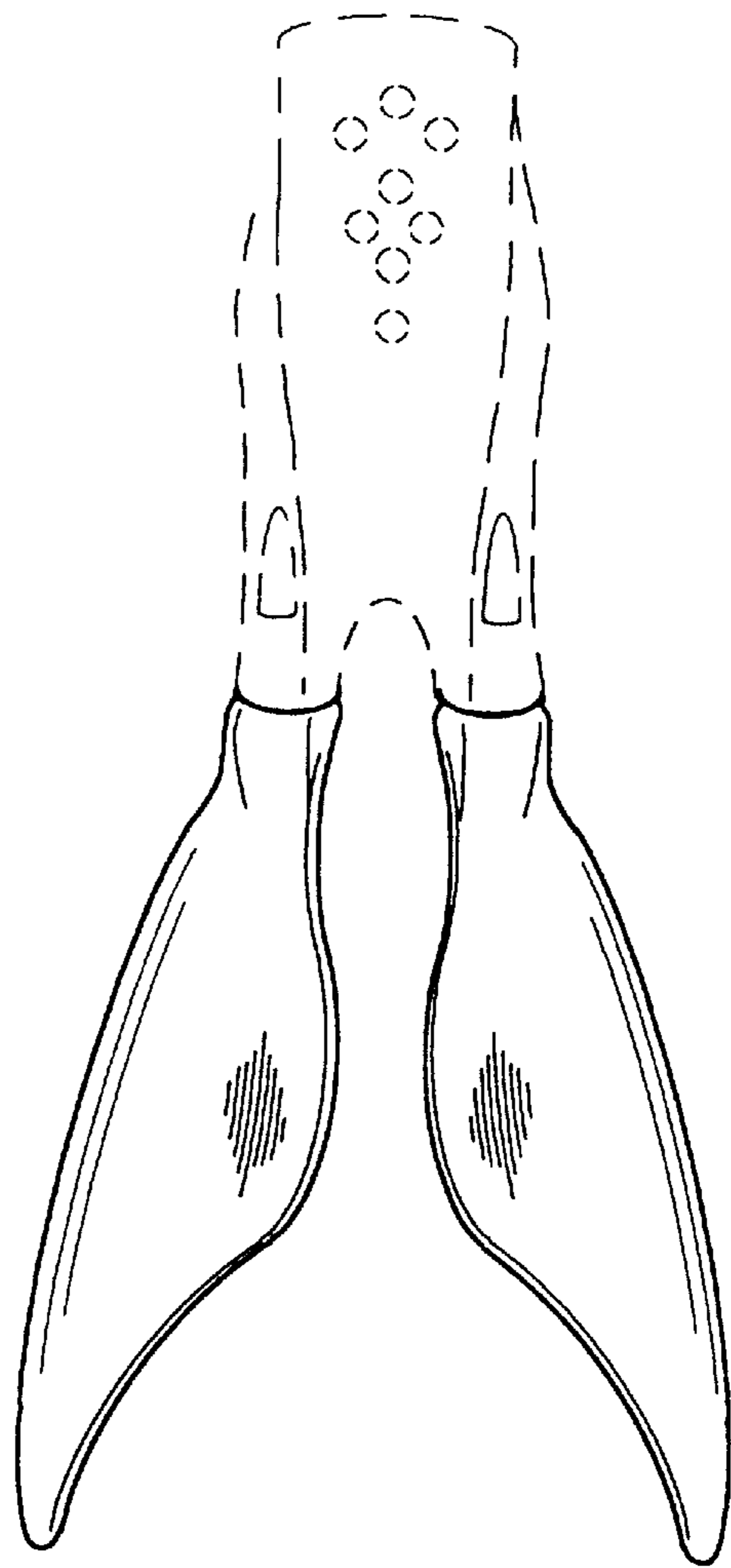
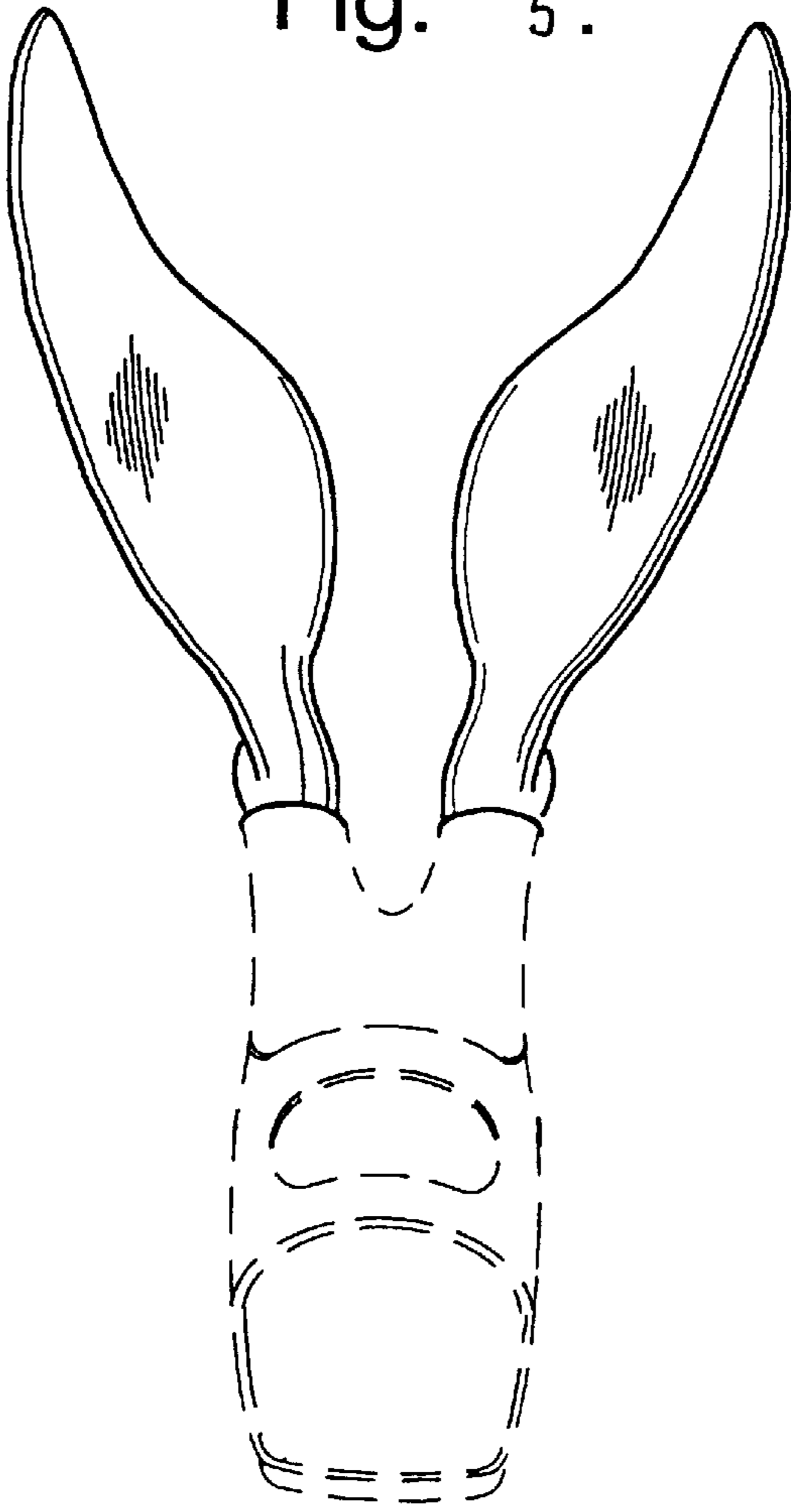

Fig. 6.