



US00D443891S

(12) **United States Design Patent**
Yonekawa et al.

(10) **Patent No.:** **US D443,891 S**

(45) **Date of Patent:** **** Jun. 19, 2001**

(54) **PRINTER**

(75) Inventors: **Masahiro Yonekawa**, Tokyo; **Masaaki Kabumoto**, Chiba; **Yoko Nakamura**; **Masahiro Kurita**, both of Kanagawa; **Kanae Nomura**, Tokyo, all of (JP)

(73) Assignee: **Ricoh Company, Ltd.**, Tokyo (JP)

(**) Term: **14 Years**

(21) Appl. No.: **29/125,887**

(22) Filed: **Jul. 5, 2000**

(30) **Foreign Application Priority Data**

Jun. 1, 2000 (JP) 12-000015

(51) **LOC (7) Cl.** **14-02**

(52) **U.S. Cl.** **D18/55**

(58) **Field of Search** D18/50, 54-55,
D18/36-39; D14/462-470, 420-431; 400/691-694,
690.1-690.4, 613, 613.1-613.4; 358/400-401,
501-502, 505-506, 468; 355/19, 128

(56) **References Cited**

U.S. PATENT DOCUMENTS

- D. 308,221 * 5/1990 Kojima D18/54
- D. 374,889 * 10/1996 Barbera et al. D18/54
- D. 376,171 * 12/1996 Senshiki D18/55
- D. 382,584 * 8/1997 Takada D18/55
- D. 390,591 * 2/1998 Okamoto et al. D18/39

- D. 399,250 * 10/1998 Kawai D18/55
- D. 402,688 * 12/1998 Laidlaw D18/50
- D. 405,109 * 2/1999 Kenmochi et al. D18/54
- D. 407,741 * 4/1999 Kusanagi D18/55
- D. 413,141 * 8/1999 Matsumoto D18/55
- D. 413,352 * 8/1999 Bishop et al. D18/55
- D. 430,596 * 9/2000 Shiozaki et al. D18/54
- D. 431,048 * 9/2000 Gasset et al. D18/55
- D. 431,251 * 9/2000 Fujimoto D14/463
- D. 431,597 * 10/2000 Gasset D18/55
- D. 433,440 * 11/2000 Takenouchi et al. D18/39

* cited by examiner

Primary Examiner—Cathy Anne MacCormac

(74) *Attorney, Agent, or Firm*—Dickstein Shapiro Morin & Oshinsky LLP

(57) **CLAIM**

The ornamental design for the printer, as shown and described.

DESCRIPTION

FIG. 1 is a front elevation of a printer showing our new design;
 FIG. 2 is a top plan thereof;
 FIG. 3 is a rear elevation thereof;
 FIG. 4 is a bottom plan view thereof;
 FIG. 5 is a right side elevation thereof;
 FIG. 6 is a left side elevation thereof; and,
 FIG. 7 is a top, front, and left side perspective view thereof.

1 Claim, 4 Drawing Sheets

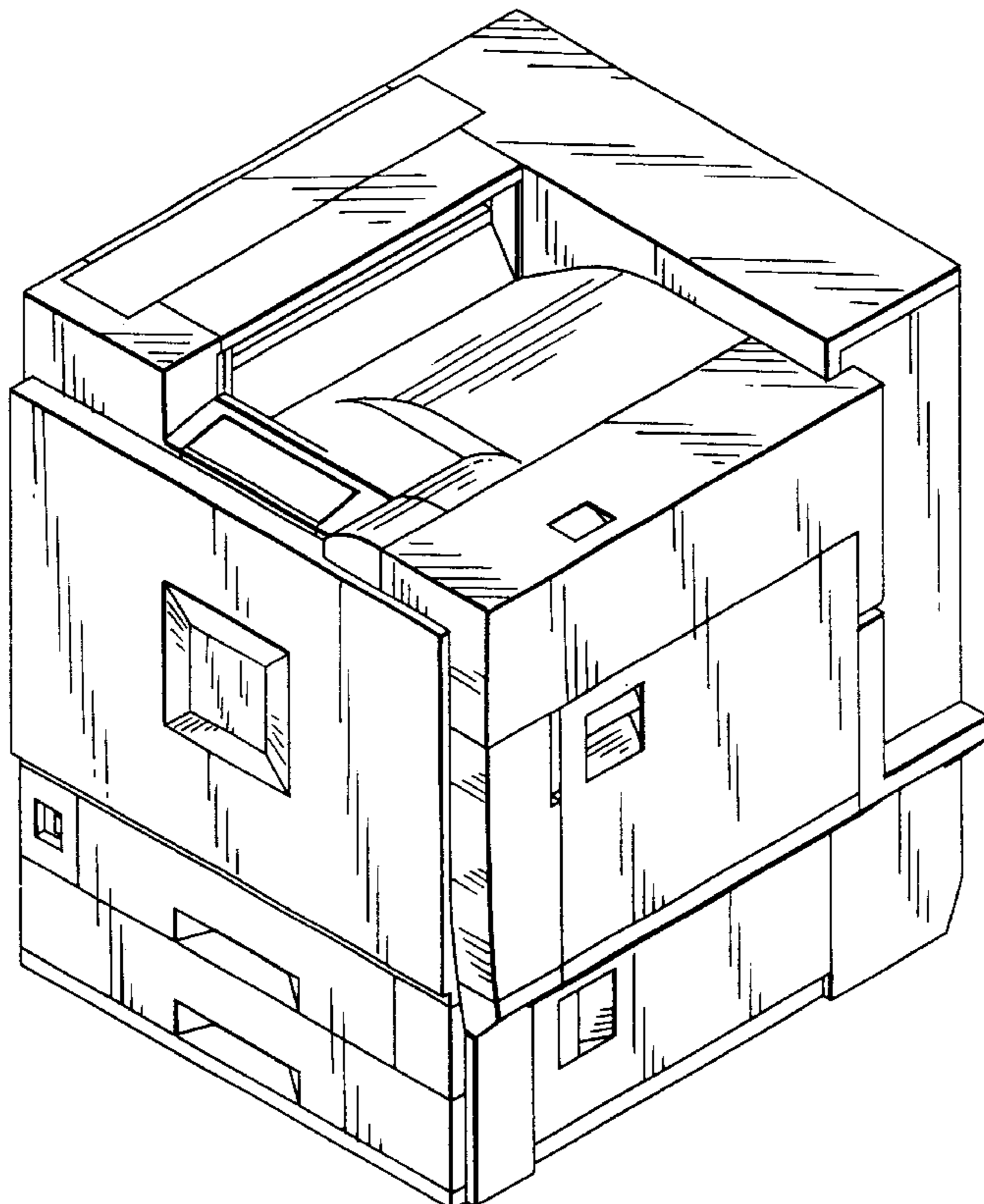

FIG. 1

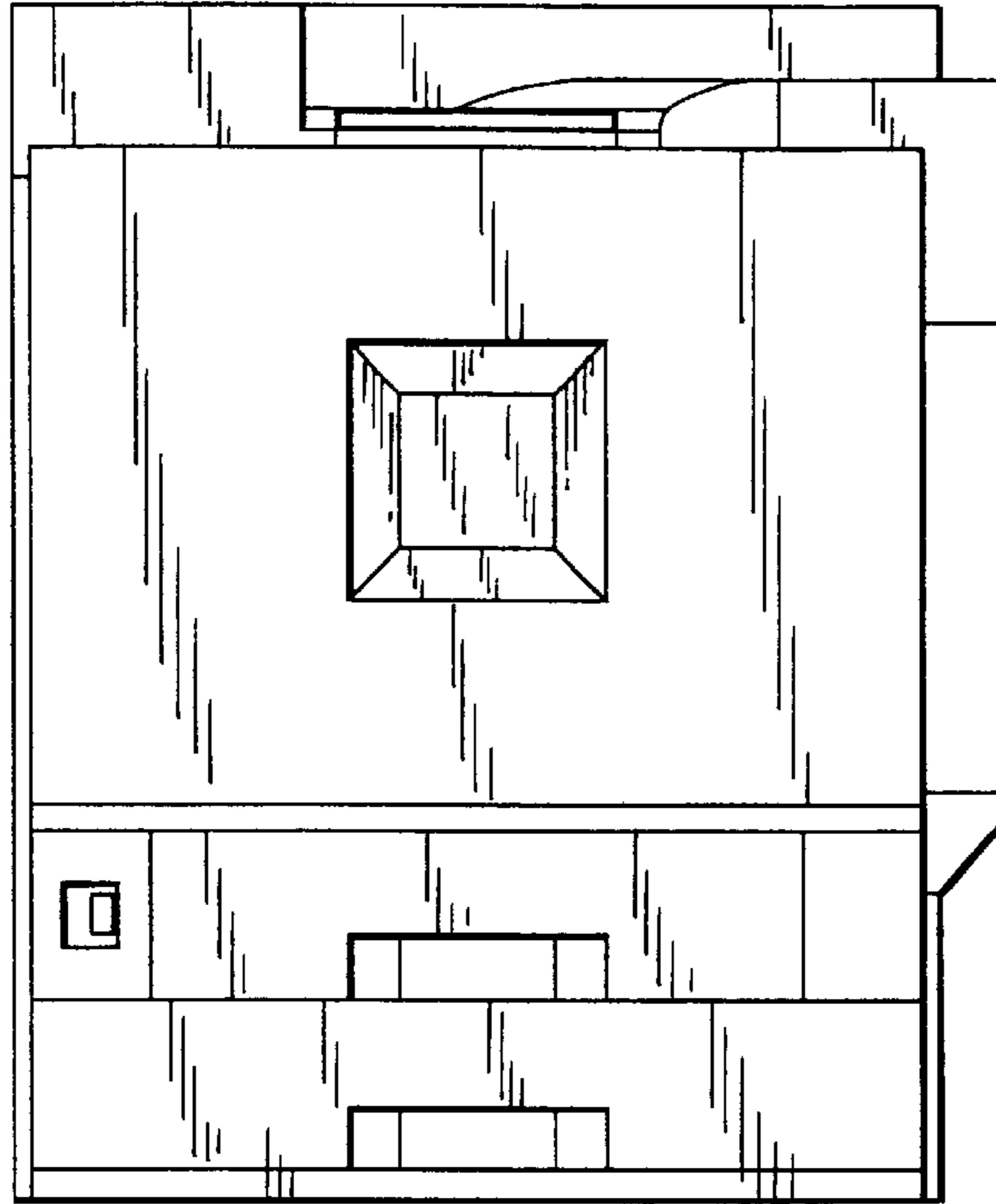

FIG. 2

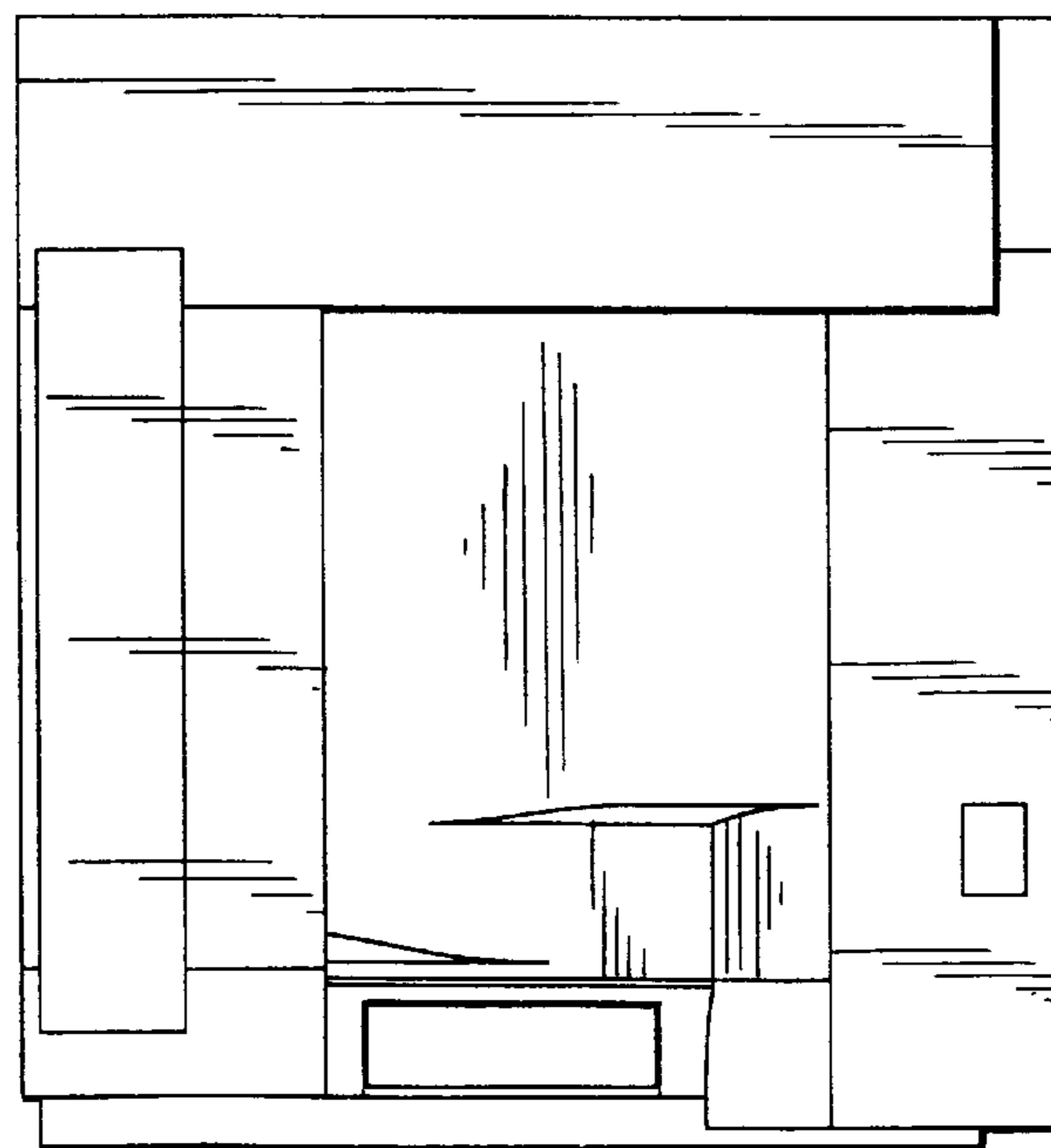

FIG. 3

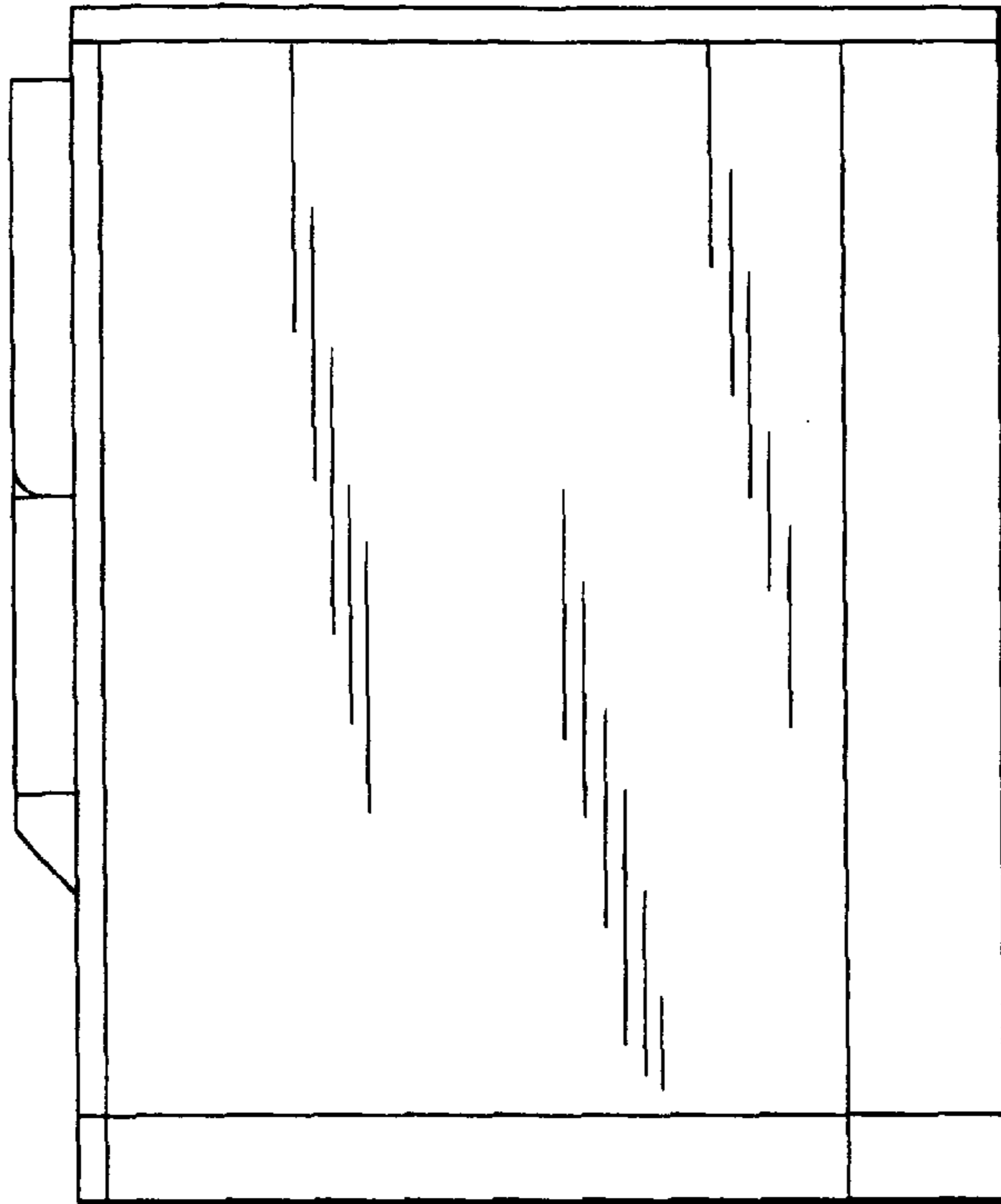

FIG. 4

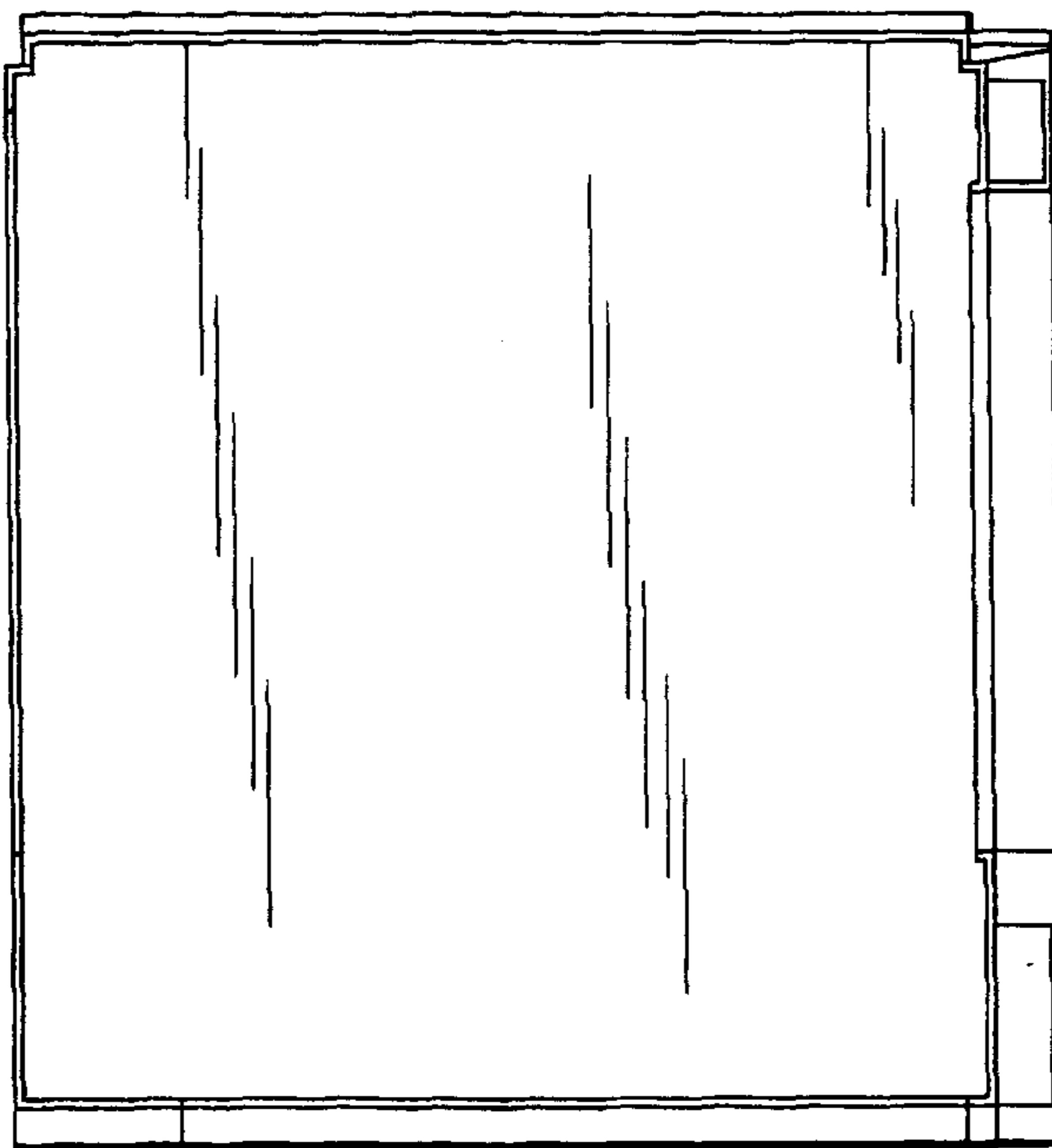

FIG. 5

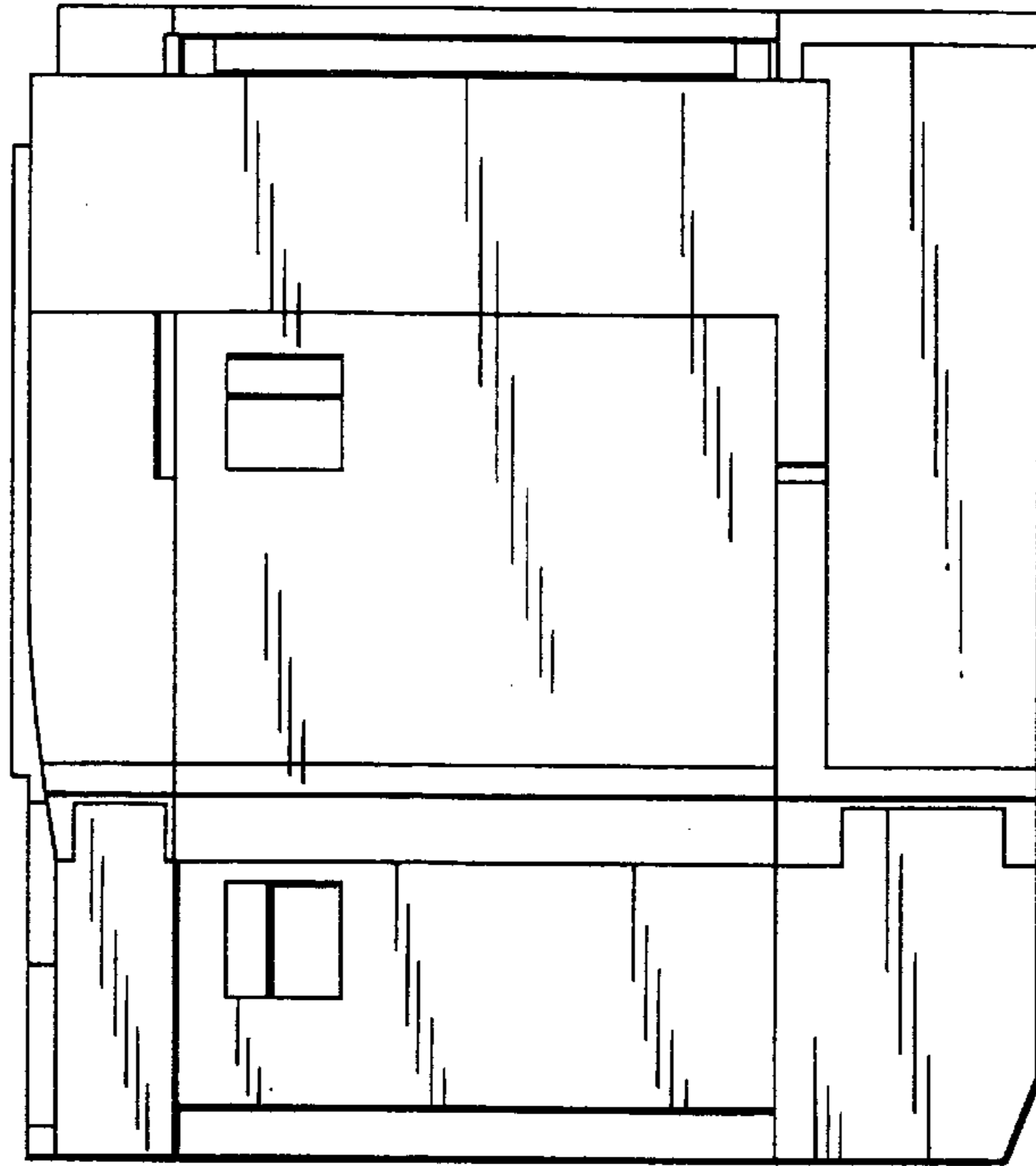

FIG. 6

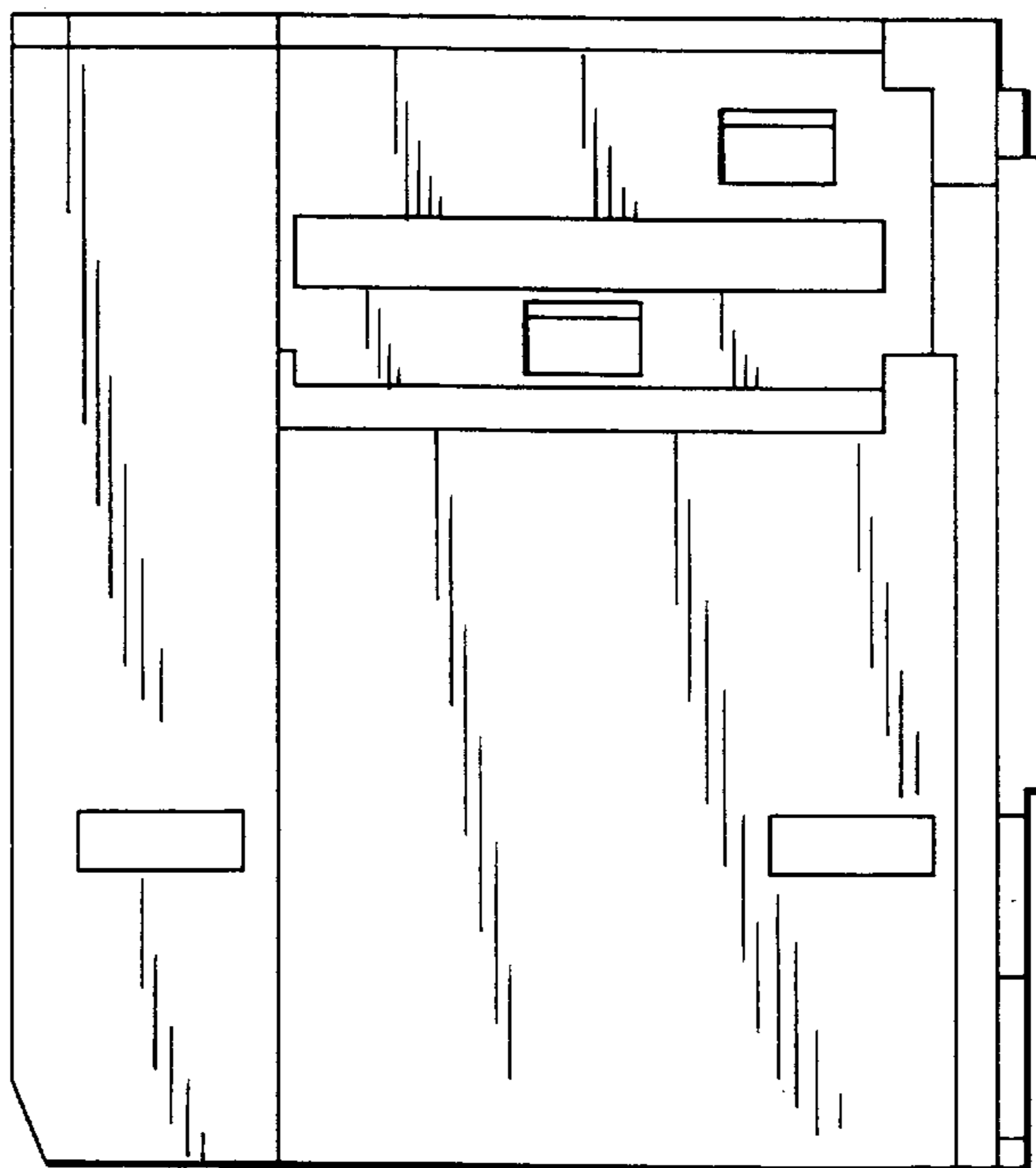

FIG. 7

