



US00D443852S

(12) **United States Design Patent**
Huang

(10) **Patent No.:** **US D443,852 S**

(45) **Date of Patent:** **** Jun. 19, 2001**

(54) **VEHICLE LOGO PLATE WITH A VISOR**

(75) **Inventor:** **Nan Huang Huang**, Rancho Palos Verdes, CA (US)

(73) **Assignee:** **Grand General Accessories Manufacturing Inc.**, Compton, CA (US)

(**) **Term:** **14 Years**

(21) **Appl. No.:** **29/122,159**

(22) **Filed:** **Apr. 20, 2000**

(51) **LOC (7) Cl.** **12-16**

(52) **U.S. Cl.** **D12/190**

(58) **Field of Search** D12/400, 190,
D12/197, 162; 428/31; 248/503; 40/413,
591; 293/122

(56) **References Cited**

U.S. PATENT DOCUMENTS

- D. 184,546 * 3/1959 Walker D12/190
- D. 231,095 * 4/1974 Harris D12/190
- D. 278,621 * 4/1985 Scher D12/190
- D. 368,463 * 4/1996 Kazenelson et al. D12/190
- D. 393,617 * 4/1998 Smith et al. D12/197

- D. 419,505 * 1/2000 Deerman D12/162
- D. 425,460 * 5/2000 Peroni D12/162
- D. 426,798 * 6/2000 Peroni D12/162
- D. 433,358 * 11/2000 McBroom D12/162

* cited by examiner

Primary Examiner—Stacia Cadmus

(74) *Attorney, Agent, or Firm*—Thomas I. Rozsa; Tony D. Chen; Jerry Fong

(57) **CLAIM**

The ornamental design for a vehicle logo plate with a visor, as shown and described.

DESCRIPTION

FIG. 1 is an environmental perspective view of a vehicle logo plate with a visor with the broken line showing of a partial truck being for illustrative purposes only and forming no part of the claimed design;

FIG. 2 is an enlarged front elevational view thereof;

FIG. 3 is an enlarged rear elevational view thereof;

FIG. 4 is an enlarged side elevational view thereof, other side being identical;

FIG. 5 is an enlarged top plan view thereof; and,

FIG. 6 is an enlarged bottom plan view thereof.

1 Claim, 2 Drawing Sheets

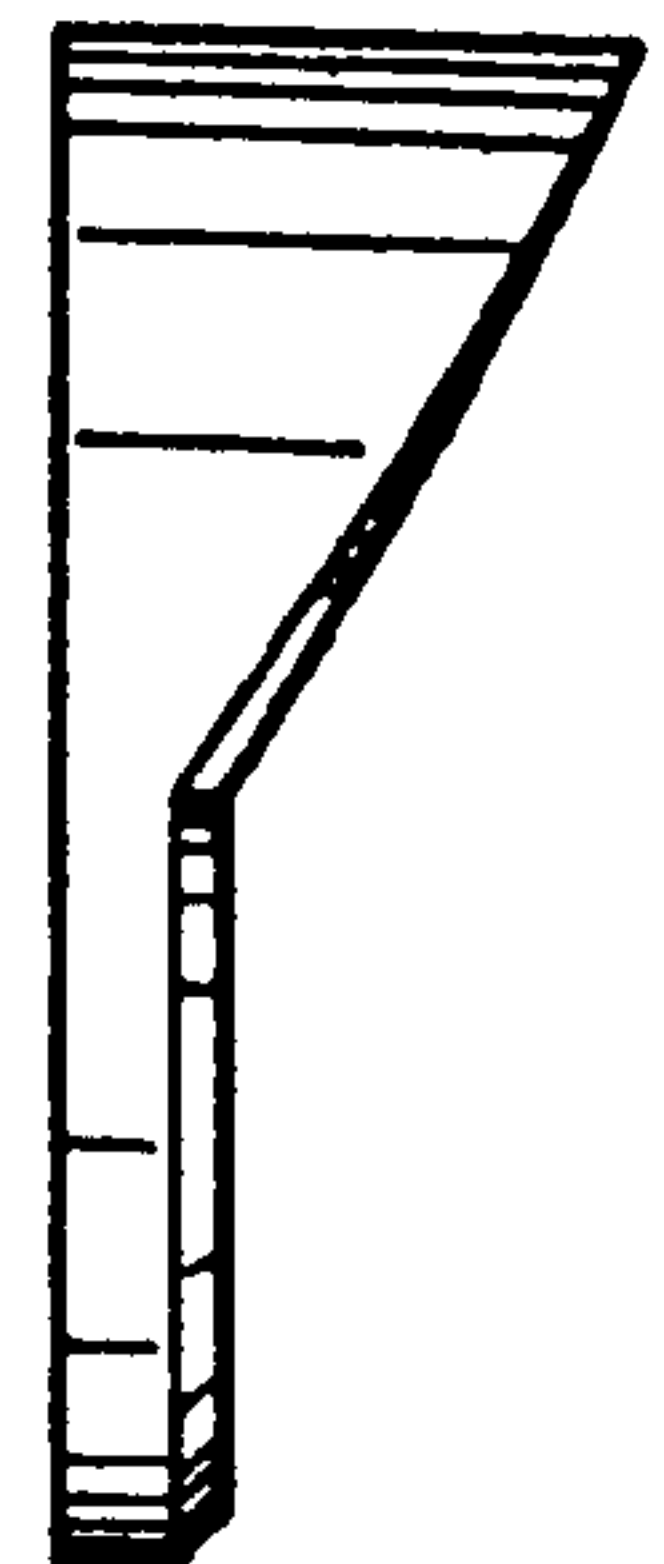
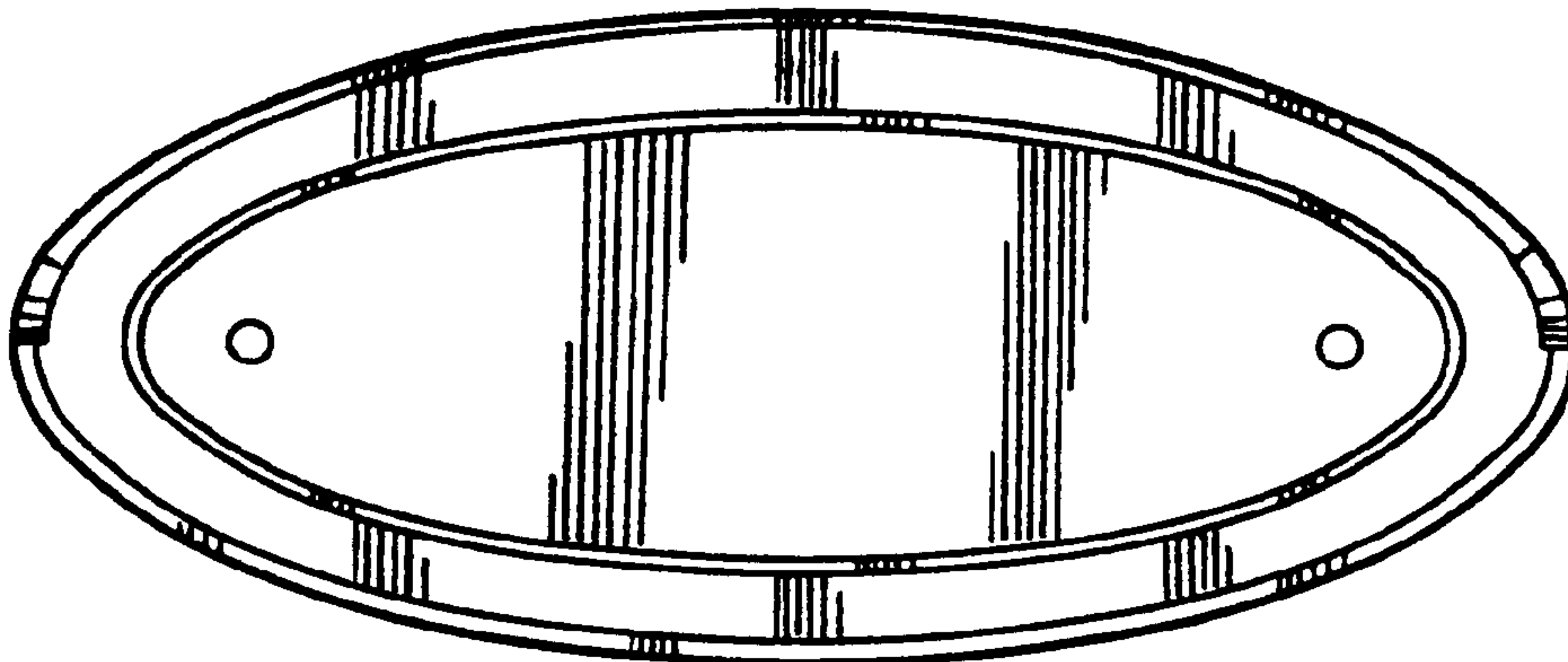

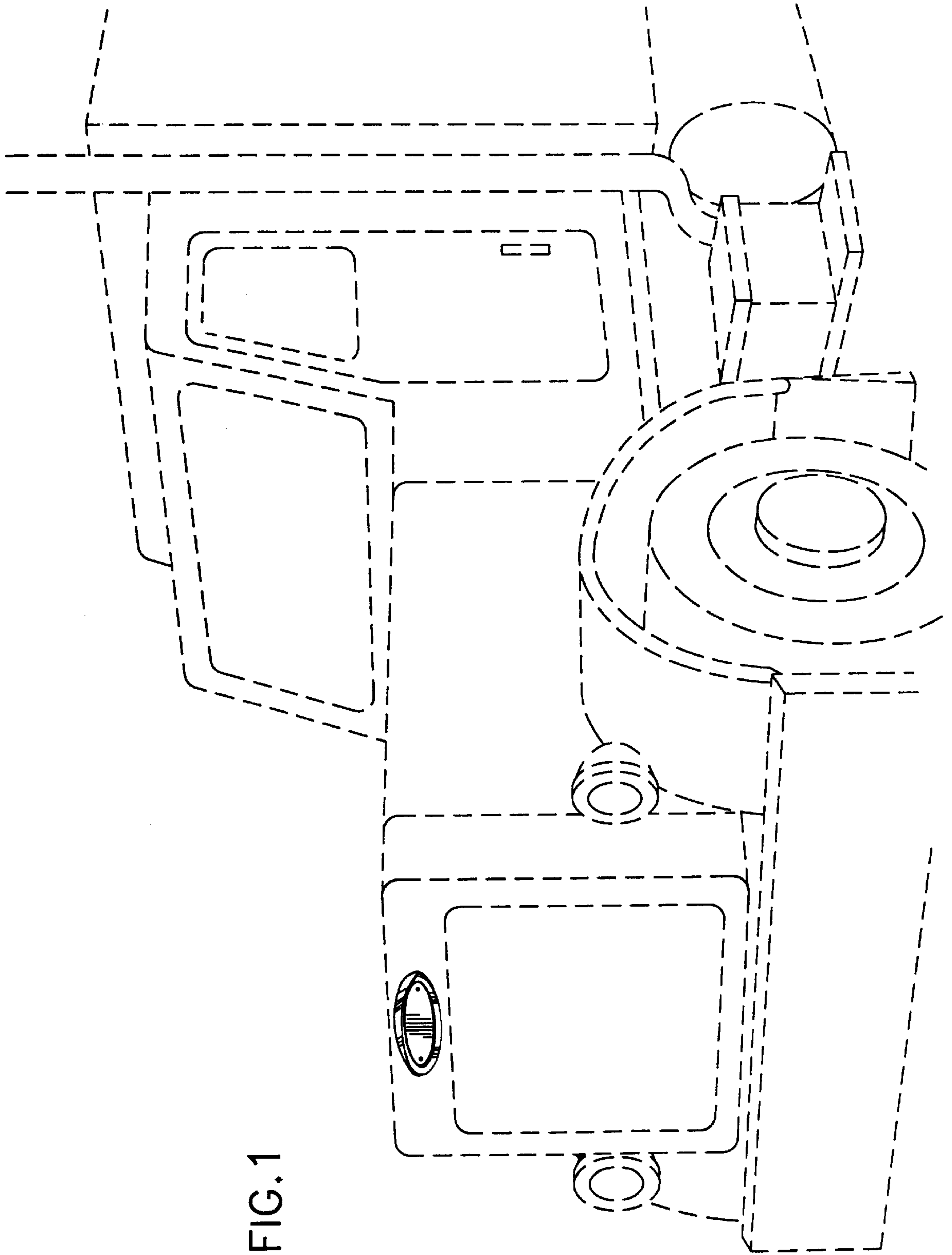

FIG. 1

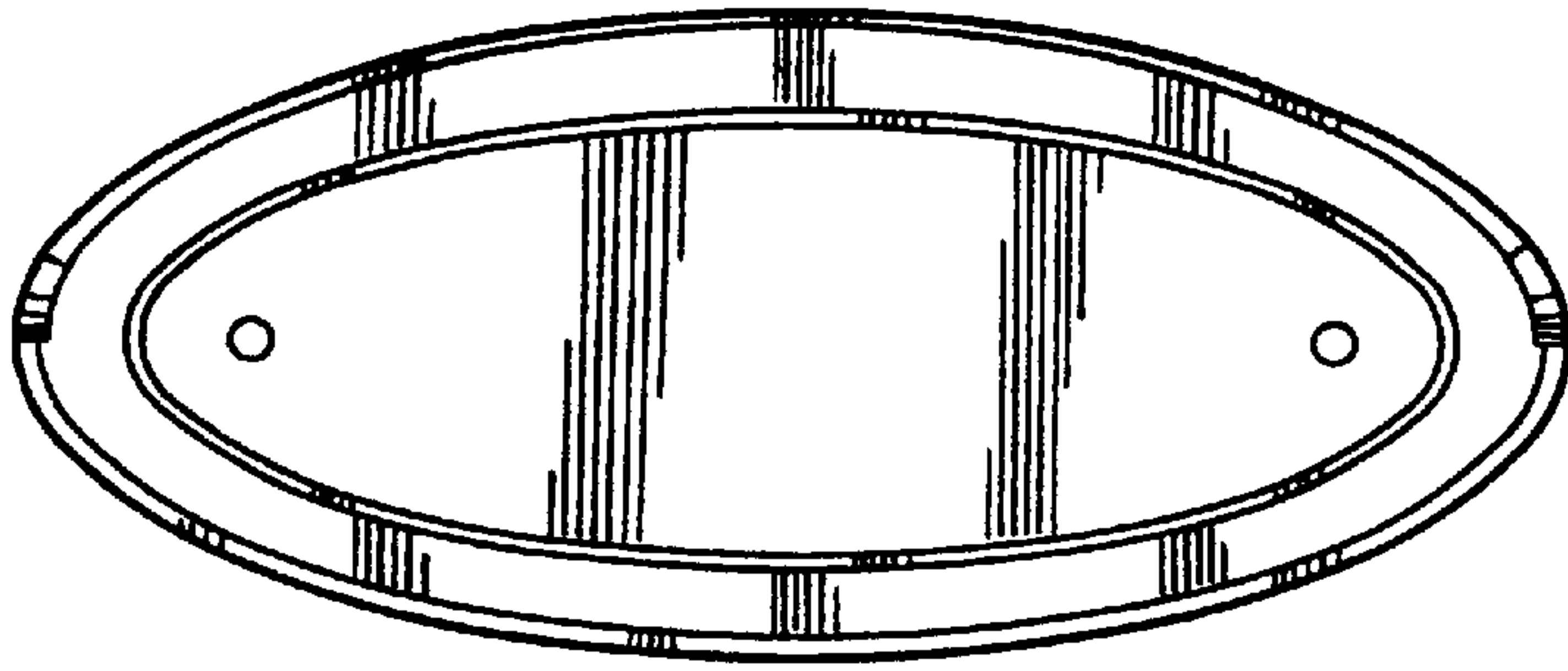

FIG. 2

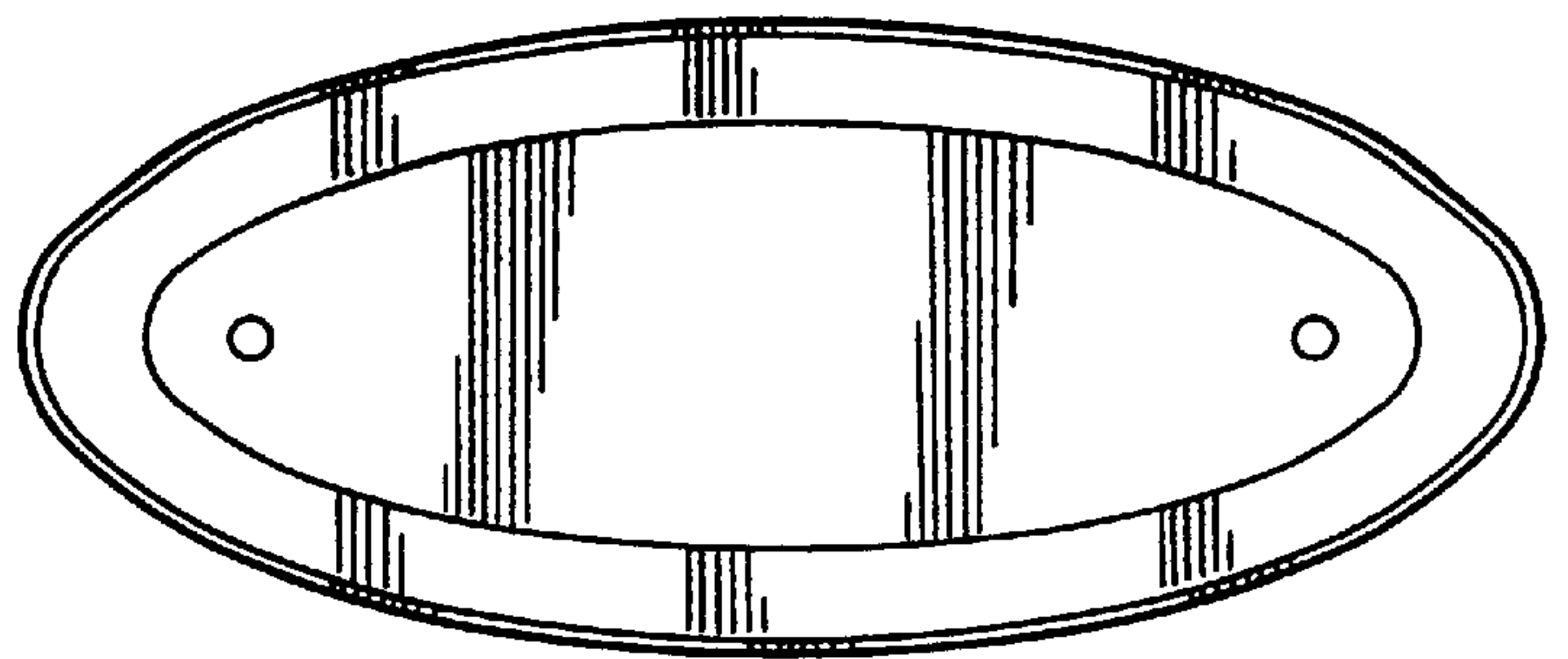

FIG. 3

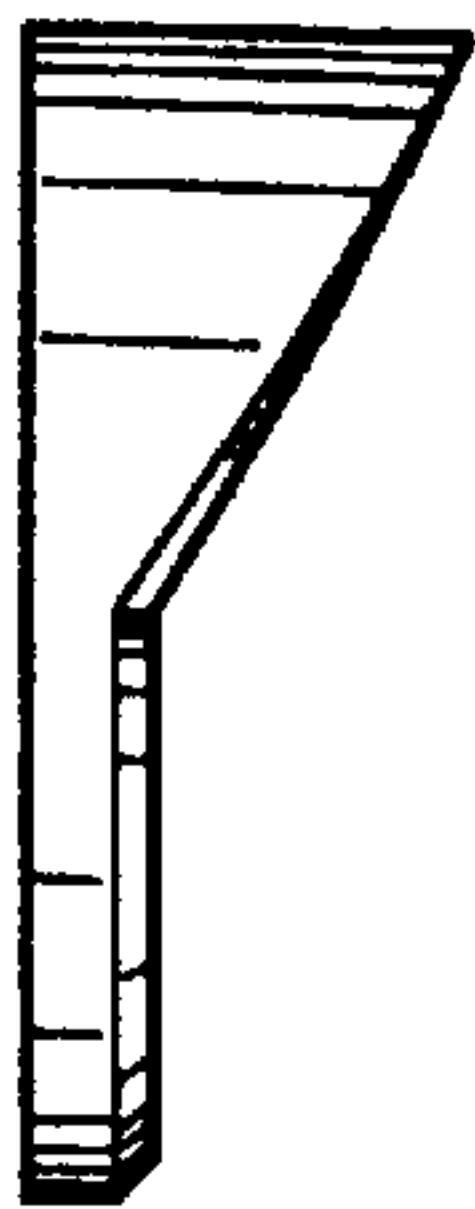

FIG. 4



FIG. 5

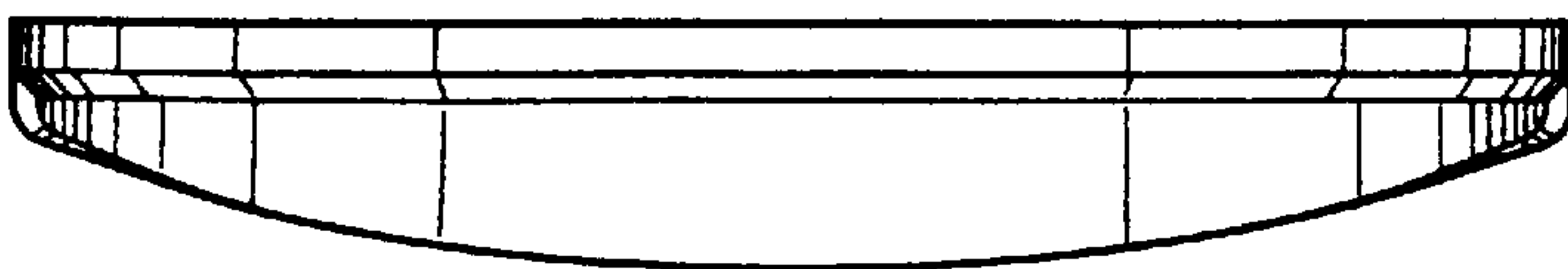

FIG. 6