



US00D443814S

(12) **United States Design Patent**  
**Watson**

(10) **Patent No.:** **US D443,814 S**

(45) **Date of Patent:** **\*\* Jun. 19, 2001**

(54) **FINIAL**

(75) **Inventor:** **Dean Allan Watson, Toronto (CA)**

(73) **Assignee:** **Umbra, Inc., Buffalo, NY (US)**

(\*\*) **Term:** **14 Years**

(21) **Appl. No.:** **29/134,870**

(22) **Filed:** **Dec. 28, 2000**

(51) **LOC (7) Cl.** ..... **08-05**

(52) **U.S. Cl.** ..... **D8/378**

(58) **Field of Search** ..... D8/378, 379; D26/154;  
428/28, 262, 304, 315, 261; D11/20; 160/349.1,  
349.2; 24/457

(56) **References Cited**

**U.S. PATENT DOCUMENTS**

D. 78,133	*	2/1929	Vermillion	.....	D8/378
D. 286,261	*	10/1986	Smederod	.....	D8/354
D. 395,227	*	6/1998	Smiley et al.	.....	D8/378
851,678	*	4/1907	Levy	.....	24/457
1,702,946	*	2/1929	Powers	.....	248/304
2,184,812	*	12/1939	Hendrix	.....	248/304
2,431,934	*	12/1947	Higgins	.....	160/349.2

**OTHER PUBLICATIONS**

1997 Umbra Catalog, Scroll Drapery Rod, p. 34, Large Curl Drapery Rod, p. 38.

\* cited by examiner

*Primary Examiner*—Pamela Burgess

(74) *Attorney, Agent, or Firm*—Saidman DesignLaw Group

(57) **CLAIM**

The ornamental design for a finial, as shown and described.

**DESCRIPTION**

FIG. 1 is a front and side perspective view of a finial showing my new design;

FIG. 2 is a front view thereof, the rear view being a mirror image;

FIG. 3 is a left side view thereof;

FIG. 4 is a right side view thereof;

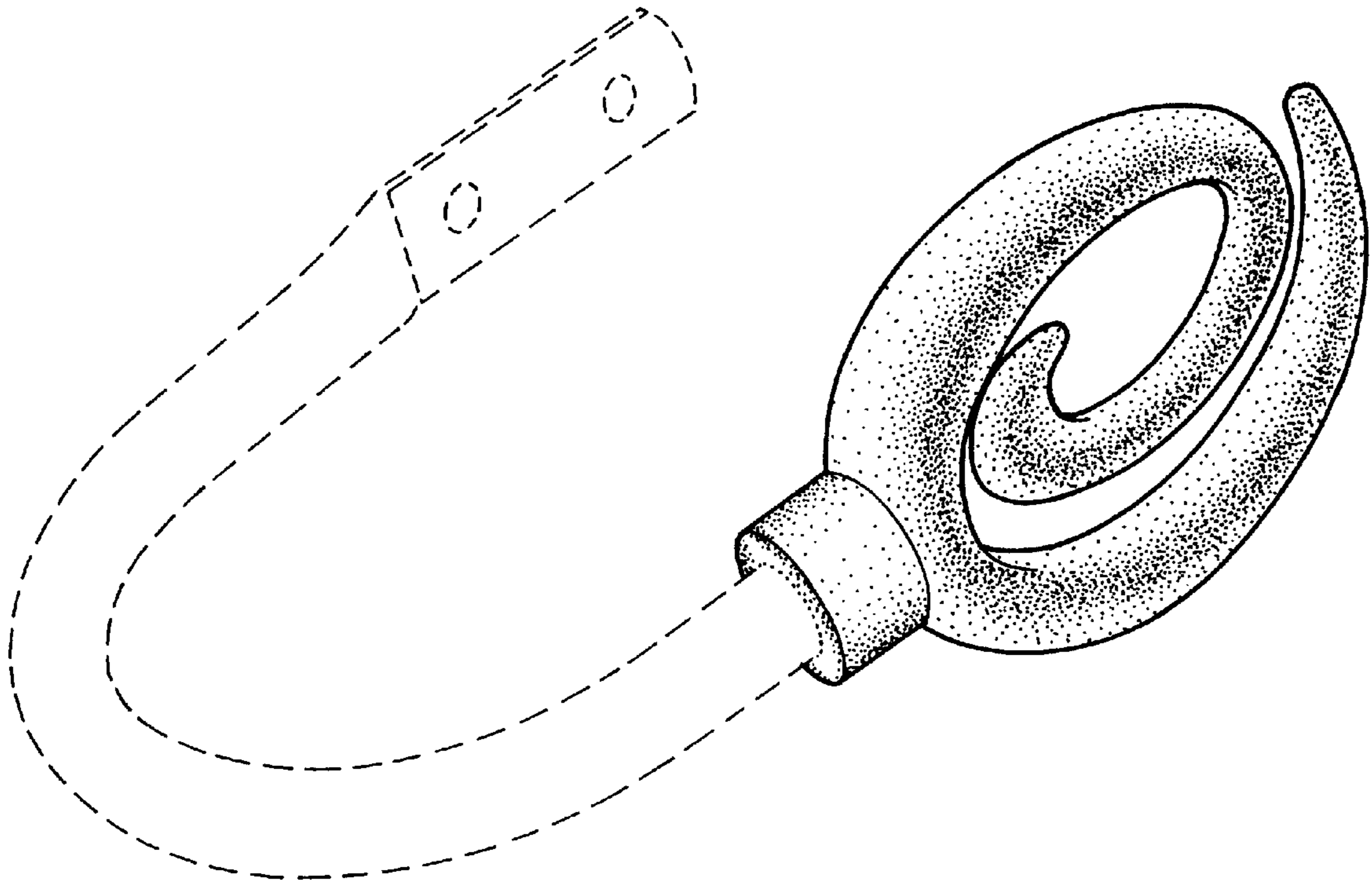
FIG. 5 is a top view thereof;

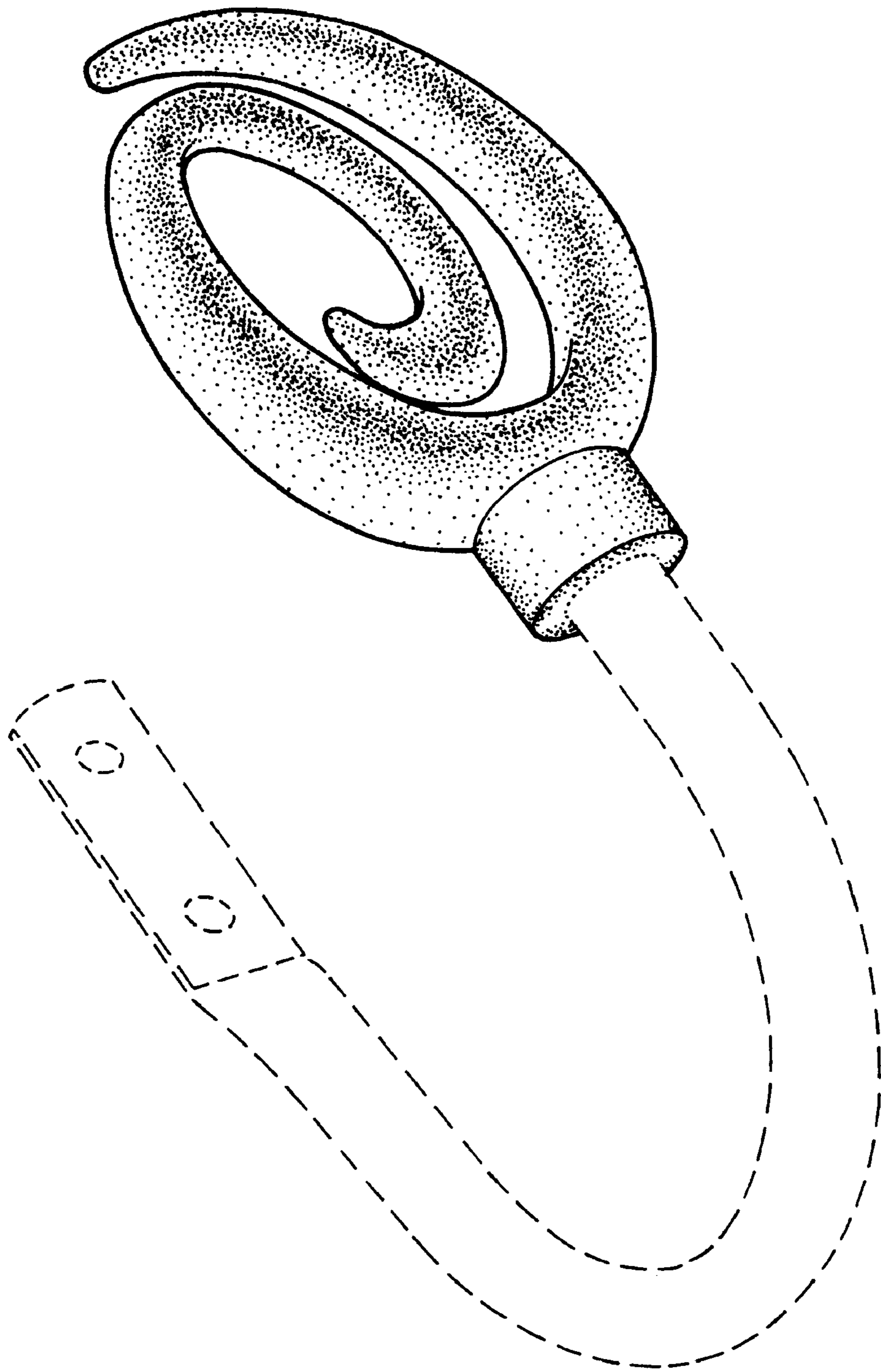
FIG. 6 is a bottom plan view thereof; and,

FIG. 7 is a rear and side perspective view of my design.

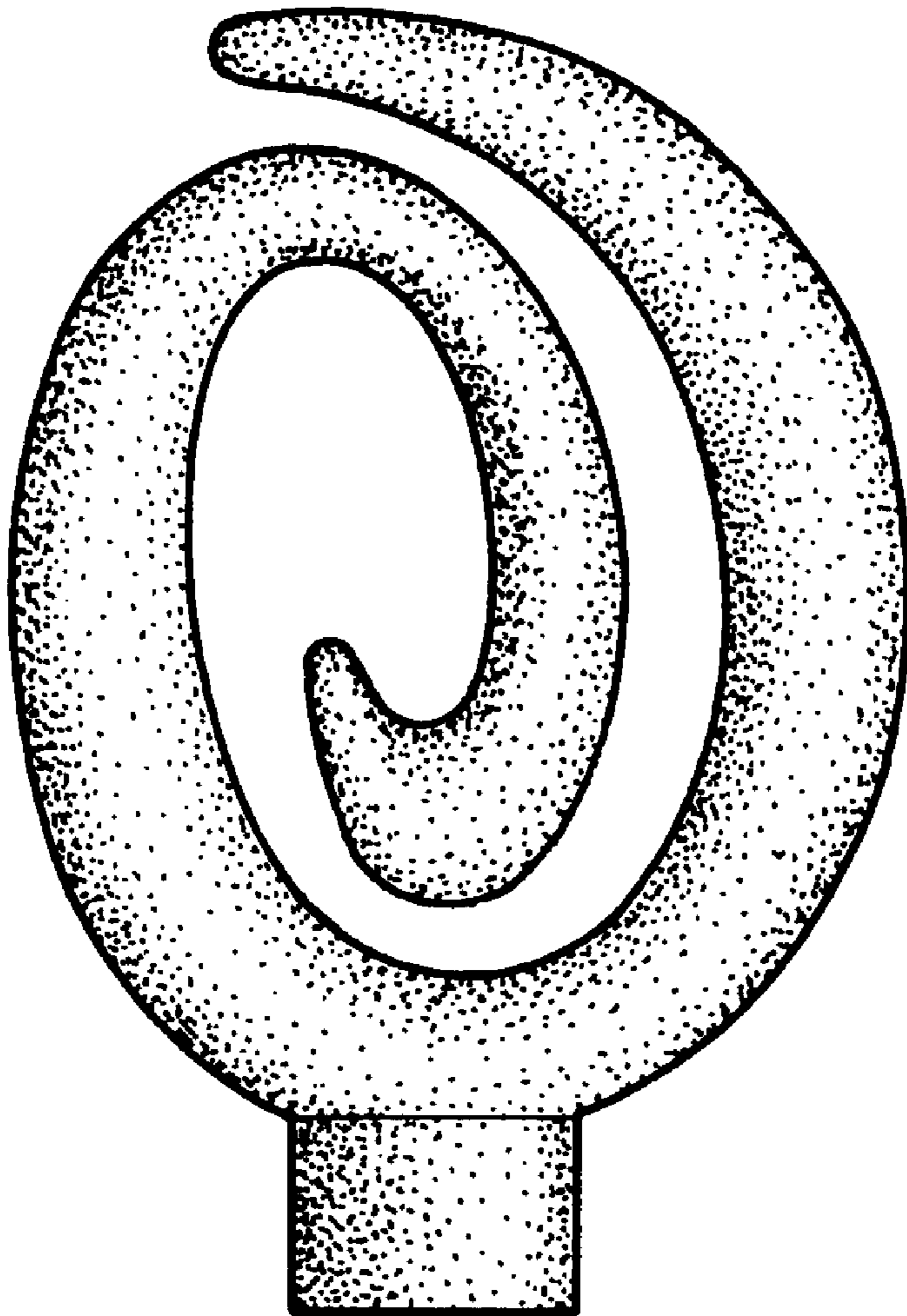
The dashed lines in FIGS. 1 and 7 are shown for environmental purposes only and form no part of the claimed design. The dotted lines shown in FIGS. 1, 3, and 7 represent peripheries of the claimed design and form no part thereof.

**1 Claim, 5 Drawing Sheets**

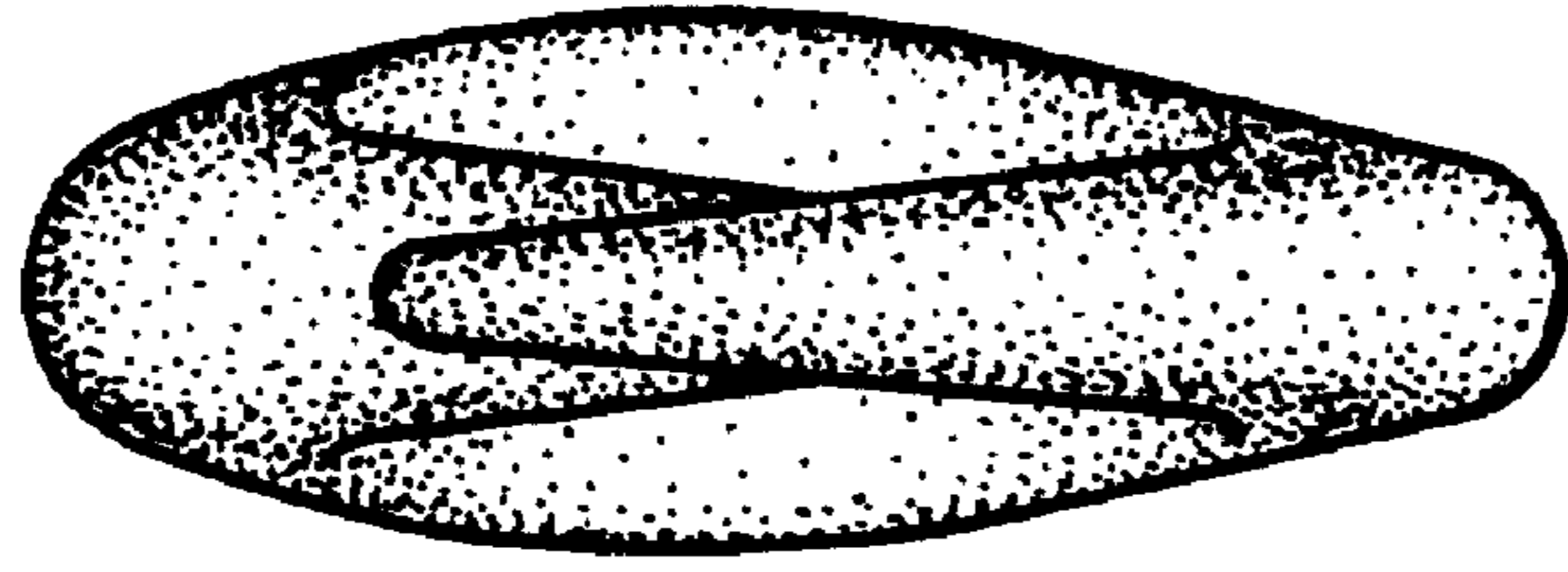




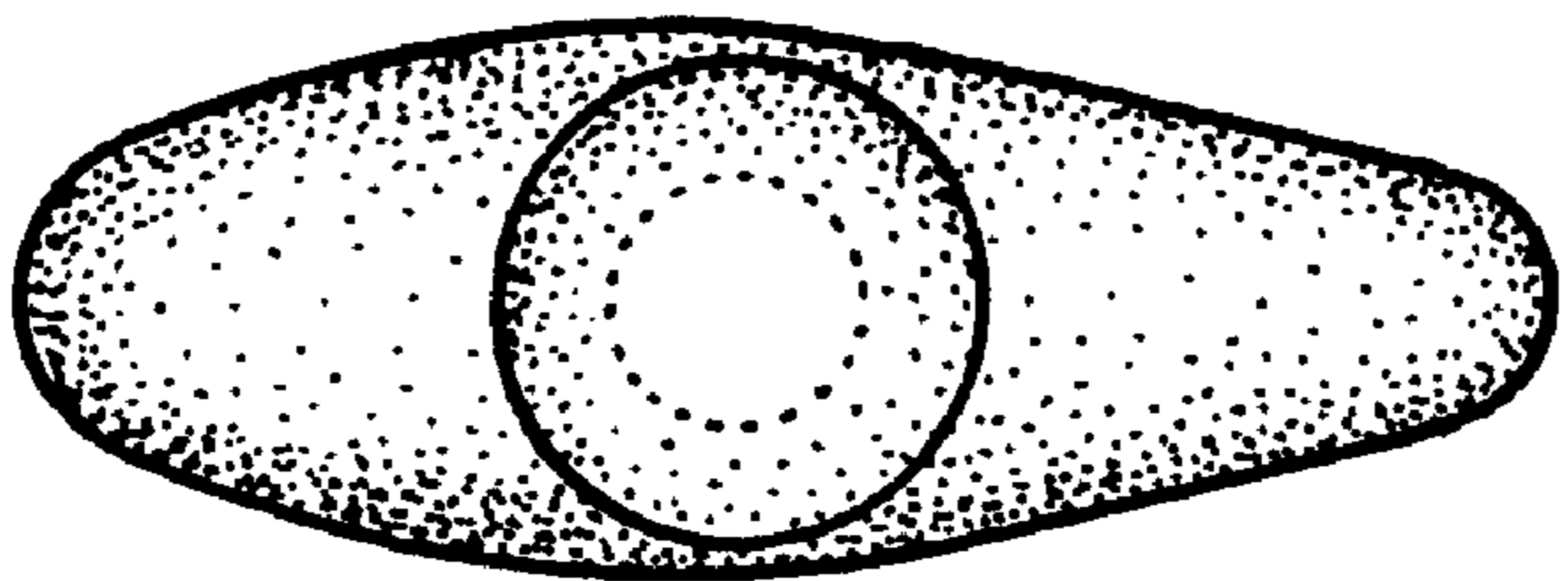
**FIG.1**



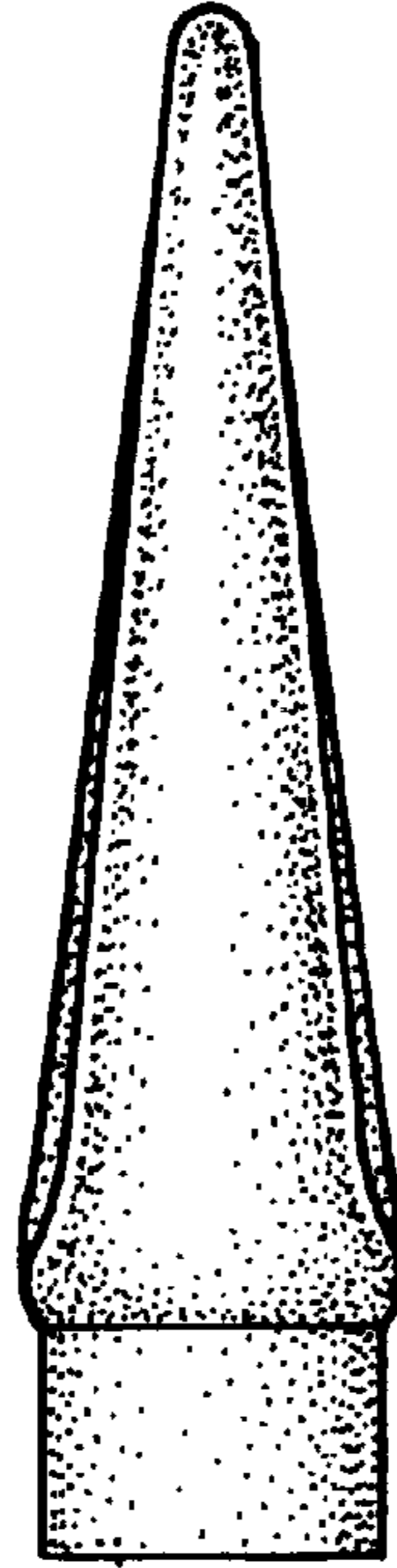
**FIG. 2**



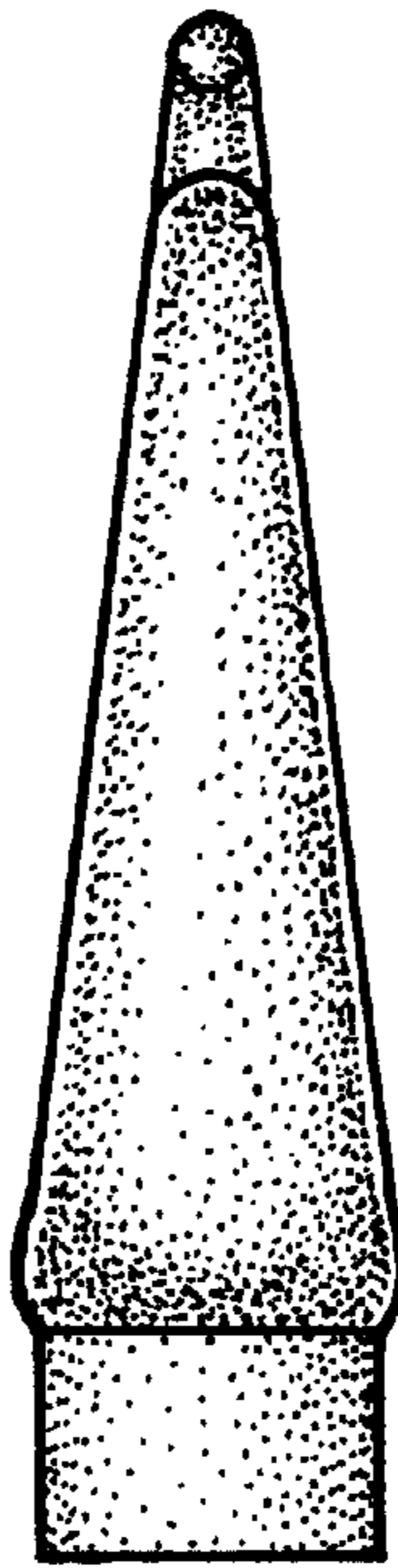
**FIG. 4**



**FIG. 3**

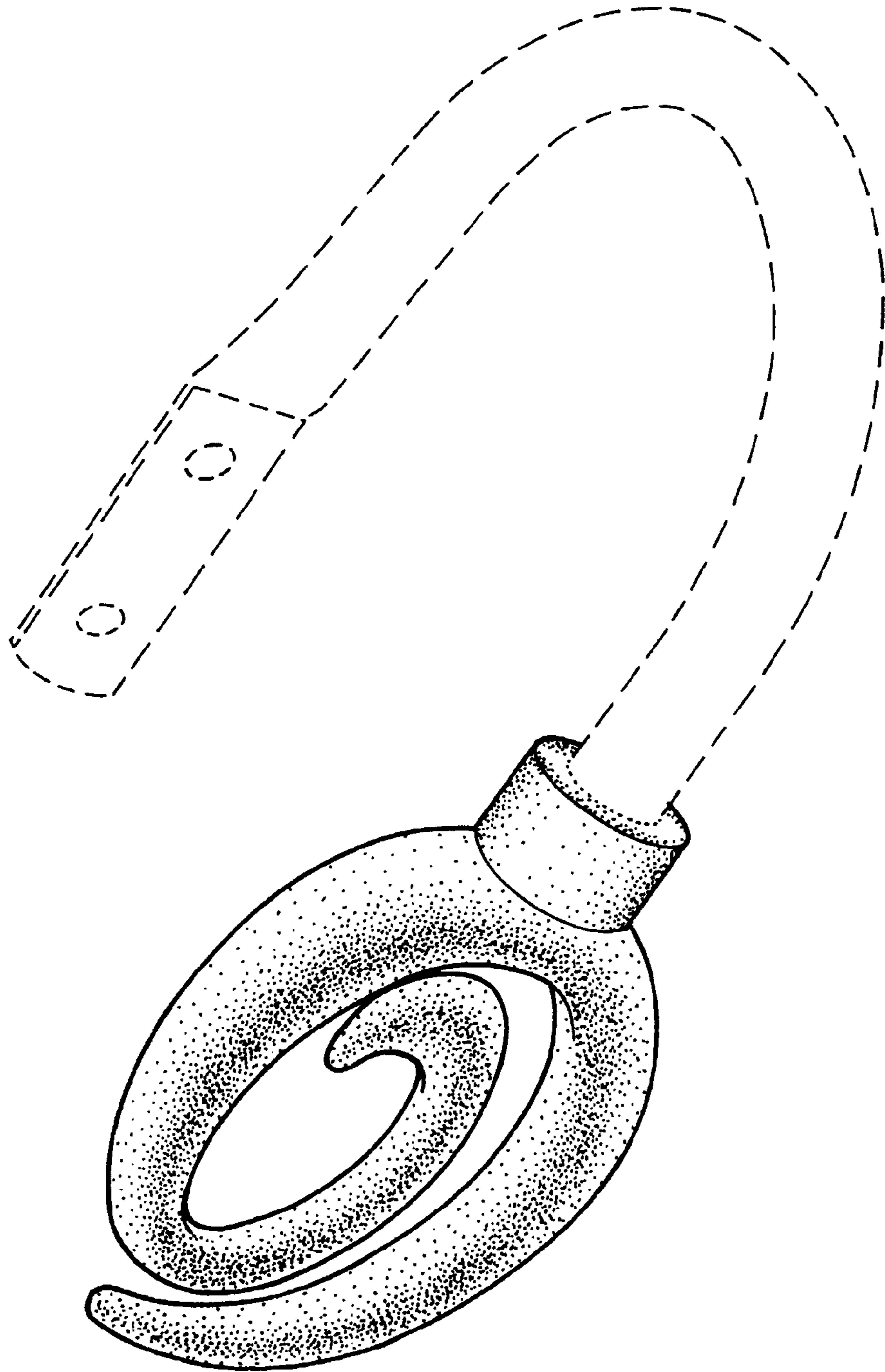


**FIG. 6**



**FIG. 5**





**FIG.7**