



US00D443765S

(12) **United States Design Patent**  
**Porter**

(10) **Patent No.:** **US D443,765 S**

(45) **Date of Patent:** **\*\* Jun. 19, 2001**

(54) **TOOTHBRUSH WITH RACE CAR HANDLE**

5,134,743 \* 8/1992 Hubuka ..... 15/143.1 X

(76) Inventor: **Timothy R. Porter**, 586 S. Lakewood,  
Tulsa, OK (US) 74112

\* cited by examiner

(\*\*) Term: **14 Years**

*Primary Examiner*—Alan P. Douglas

*Assistant Examiner*—Lavone Tabor

(74) *Attorney, Agent, or Firm*—Head, Johnson & Kachigian

(21) Appl. No.: **29/128,996**

(57) **CLAIM**

(22) Filed: **Sep. 5, 2000**

The ornamental design for a toothbrush with race car handle,  
as shown and described.

(51) **LOC (7) Cl.** ..... **04-02**

(52) **U.S. Cl.** ..... **D4/107; D4/124**

(58) **Field of Search** ..... D4/104–112, 124,  
D4/134, 138; 15/143.1, 159.1, 167.1, 186–187,  
191.1; 132/308; 446/71; 601/139, 141

**DESCRIPTION**

FIG. 1 is a perspective view of a toothbrush with race car  
handle showing my new design;  
FIG. 2 is a front view thereof;  
FIG. 3 is a rear view thereof;  
FIG. 4 is a bottom elevational view thereof;  
FIG. 5 is a top elevational view thereof;  
FIG. 6 is an inverted left side elevational view thereof; and,  
FIG. 7 is a right side elevational view thereof.

(56) **References Cited**

**U.S. PATENT DOCUMENTS**

D. 237,659	*	11/1975	Meyer et al.	.....	D4/107
D. 301,397	*	6/1989	Lacher	.....	D4/104
D. 361,668	*	8/1995	Moody	.....	D4/134
D. 388,615	*	1/1998	Phillips	.....	D4/107

**1 Claim, 1 Drawing Sheet**

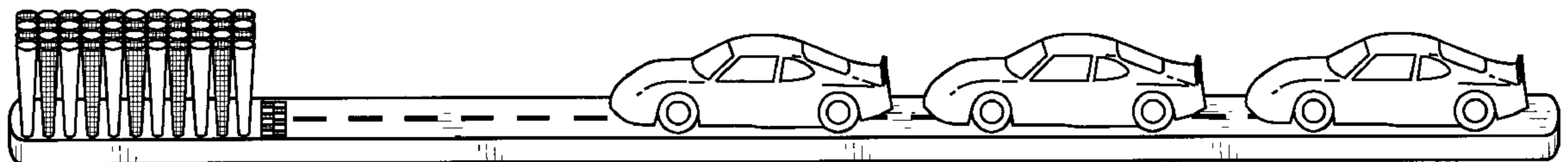

FIG. 1

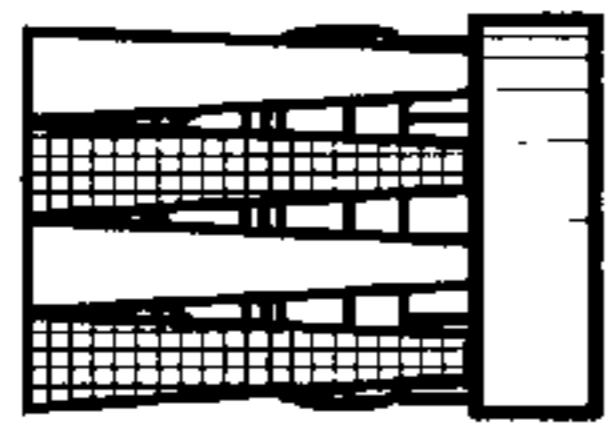
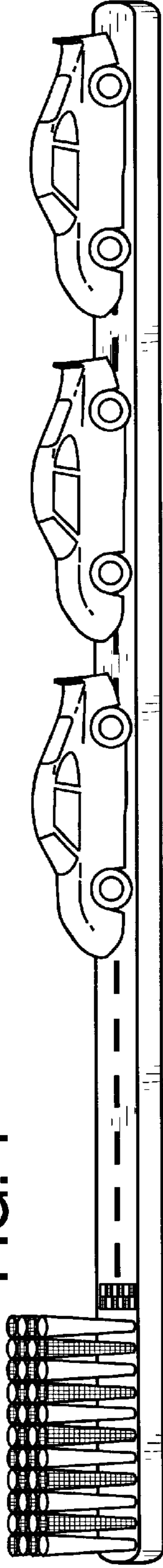

FIG. 2

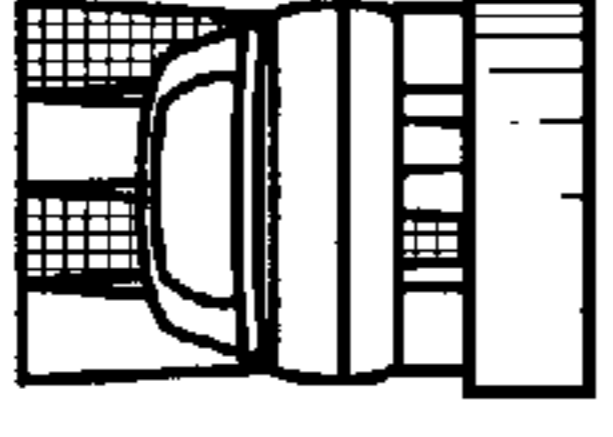

FIG. 3

FIG. 4

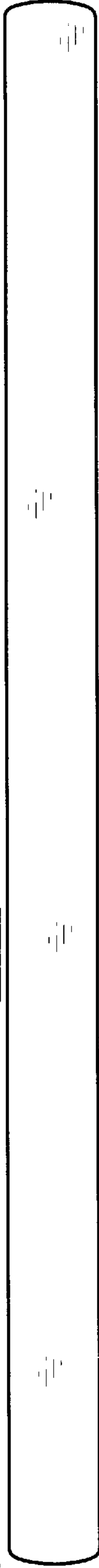

FIG. 5

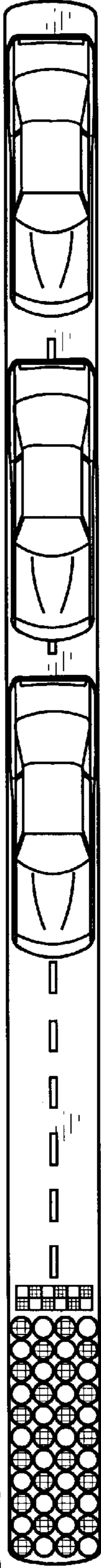

FIG. 6

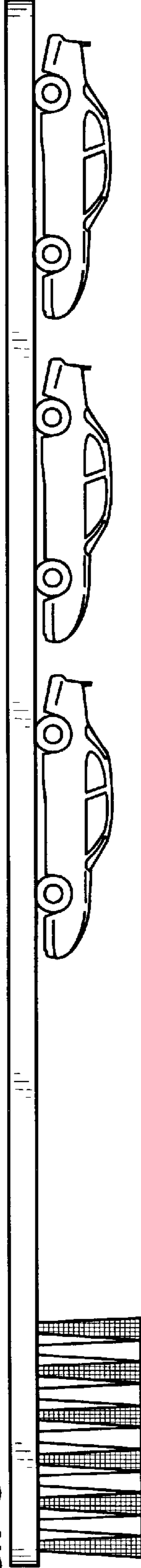

FIG. 7

