



US00D443685S

(12) **United States Design Patent**  
**Gottwald**

(10) **Patent No.:** **US D443,685 S**

(45) **Date of Patent:** **\*\* Jun. 12, 2001**

(54) **WALL MOUNT FOR A HAND SHOWER**

(75) Inventor: **Adolf Gottwald**, Iserlohn (DE)

(73) Assignee: **Friedrich Grohe AG & Co. KG**,  
Hemer (DE)

(\* ) Notice: This patent is subject to a terminal disclaimer.

(\*\* ) Term: **14 Years**

(21) Appl. No.: **29/128,423**

(22) Filed: **Aug. 24, 2000**

(30) **Foreign Application Priority Data**

Mar. 16, 2000 (DE) ..... 4 00 02 688

(51) **LOC (7) Cl.** ..... **23-02**

(52) **U.S. Cl.** ..... **D23/304**

(58) **Field of Search** ..... D23/213, 223,  
D23/228, 275, 283, 303, 304; D8/354,  
355; 248/125.1; 4/510, 576.1, 577.1, 596,  
600

(56) **References Cited**

**U.S. PATENT DOCUMENTS**

D. 294,286 \* 2/1988 Fabian ..... D23/213

D. 419,227 \* 1/2000 Ben-Tsur ..... D23/304  
D. 428,123 \* 7/2000 Mahlmann ..... D23/304  
D. 428,124 \* 7/2000 Starck ..... D23/304  
4,174,822 \* 11/1979 Larsson ..... D23/223 X  
5,632,049 \* 5/1997 Chen ..... 4/570

\* cited by examiner

*Primary Examiner*—Louis S. Zarfes  
*Assistant Examiner*—Robert A. Delehanty  
(74) *Attorney, Agent, or Firm*—Herbert Dubno

(57) **CLAIM**

The ornamental design for a wall mount for a hand shower, as shown and described.

**DESCRIPTION**

FIG. 1 is a front, left-side perspective view of a wall mount for a hand shower showing my new design;  
FIG. 2 is a front view thereof;  
FIG. 3 is a rear elevational view thereof;  
FIG. 4 is a left side elevational view thereof, the right side elevational view being mirror symmetrical thereto;  
FIG. 5 is a top plan view thereof; and,  
FIG. 6 is a bottom plan view thereof.

**1 Claim, 2 Drawing Sheets**

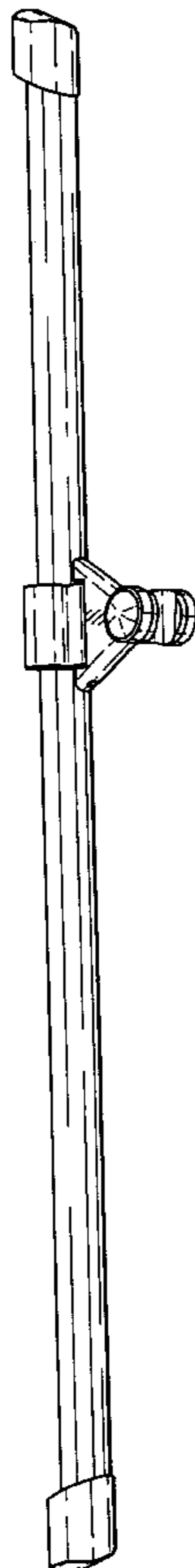

Fig. 1

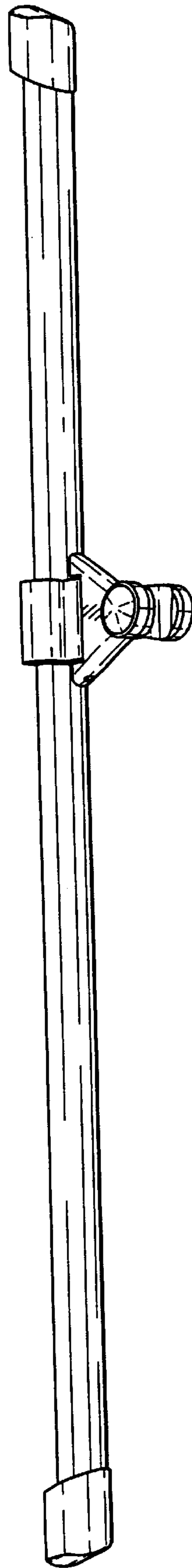

Fig. 2

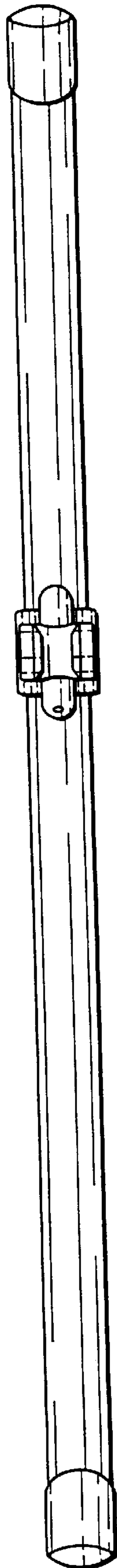

Fig. 3

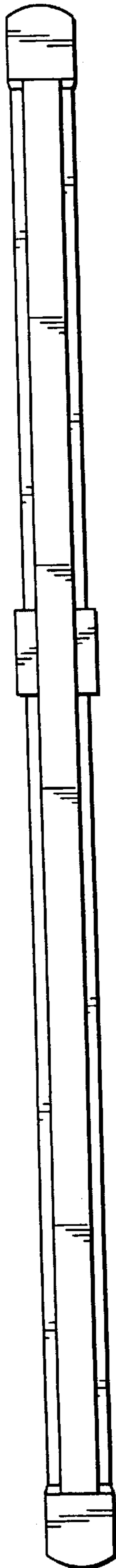

Fig. 4

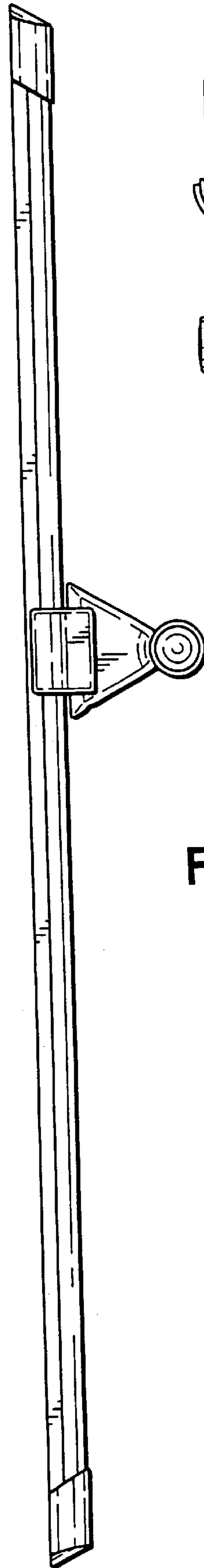

Fig. 5

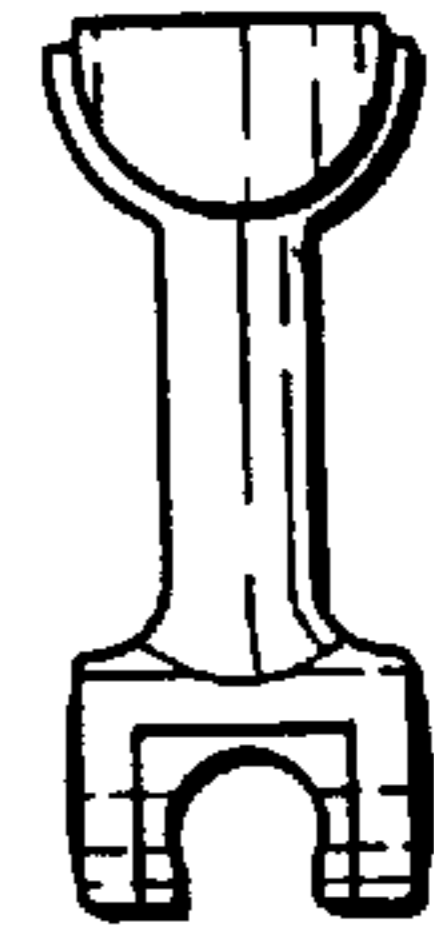

Fig. 6

