



US00D443684S

(12) **United States Design Patent**
Gottwald

(10) **Patent No.:** **US D443,684 S**

(45) **Date of Patent:** **** Jun. 12, 2001**

(54) **WALL MOUNT FOR A HAND SHOWER**

(75) Inventor: **Adolf Gottwald**, Iserlohn (DE)

(73) Assignee: **Friedrich Grohe AG & Co. KG**,
Hemer (DE)

(**) Term: **14 Years**

(21) Appl. No.: **29/128,420**

(22) Filed: **Aug. 24, 2000**

(30) **Foreign Application Priority Data**

Mar. 16, 2000 (DE) 4 00 02 688

(51) **LOC (7) Cl.** **23-02**

(52) **U.S. Cl.** **D23/304**

(58) **Field of Search** D23/275, 283,
D23/303, 304, 213, 223, 228; D8/354,
355; 248/125.1; 4/596, 570, 600, 576.1,
577.1

(56) **References Cited**

U.S. PATENT DOCUMENTS

D. 370,250 * 5/1996 Fawcett et al. D23/213

D. 391,629 * 3/1998 Gottwald D23/304
D. 419,227 * 1/2000 Ben-Tsur D23/304
D. 425,608 * 5/2000 Haug et al. D23/304
D. 428,123 * 7/2000 Mahlmann D23/304
4,174,822 * 11/1979 Larsson D23/223 X

* cited by examiner

Primary Examiner—Louis S. Zarfaz

Assistant Examiner—Robert A. Delehanty

(74) *Attorney, Agent, or Firm*—Herbert Dubno

(57) **CLAIM**

The ornamental design for a wall mount for a hand shower,
as shown and described.

DESCRIPTION

FIG. 1 is a front, left-side perspective view of a wall mount
for a hand shower showing my new design;
FIG. 2 is a front view thereof;
FIG. 3 is a rear elevational view thereof;
FIG. 4 is a left side elevational view thereof, the right side
elevational view being mirror symmetrical thereto;
FIG. 5 is a top plan view thereof; and,
FIG. 6 is a bottom plan view thereof.

1 Claim, 2 Drawing Sheets

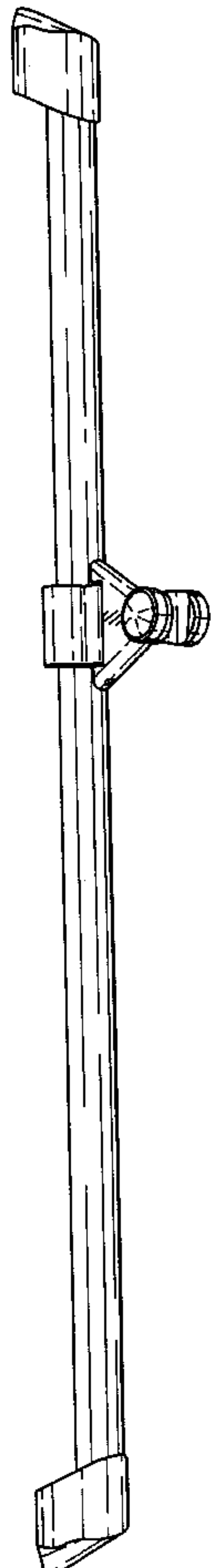

Fig. 1

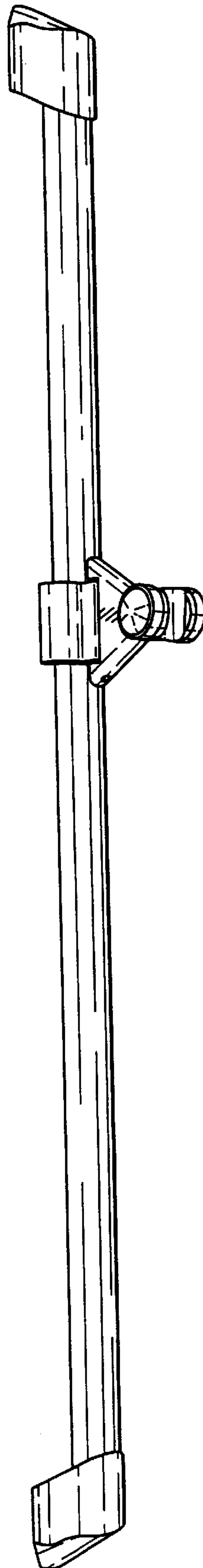

Fig. 2

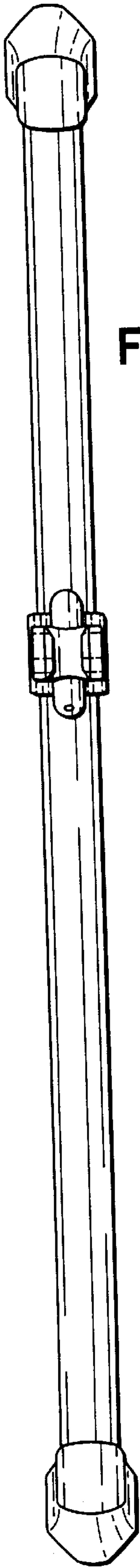

Fig. 3

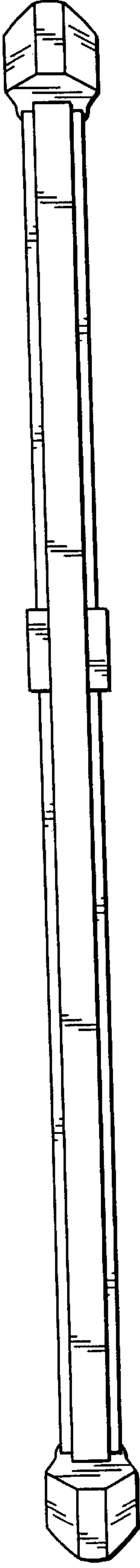

Fig. 4

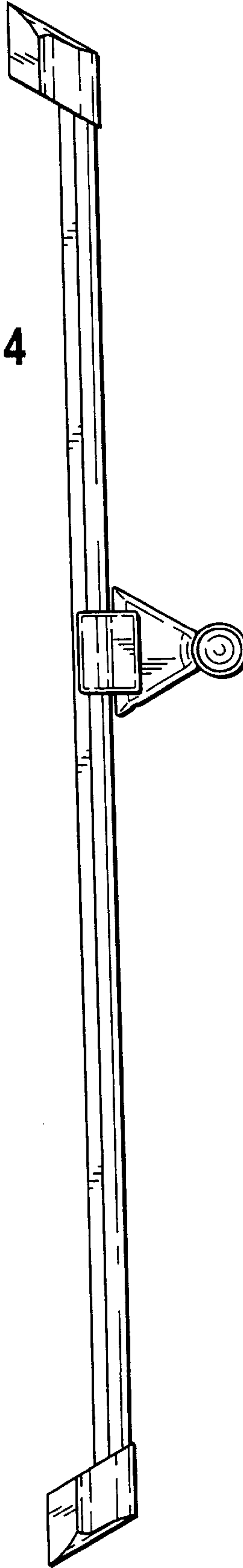

Fig. 5

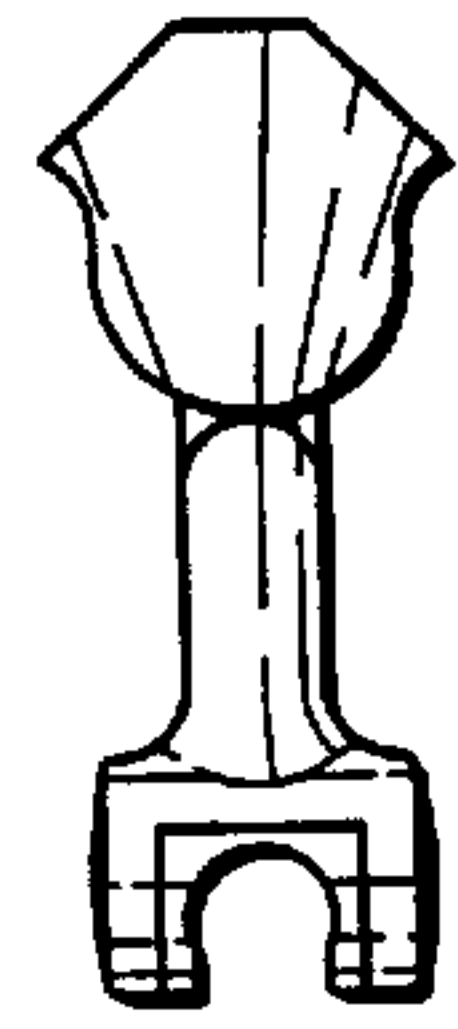

Fig. 6

