



US00D443566S

(12) **United States Design Patent**
Peterson

(10) **Patent No.:** **US D443,566 S**

(45) **Date of Patent:** **** Jun. 12, 2001**

(54) **TOW LINE CONNECTOR**

(75) Inventor: **Leroy L. Peterson**, Omaha, NE (US)

(73) Assignee: **Sportsstuff Inc.**, Omaha, NE (US)

(**) Term: **14 Years**

(21) Appl. No.: **29/117,689**

(22) Filed: **Jan. 27, 2000**

(51) **LOC (7) Cl.** **12-16**

(52) **U.S. Cl.** **D12/162**

(58) **Field of Search** D12/162; D13/184,
D13/146; 280/507, 416.1, 423, 510-513

(56) **References Cited**

U.S. PATENT DOCUMENTS

D. 409,125 * 5/1999 Wang D12/162

D. 415,117 * 10/1999 Belinky et al. D12/162 X

* cited by examiner

Primary Examiner—Melody N. Brown

(74) *Attorney, Agent, or Firm*—Henderson & Sturm LLP

(57) **CLAIM**

The ornamental design for a tow line connector, as shown and described.

DESCRIPTION

FIG. 1 is a perspective view of the inflatable shaded float showing my new design, the broken line showing of a connecting strap is to show the environment, and forms no part of the invention;

FIG. 2 is a top plan view thereof, the bottom plan view being identical thereto;

FIG. 3 is a front elevational view thereof;

FIG. 4 is a rear elevational view thereof; and,

FIG. 5 is a left side elevational view thereof, the right side elevational view being identical thereto.

1 Claim, 1 Drawing Sheet

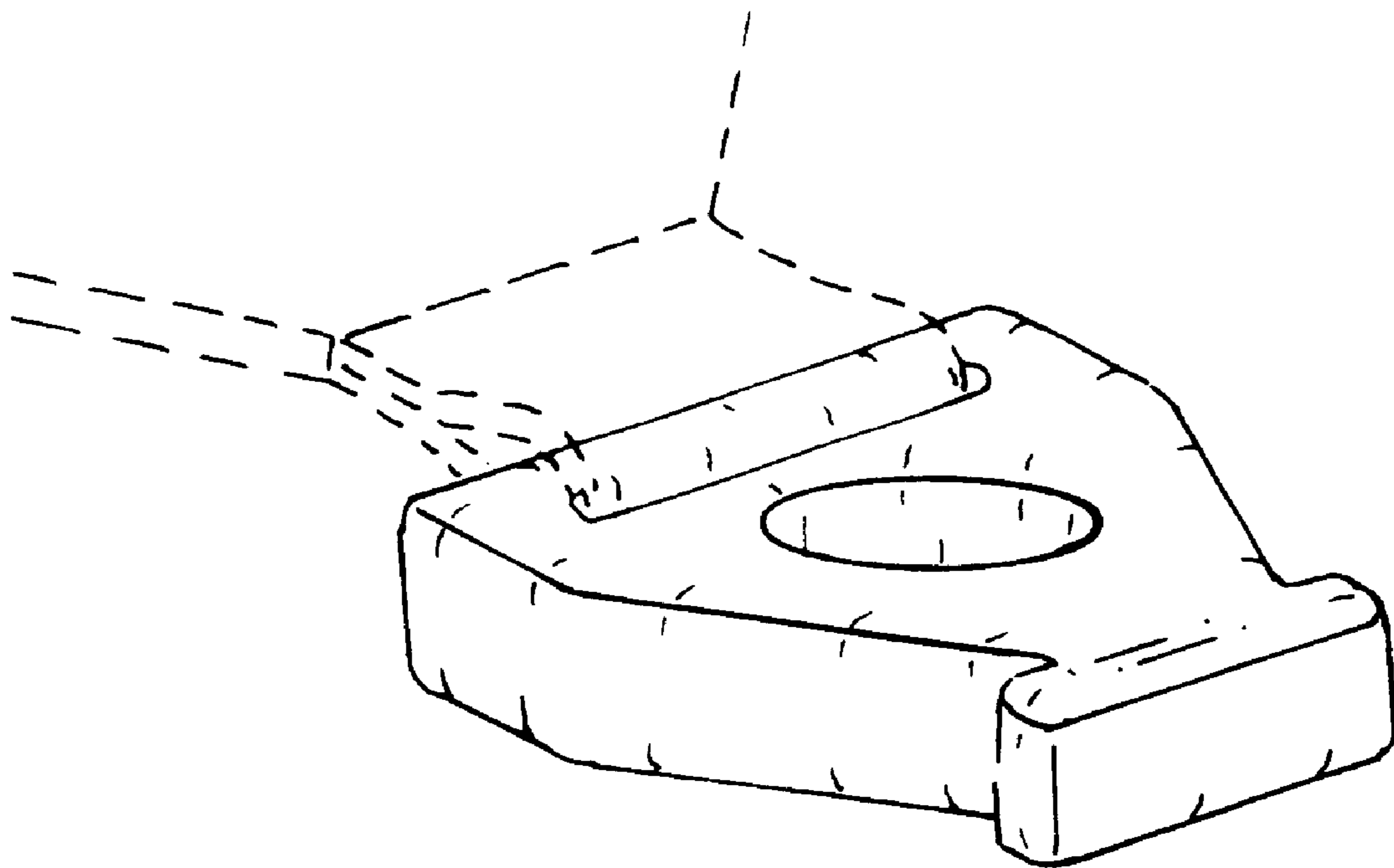

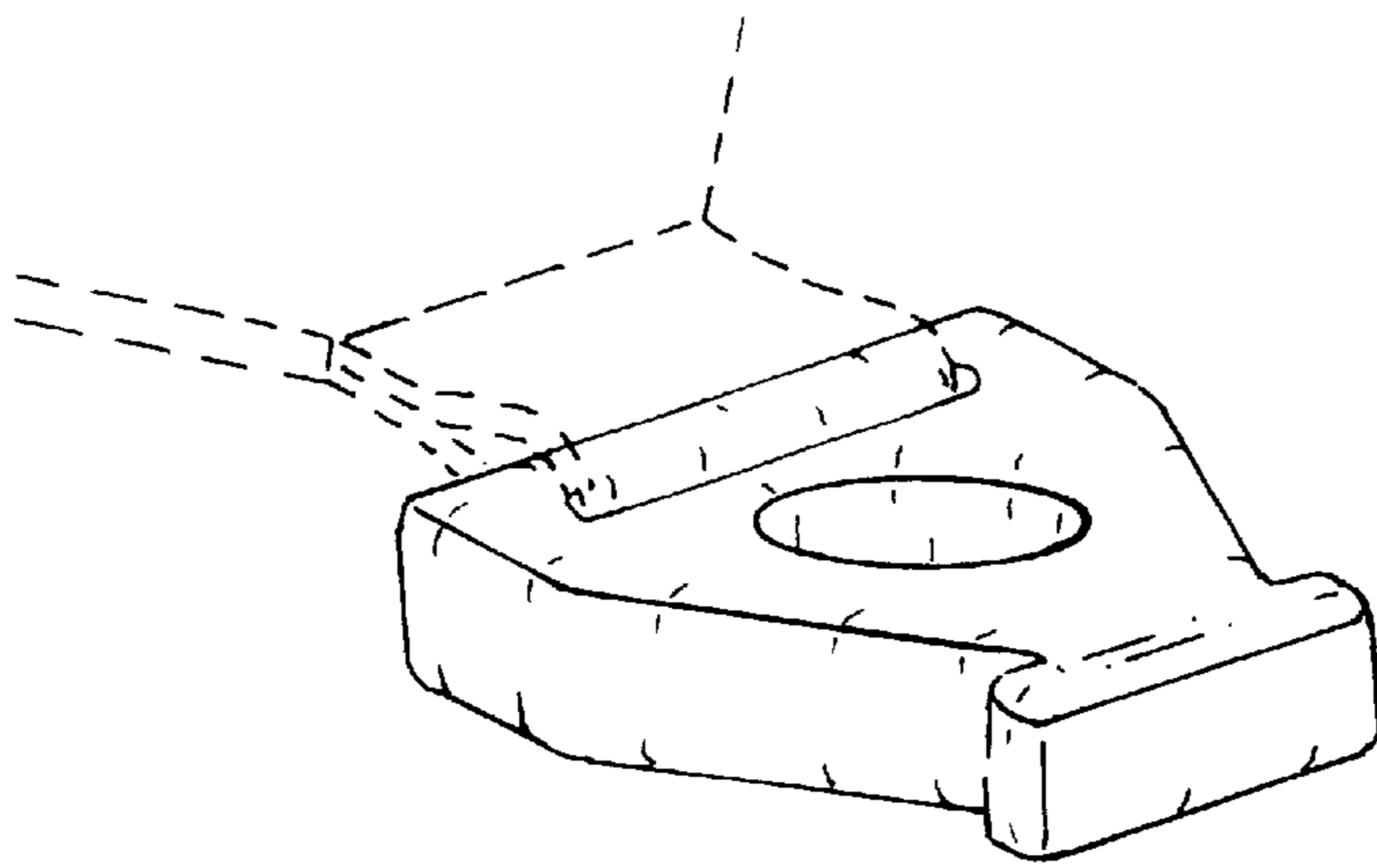

Fig. 1

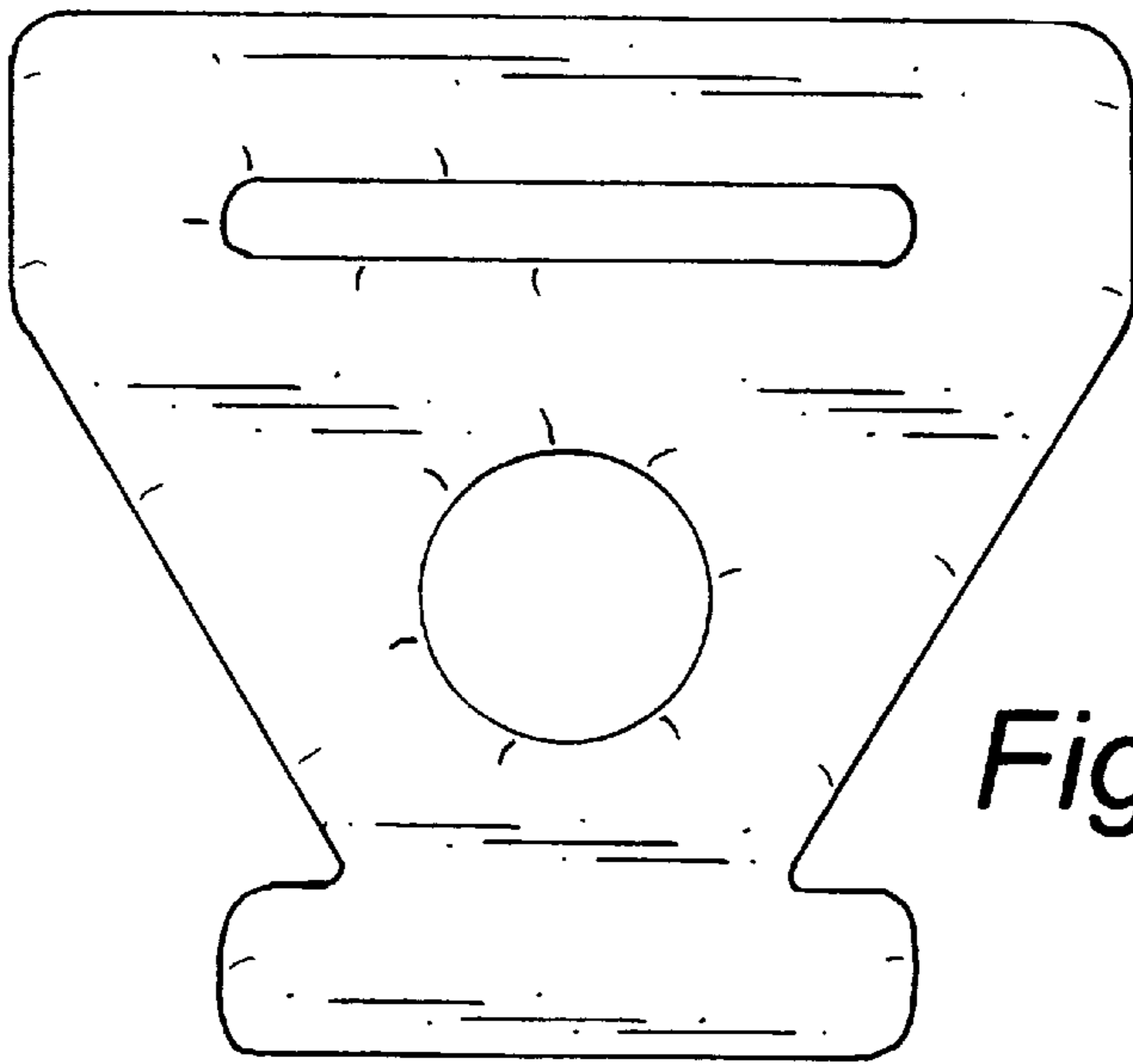

Fig. 2

Fig. 5

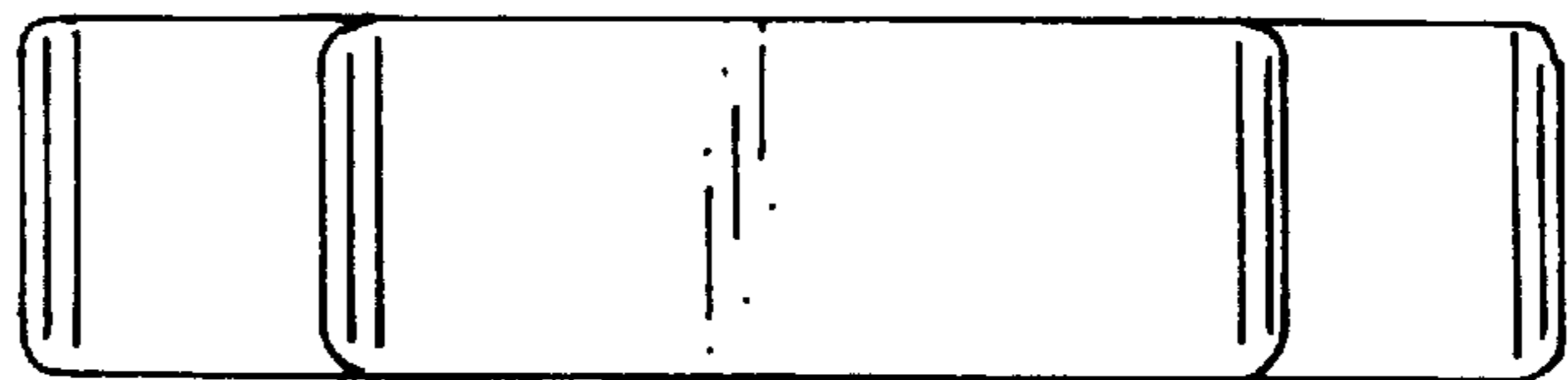
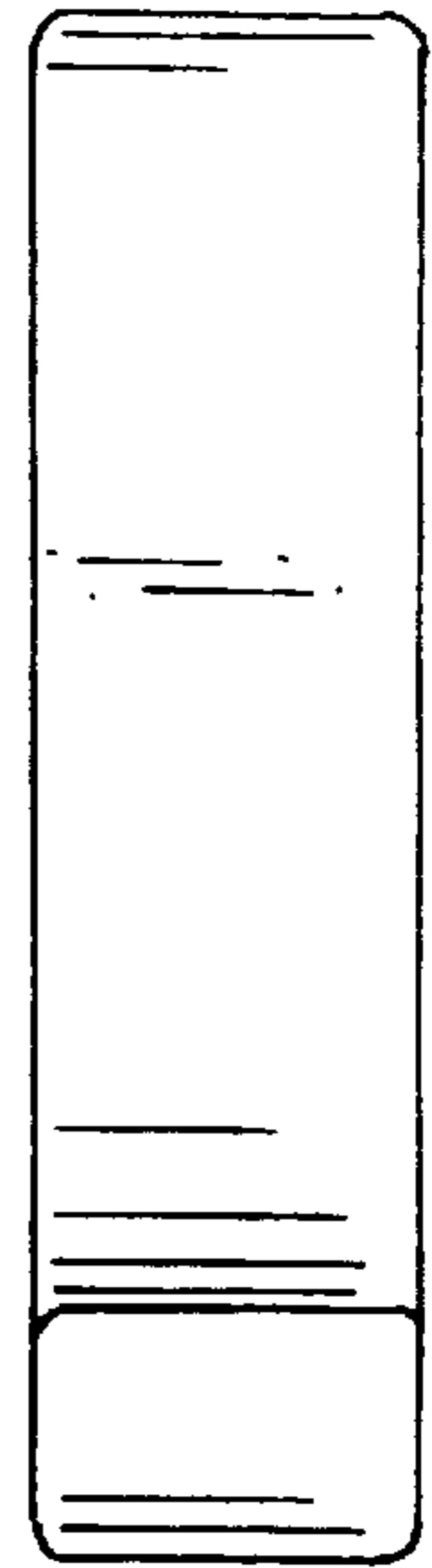

Fig. 3

Fig. 4

