



US00D443565S

(12) **United States Design Patent**  
**Hanya**

(10) **Patent No.:** **US D443,565 S**

(45) **Date of Patent:** **\*\* Jun. 12, 2001**

(54) **TIRE FOR AUTOMOBILE**

(75) Inventor: **Masahiro Hanya**, Kobe (JP)

(73) Assignee: **Sumitomo Rubber Industries, Ltd.**,  
Hyogo (JP)

(\*\*) Term: **14 Years**

(21) Appl. No.: **29/123,261**

(22) Filed: **May 15, 2000**

(30) **Foreign Application Priority Data**

Nov. 17, 1999 (JP) ..... 11-31872

(51) **LOC (7) Cl.** ..... **12-15**

(52) **U.S. Cl.** ..... **D12/147**

(58) **Field of Search** ..... D12/134-152;  
152/209.1, 209.8, 209.9, 209.11, 209.12,  
209.13, 209.28, 900, 901, 902, 903

(56) **References Cited**

**U.S. PATENT DOCUMENTS**

D. 362,220 \* 9/1995 Van Emburg ..... D12/147  
D. 379,336 \* 5/1997 Hanlon et al. .... D12/147

**FOREIGN PATENT DOCUMENTS**

1046118 8/1999 (JP) .

**OTHER PUBLICATIONS**

Aurora Ventus 505 Tire, 1999 Tread Design Guide, p. 12. 4/4,  
Jan. 1999.\*

Avon ZZ1 Tire, 1999 Tread Design Guide, p. 13. 1/5, Jan.  
1999.\*

Goodyear Eagle F1 GS Tire, 1999 Tread Design Guide, p.  
35. 3/5, Jan. 1999.\*

Hankook Ventus Plus 4 Tire, Modern Tire Dealer Magazine,  
p. 88, Jul. 1998.\*

“Design of Tire for Automobile”, Mono Magazine, vol. 8,  
No. 20, Oct. 2, 1989, pp. 79.

\* cited by examiner

*Primary Examiner*—Robert M. Spear

(74) *Attorney, Agent, or Firm*—Pillsbury Winthrop LLP

(57) **CLAIM**

The ornamental design for a tire for automobile, as shown  
and described.

**DESCRIPTION**

FIG. 1 is a front view of a tire for automobile showing my  
new design;

FIG. 2 is a top plan view thereof;

FIG. 3 is a rear view thereof;

FIG. 4 is a perspective view thereof;

FIG. 5 is a left side view thereof;

FIG. 6 is a right side view thereof;

FIG. 7 is an enlarged front view thereof;

FIG. 8 is an end face view taken along line 8—8 of FIG. 7;

FIG. 9 is an end face view taken along line 9—9 of FIG. 7;

and,

FIG. 10 is a referential enlarged front view thereof showing  
a part of grooves with black color.

**1 Claim, 5 Drawing Sheets**

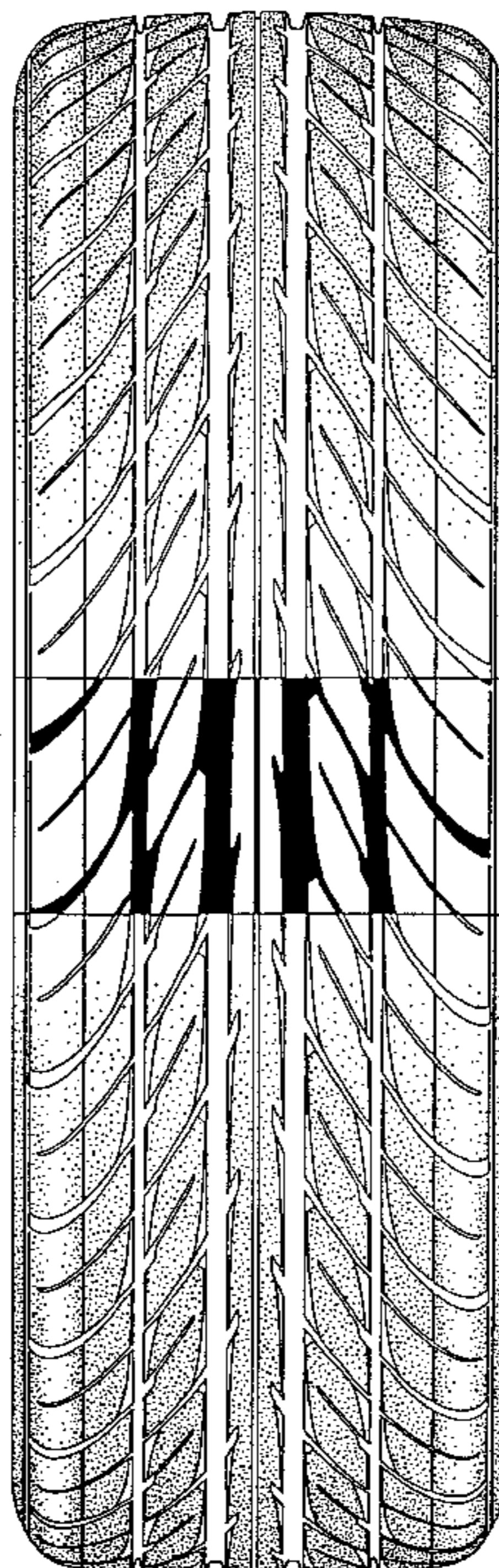

Fig. 1

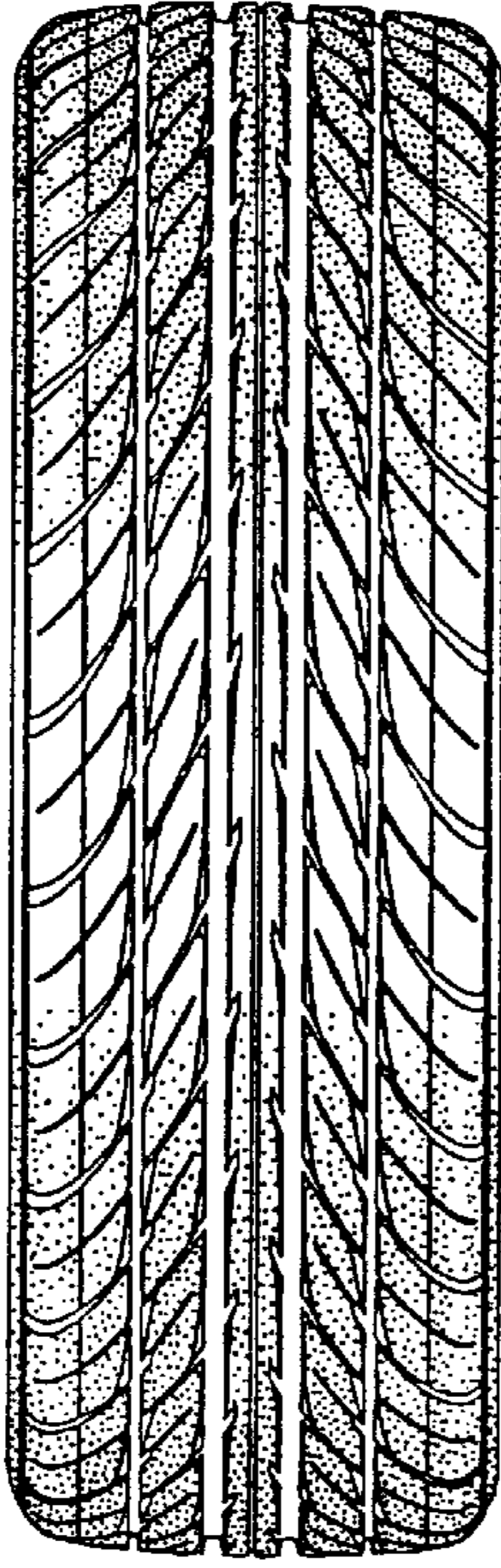

Fig. 2

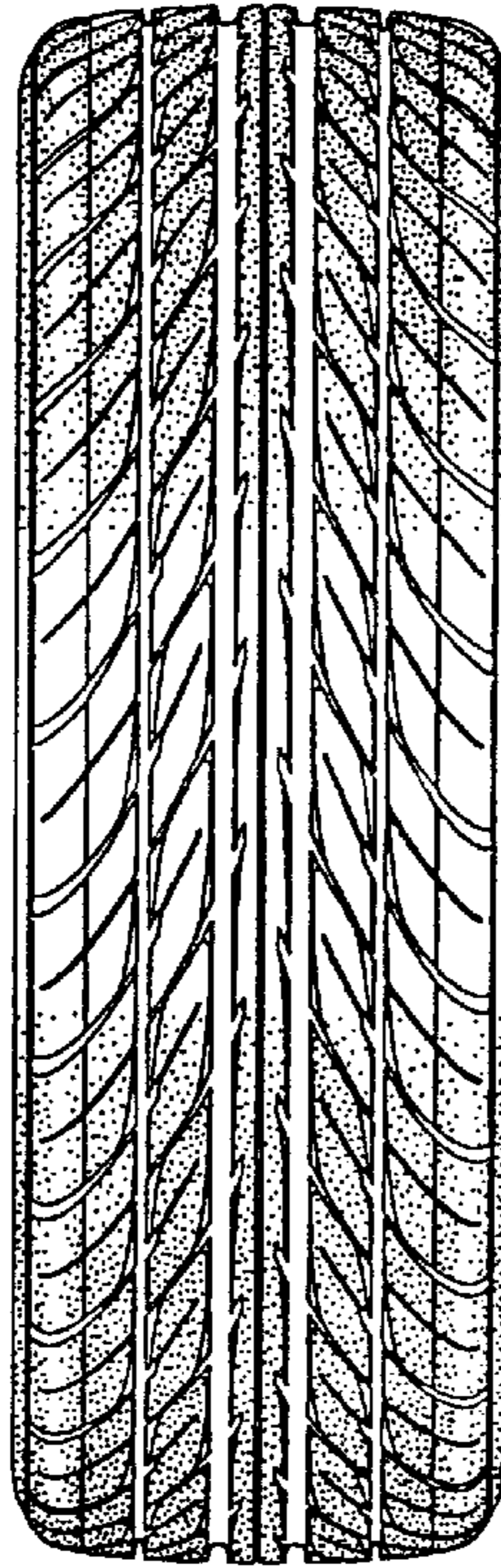

Fig. 3

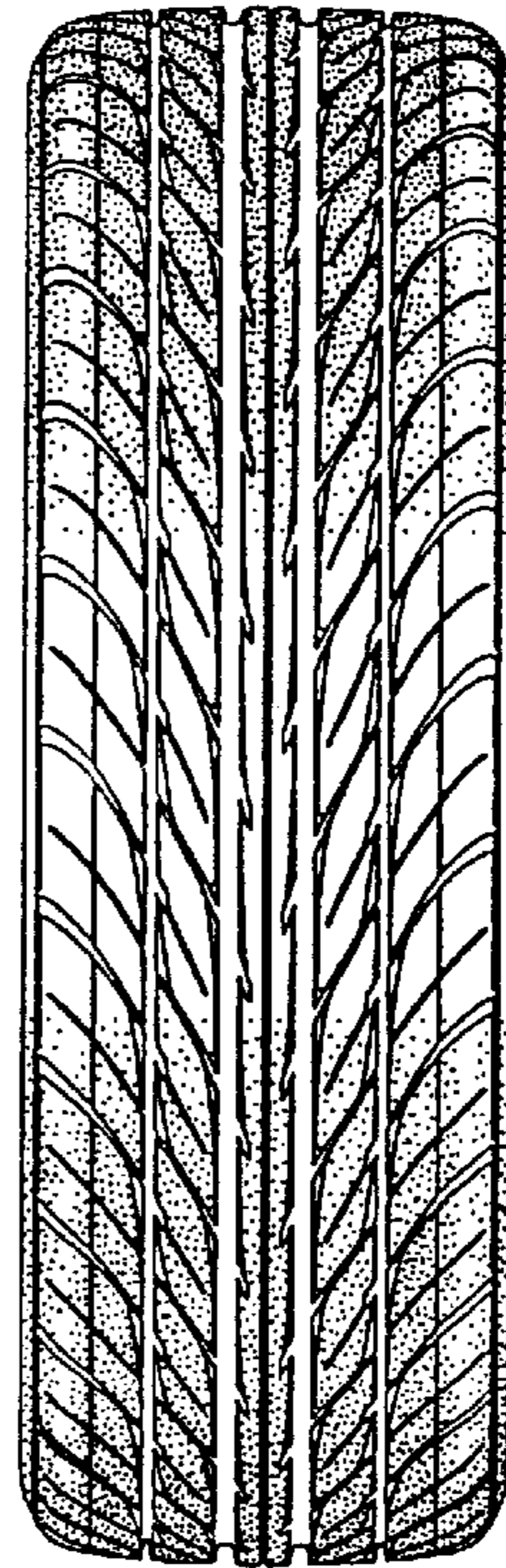

Fig. 4

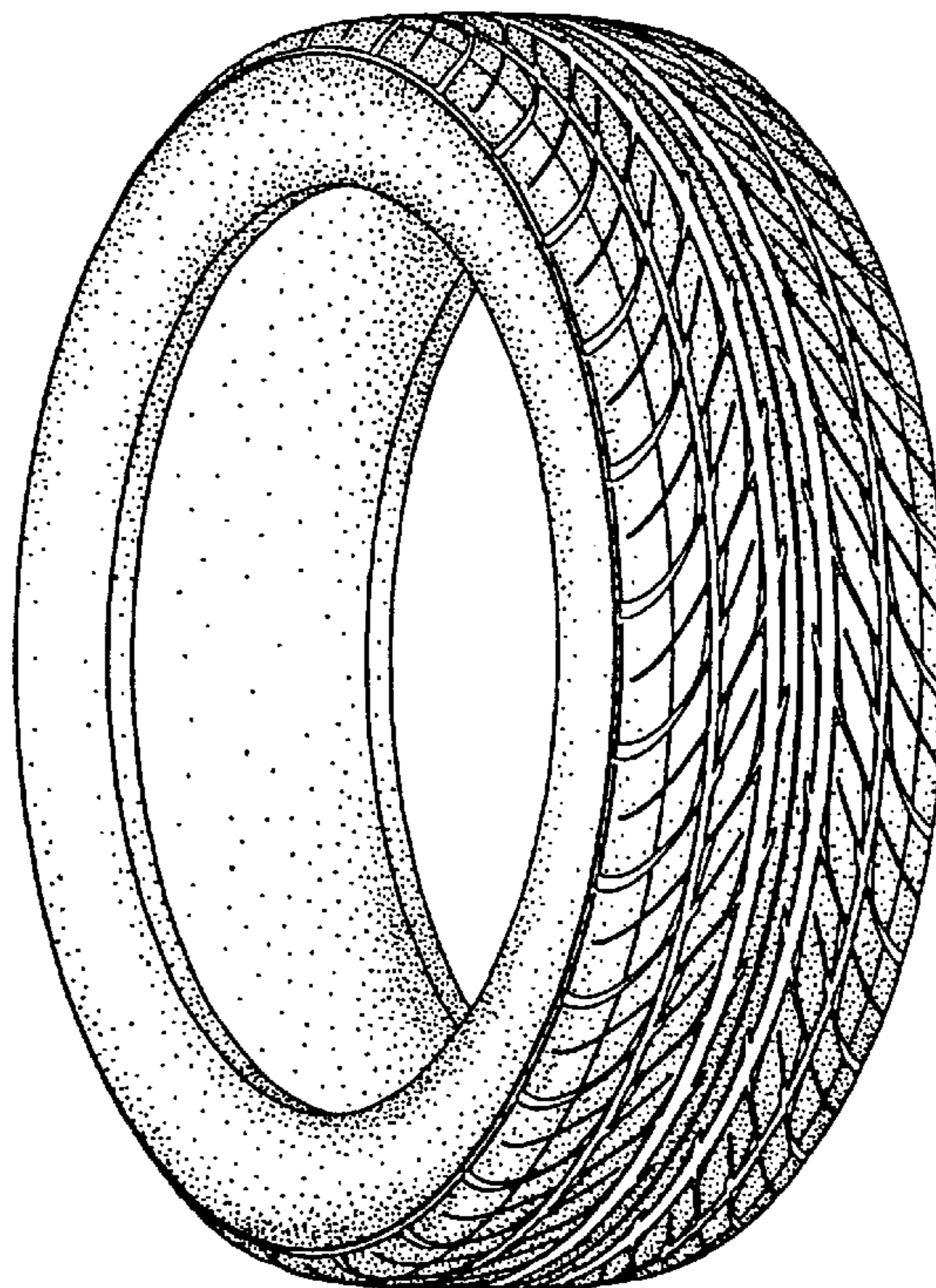

Fig. 5

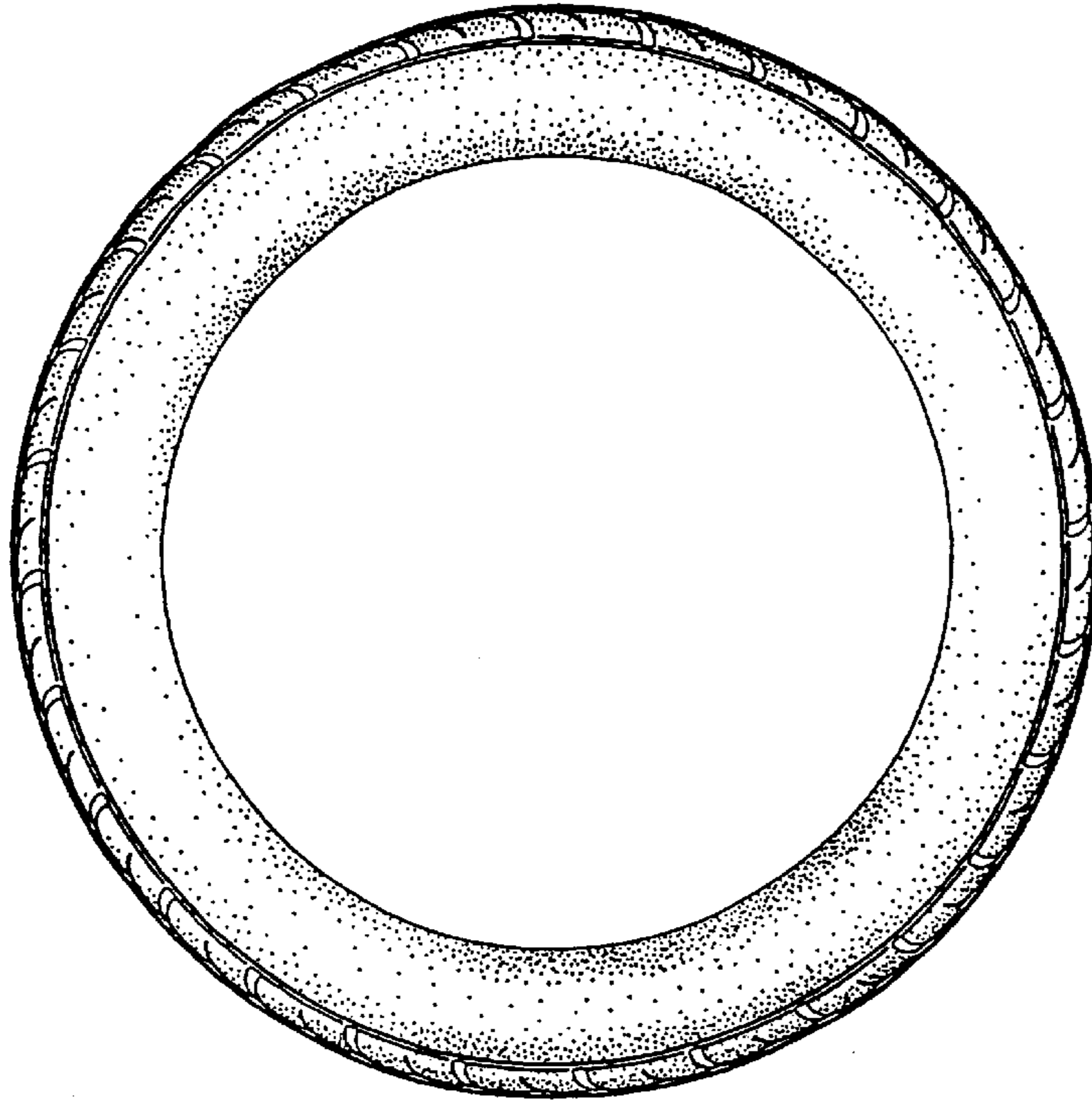

Fig. 6

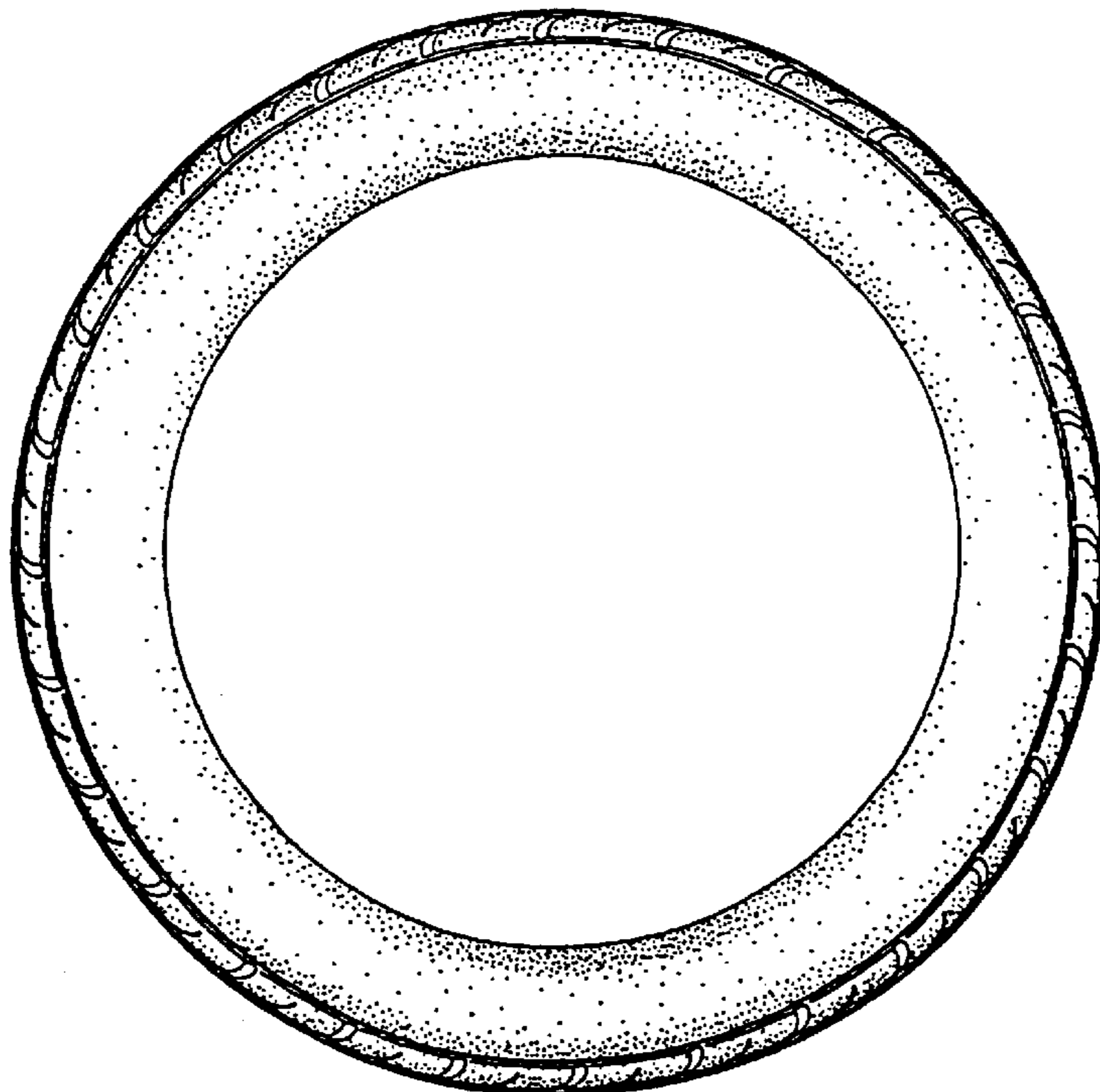

Fig. 7

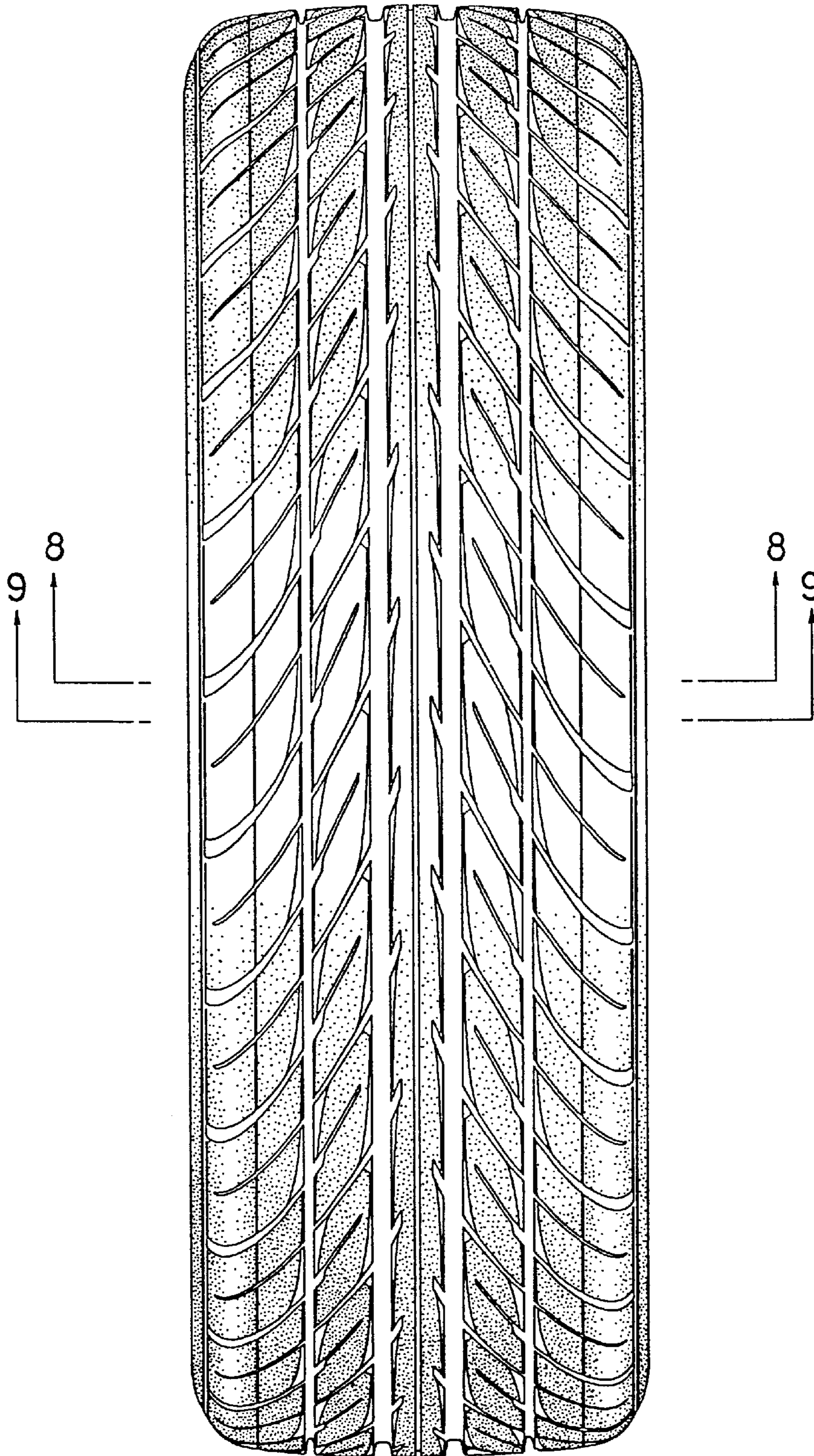

Fig. 8

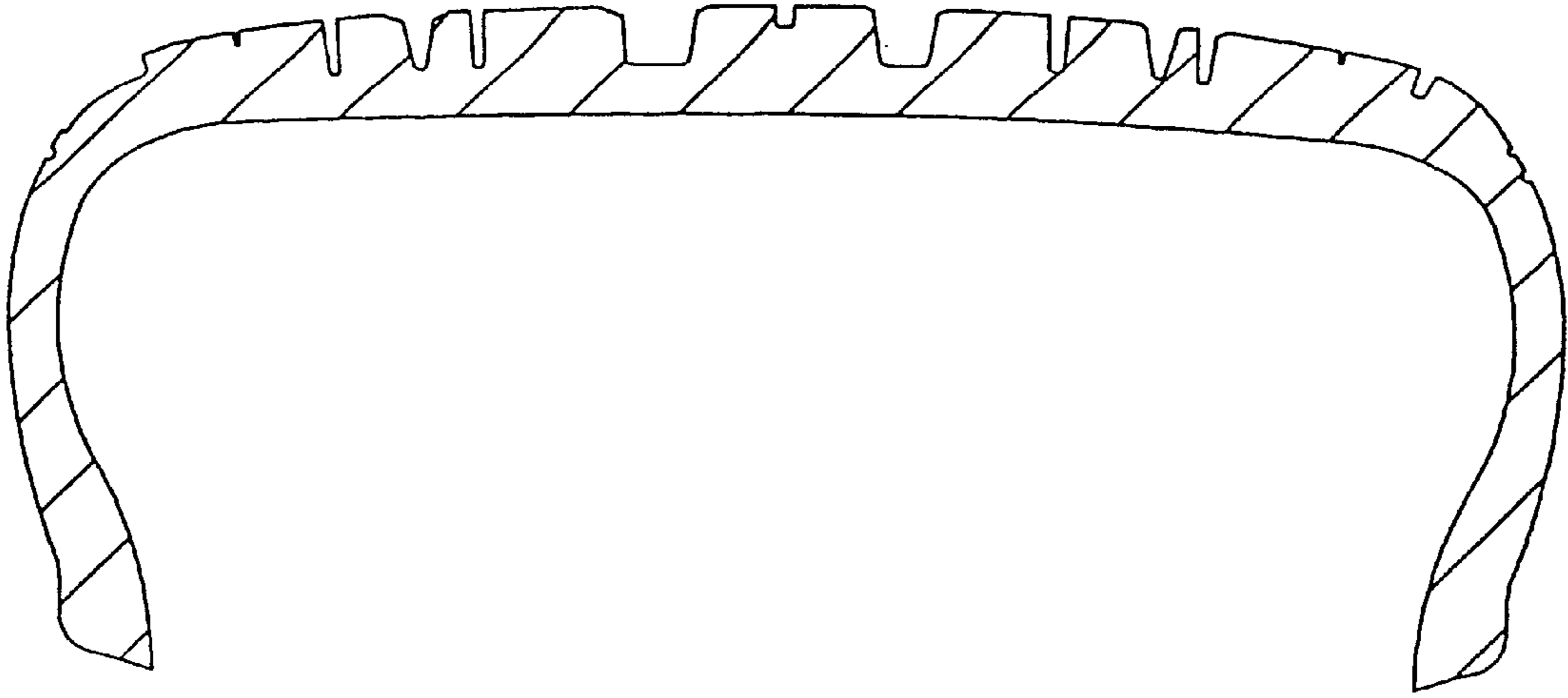

Fig. 9

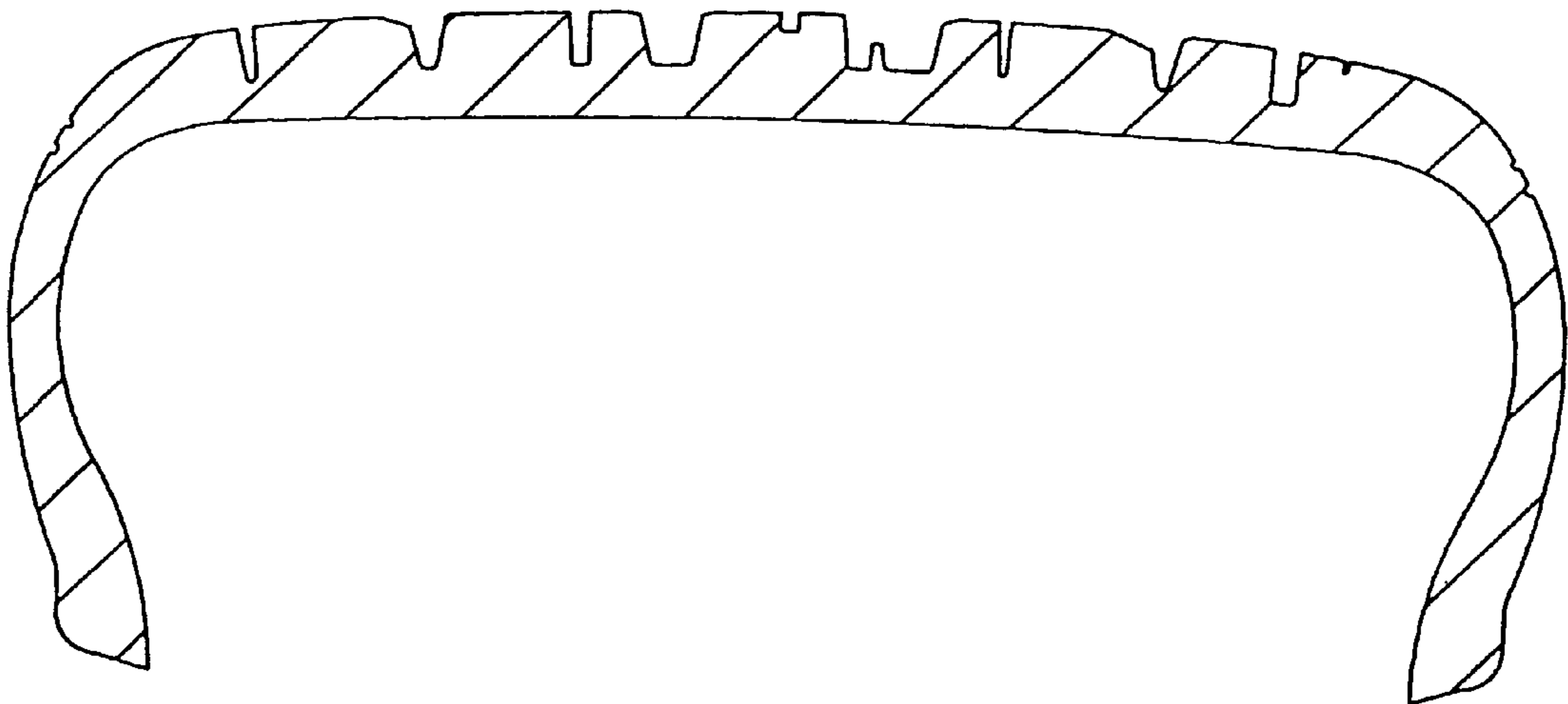

Fig. 10

