



US00D443531S

(12) **United States Design Patent**
Bulgari

(10) **Patent No.:** **US D443,531 S**

(45) **Date of Patent:** **** Jun. 12, 2001**

(54) **WATCH WITH METAL STRAP**

(75) Inventor: **Paolo Bulgari, Rome (IT)**

(73) Assignee: **Bulgari Time (Switzerland) S.A.,
Neuchatel (CH)**

(**) Term: **14 Years**

(21) Appl. No.: **29/117,123**

(22) Filed: **Jan. 18, 2000**

(30) **Foreign Application Priority Data**

Sep. 30, 1999 (XH) DM/049 647

(51) **LOC (7) Cl.** **10-02**

(52) **U.S. Cl.** **D10/32; D10/39**

(58) **Field of Search** D10/1-40, 122-132;
D11/3-25; 63/1.1, 3, 5, 11; 368/276-277,
280-282, 285

(56) **References Cited**

U.S. PATENT DOCUMENTS

- D. 224,981 * 10/1972 Poon .
- D. 340,004 * 10/1993 Butler D11/19
- D. 360,591 * 7/1995 Karan D10/32
- D. 401,512 * 11/1998 Coquerel D10/32

OTHER PUBLICATIONS

European Jeweler—Jan. 1998—p. 65—rect. watch near center.*

Swiss Watch & Jewelry Journal—Feb. 1988—p. 195—watches.*

European Jeweler—Nov. 1985—p. 83—watches at top.*

* cited by examiner

Primary Examiner—Nelson C. Holtje

(74) *Attorney, Agent, or Firm*—Reising, Ethington, Barnes, Kisselle, Learman & McCulloch, P.C.

(57) **CLAIM**

The ornamental design for a watch with metal strap, as described and shown.

DESCRIPTION

FIG. 1 shows a front view thereof

FIG. 2 shows a right side view thereof

FIG. 3 shows a rear view thereof

FIG. 4 shows a left side view thereof

FIG. 5 shows a side view from the bottom of FIG. 1

FIG. 6 shows a side view from the top of FIG. 1; and,

FIG. 7 shows a perspective view thereof.

1 Claim, 2 Drawing Sheets



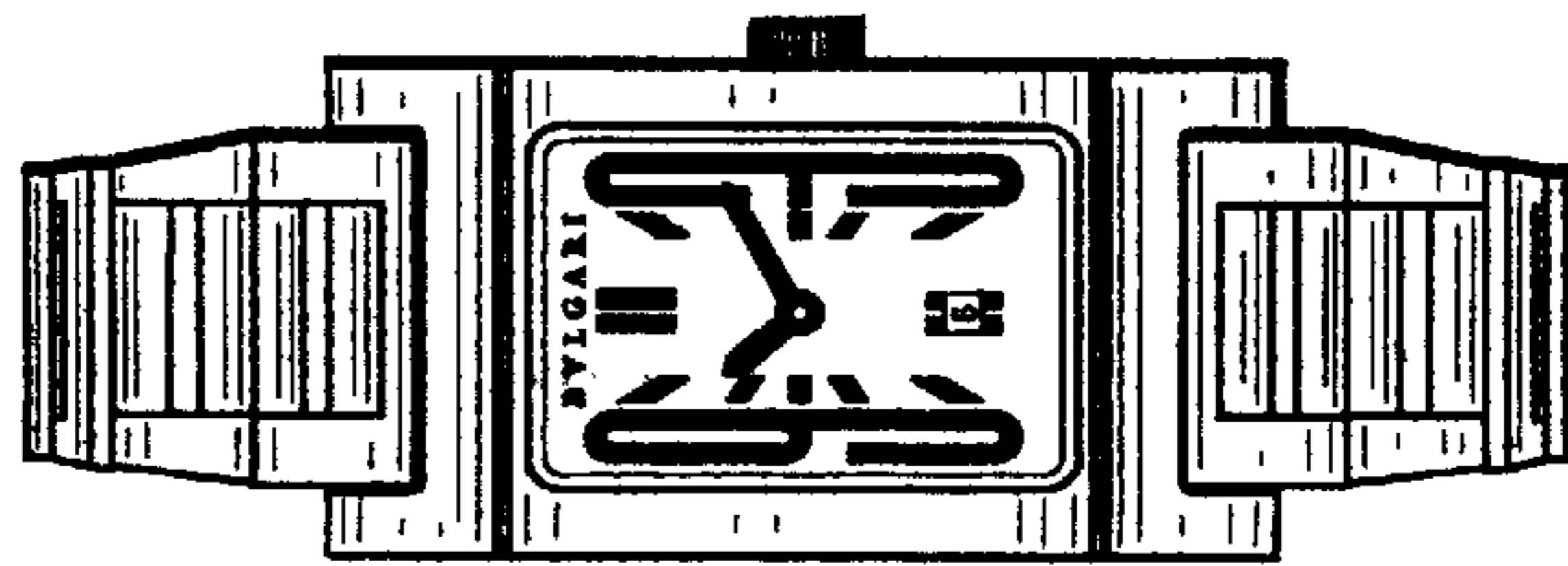

FIG. 1

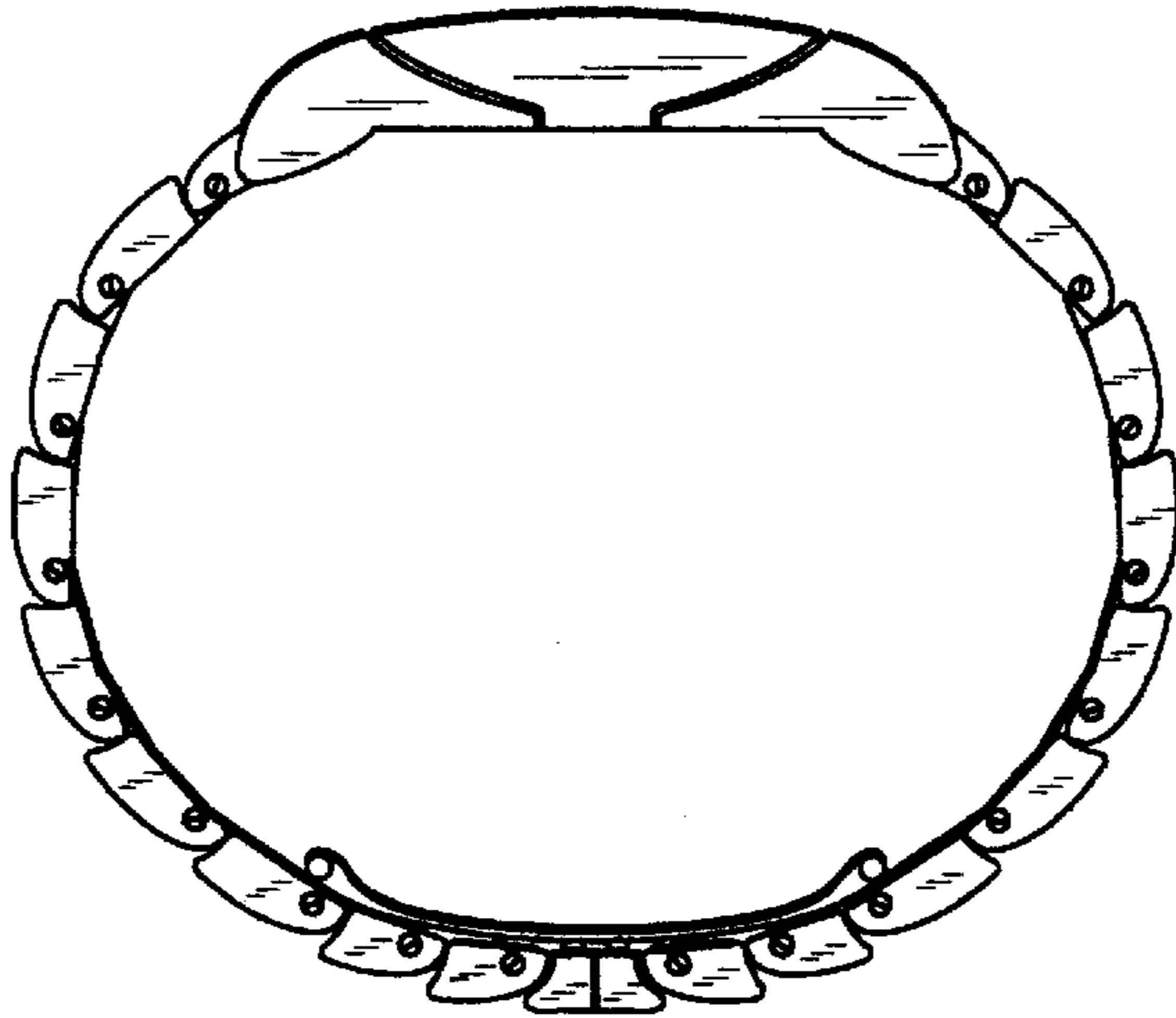

FIG. 2

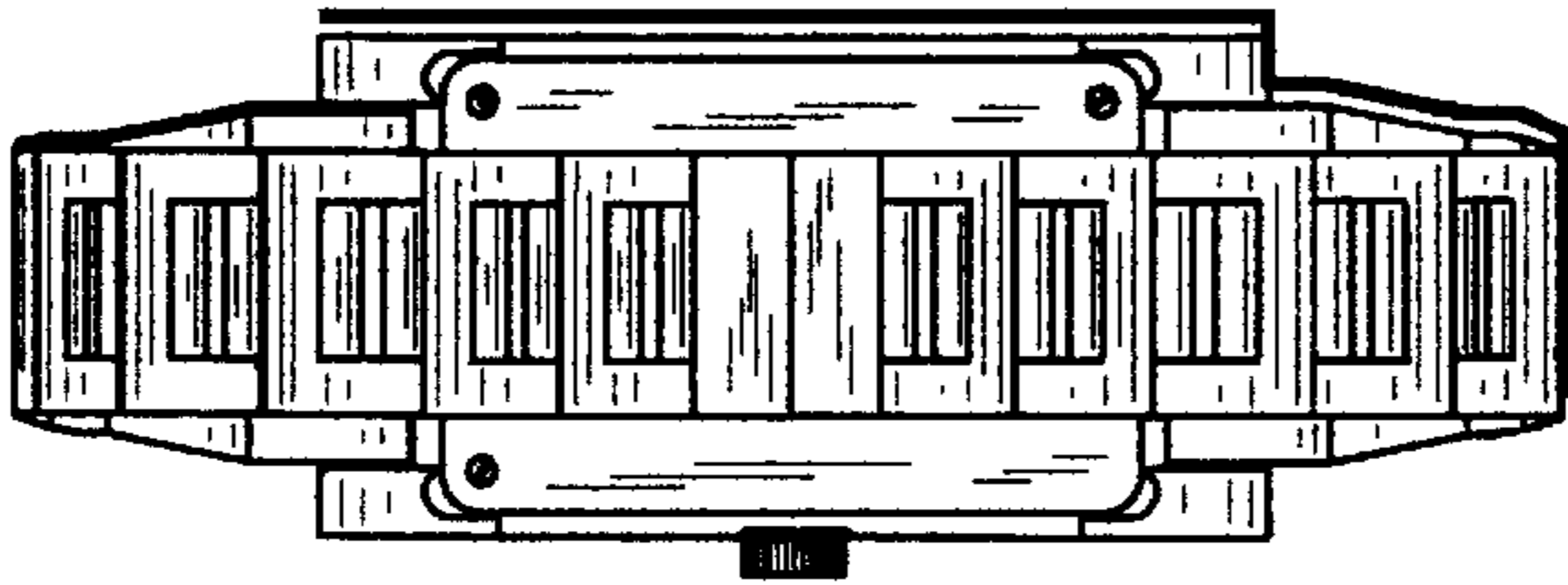

FIG. 3

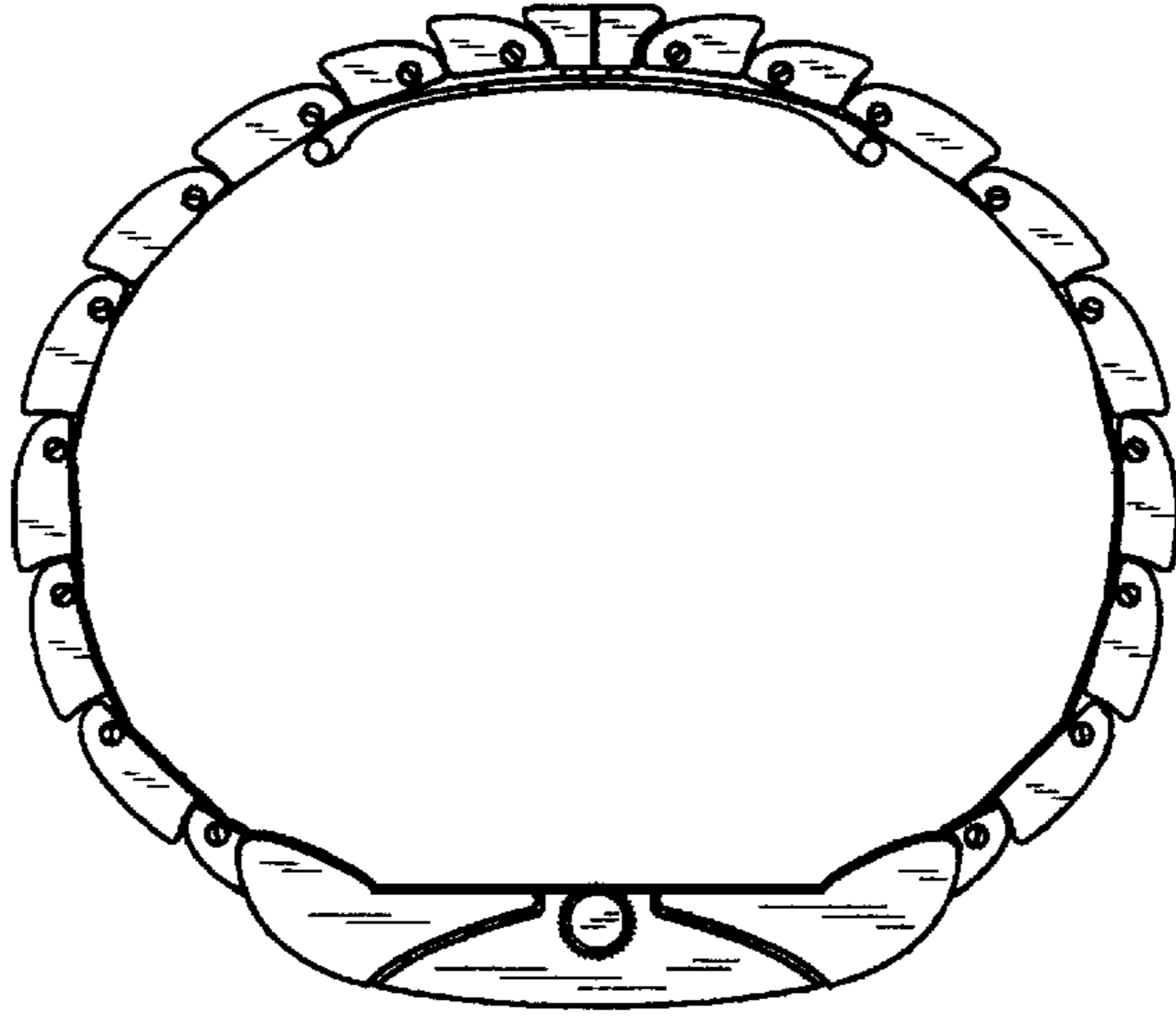

FIG. 4

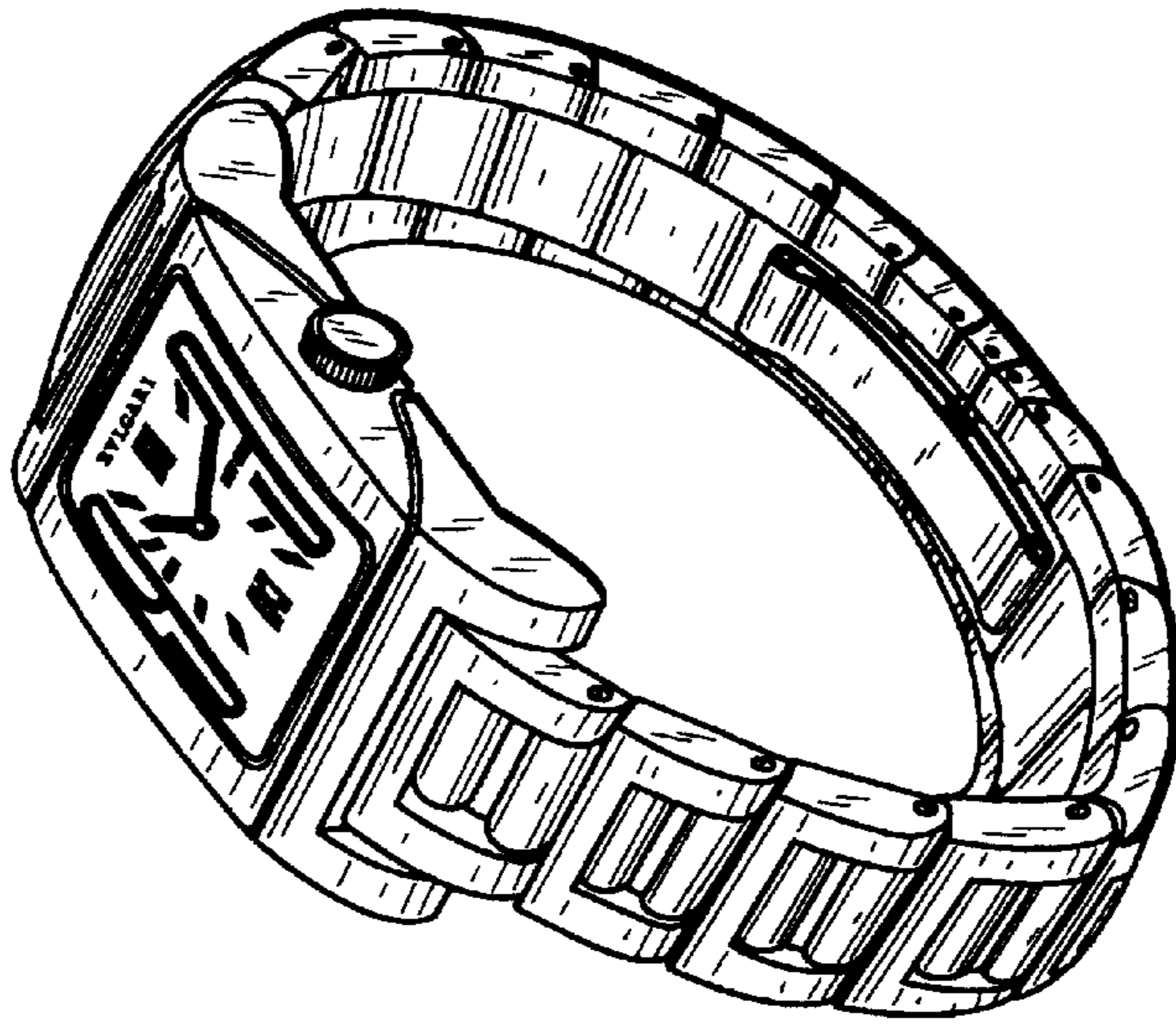

FIG. 7

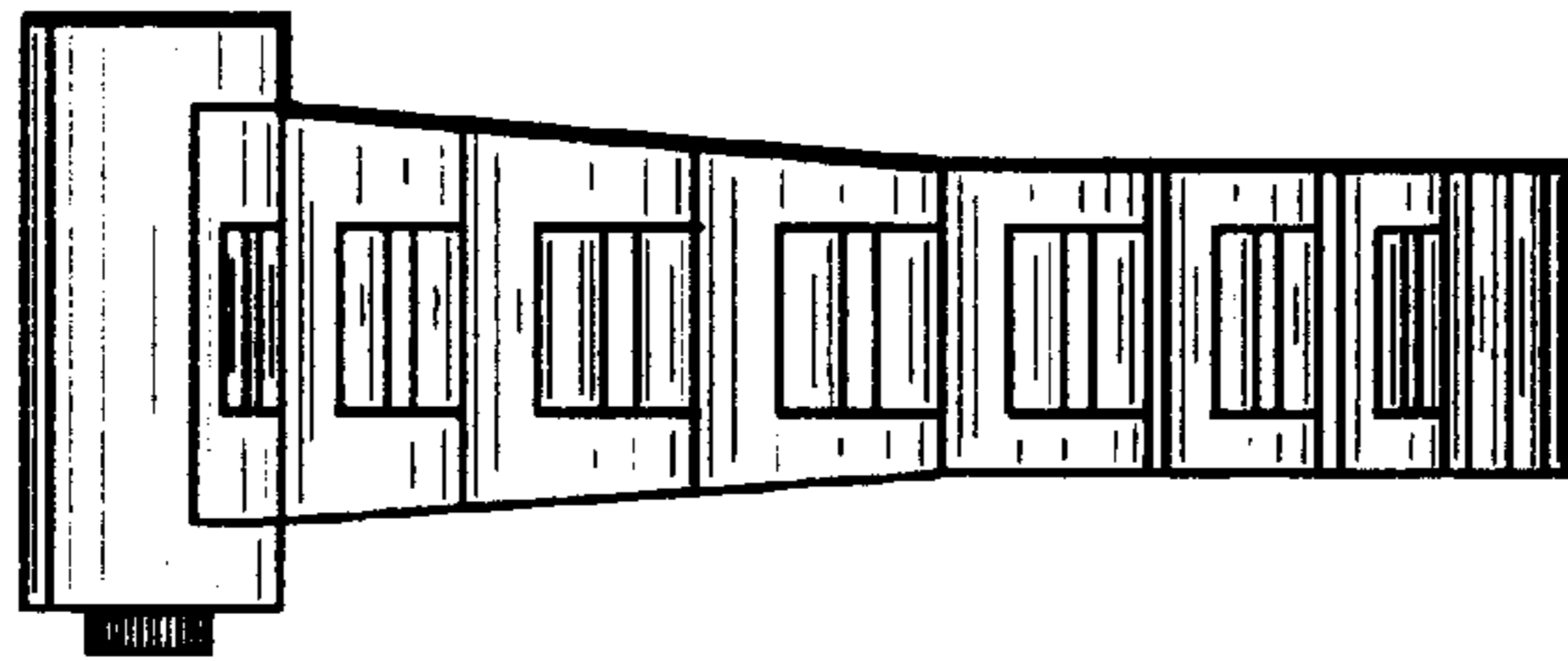

FIG. 6

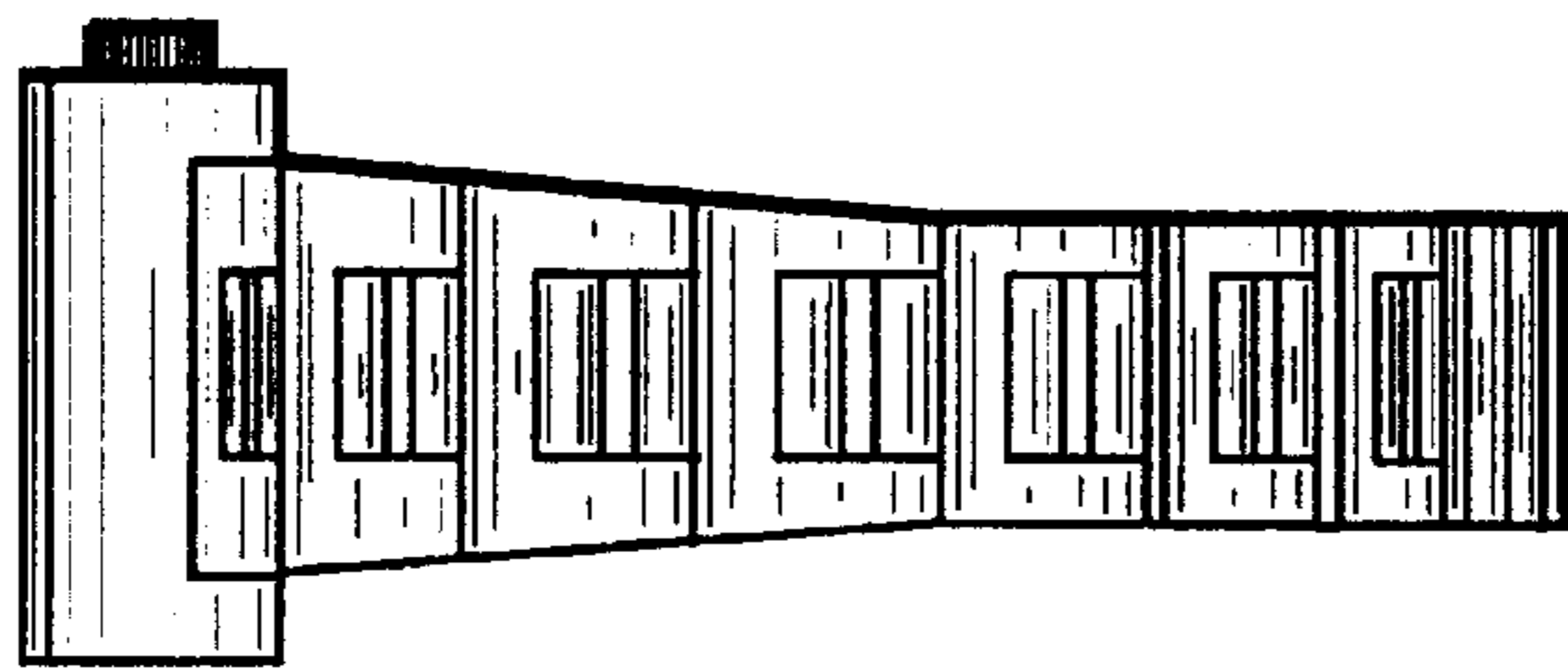

FIG. 5