



US00D443225S

(12) **United States Design Patent**
Naor

(10) **Patent No.:** **US D443,225 S**

(45) **Date of Patent:** **** Jun. 5, 2001**

(54) **JEWELRY PIECE**

D. 381,926 * 8/1997 Bernsen D11/79

(76) **Inventor:** **Amos Naor**, 2639 Inwood Briar, San Antonio, TX (US) 78248

* cited by examiner

Primary Examiner—Ralf Seifert

(**) **Term:** **14 Years**

(57) **CLAIM**

(21) **Appl. No.:** **29/112,956**

I claim the ornamental design for the jewelry piece, as shown and described.

(22) **Filed:** **Oct. 26, 1999**

DESCRIPTION

(51) **LOC (7) Cl.** **11-03**

(52) **U.S. Cl.** **D11/101**

(58) **Field of Search** D11/1, 2, 40, 43,
D11/44, 48, 78, 79, 80, 81, 49, 54, 102,
95, 99, 100, 101, 107, 82, 104, 116, 62;
63/13, 14.1, 23

FIG. 1 is a top plan view of the jewelry piece showing my new design;
FIG. 2 is a right side elevational view thereof;
FIG. 3 is a front elevational view thereof;
FIG. 4 is a left side elevation view thereof;
FIG. 5 is a bottom plan view thereof;
FIG. 6 is an inverted rear view thereof; and,
FIG. 7 is a perspective view of the jewelry showing my new design.

(56) **References Cited**

U.S. PATENT DOCUMENTS

D. 329,402 * 9/1992 Zears D11/96

D. 342,919 * 1/1994 Levy D11/101

1 Claim, 1 Drawing Sheet

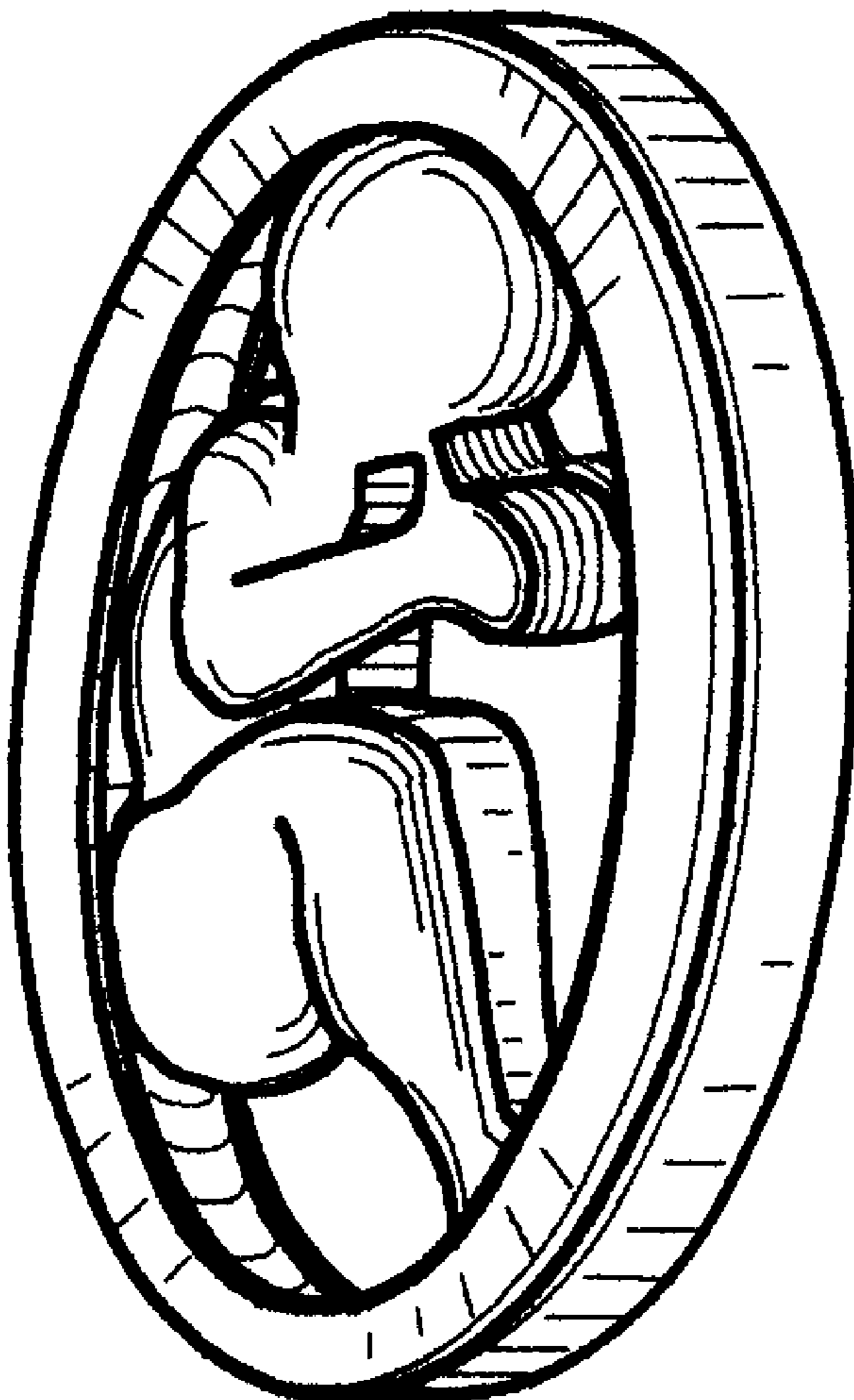

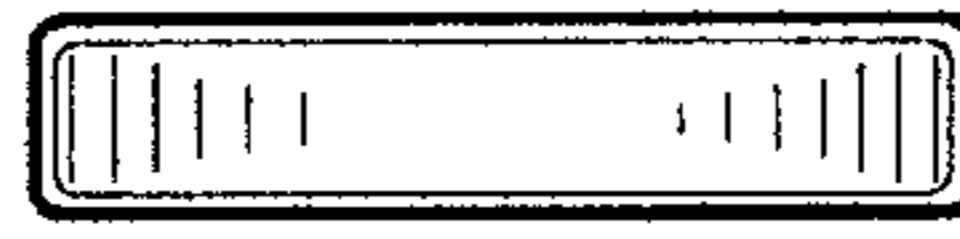

Fig. 1



Fig. 2

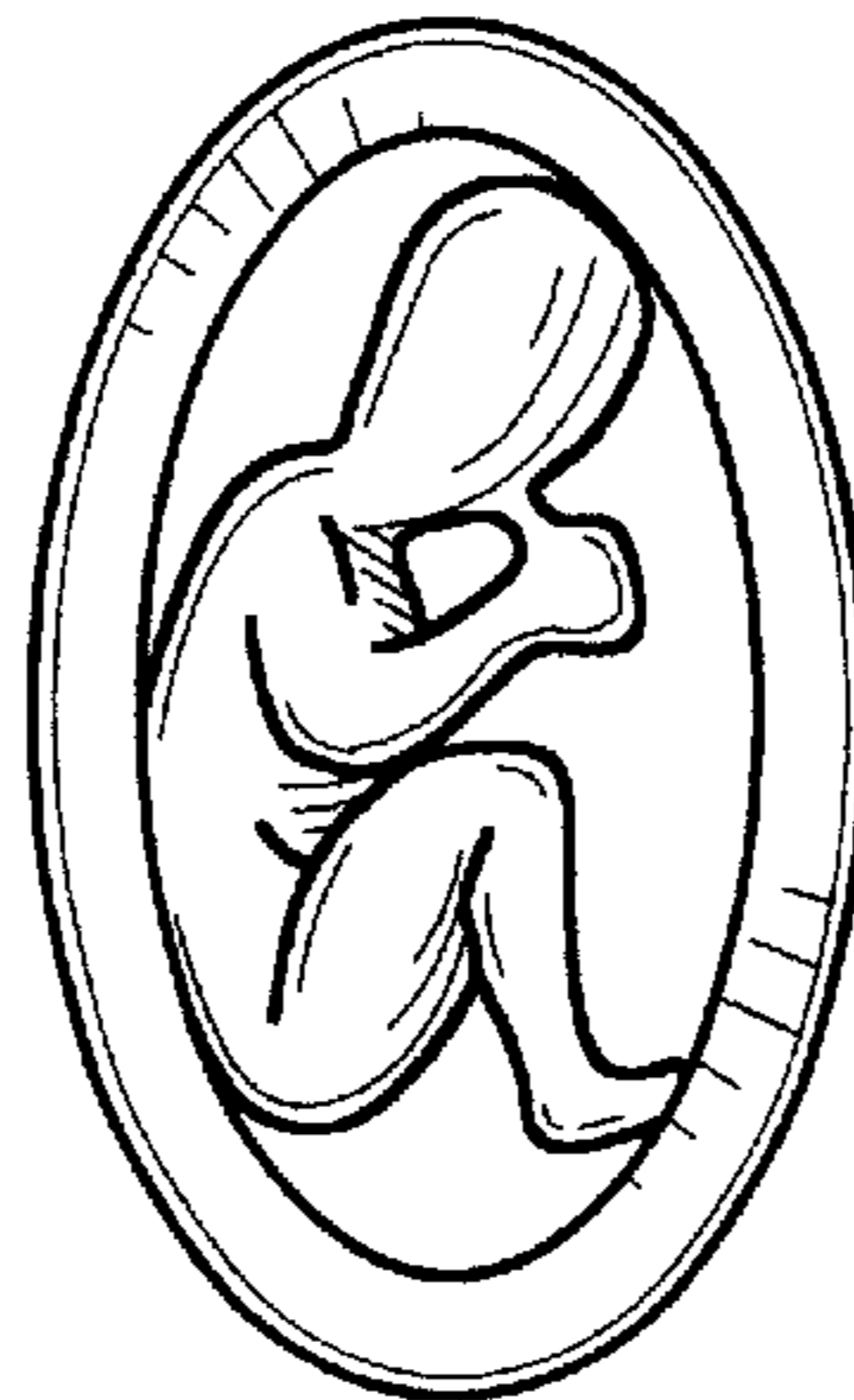

Fig. 3



Fig. 4

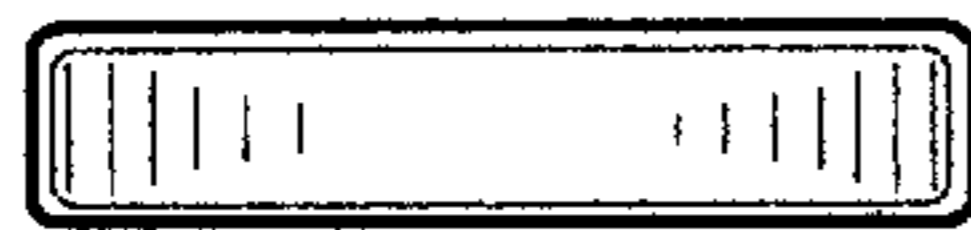

Fig. 5

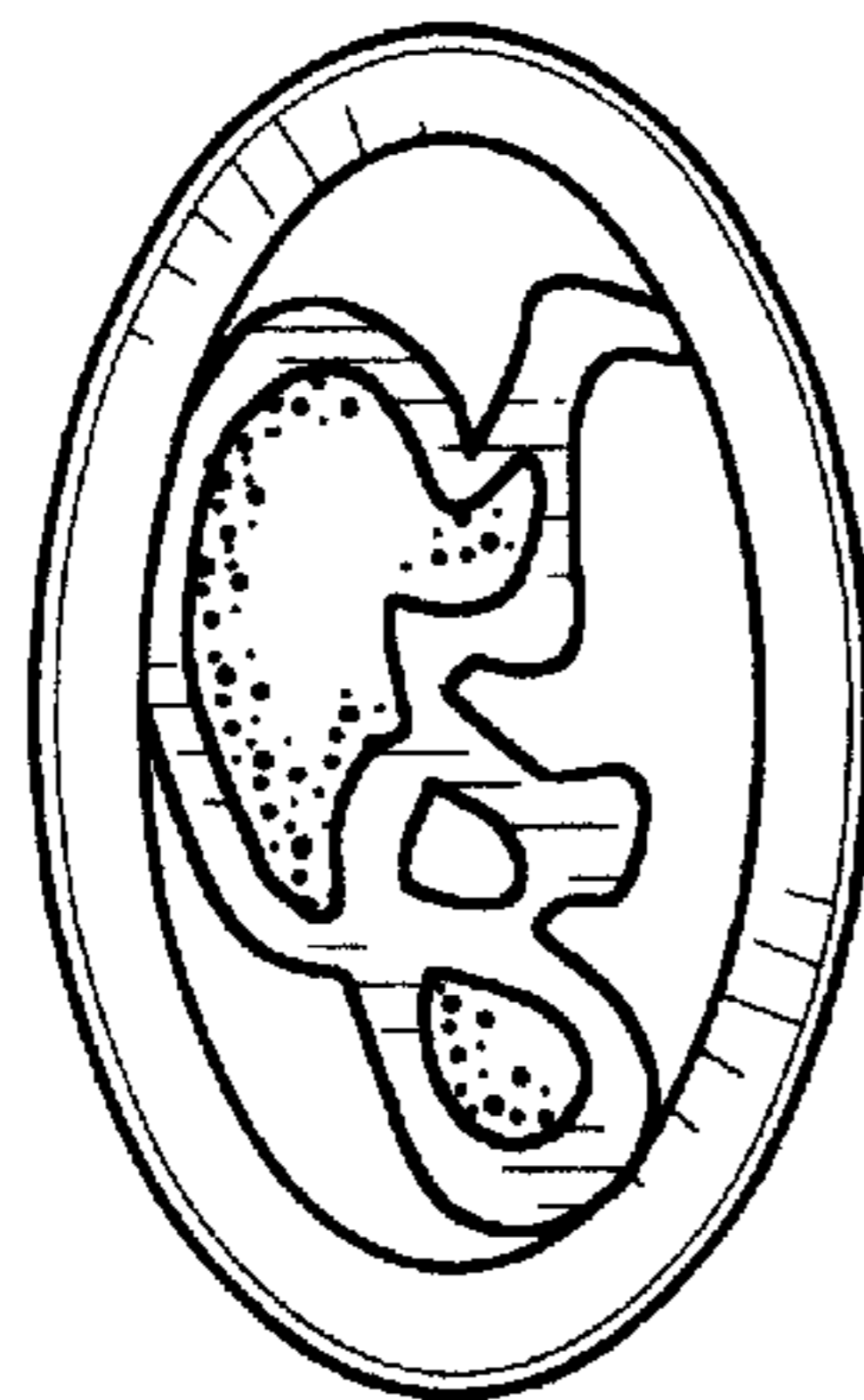

Fig. 6

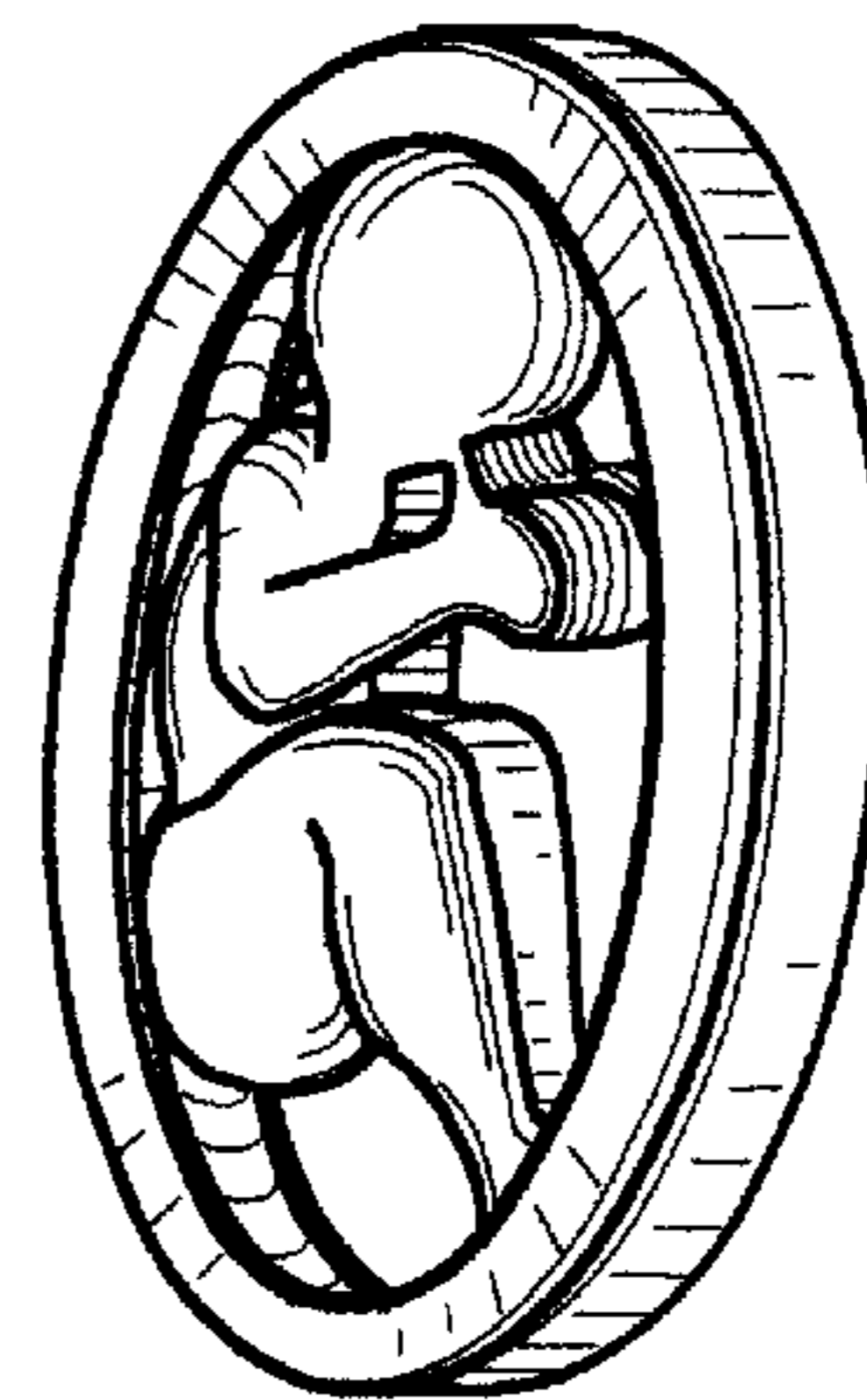

Fig. 7