



US00D443050S

(12) **United States Design Patent**
Brunelle

(10) **Patent No.:** **US D443,050 S**

(45) **Date of Patent:** **** May 29, 2001**

(54) **BATHTUB SIDEWALL CHANNELLING**

(75) **Inventor:** **Henry Brunelle, Cap-Rouge (CA)**

(73) **Assignee:** **Bains Ultra Inc., St-Nicolas**

(**) **Term:** **14 Years**

(21) **Appl. No.:** **29/113,708**

(22) **Filed:** **Nov. 12, 1999**

(51) **LOC (7) Cl.** **23-02**

(52) **U.S. Cl.** **D23/304**

(58) **Field of Search** D23/275-279,
D23/280.1, 280.2, 280.3, 280.4, 303-307;
4/538, 540, 541.1, 546, 548, 554, 584,
587, 592, 593, 594, 595, 567

(56) **References Cited**

U.S. PATENT DOCUMENTS

- D. 20,178 * 9/1890 Grant D23/280.4
- D. 32,411 * 3/1900 Scott D23/280.1
- D. 267,033 * 11/1982 Koet D23/280.4
- 819,582 * 5/1906 Newton 4/567

- 2,456,845 * 12/1948 Stine et al. 4/548
- 3,115,364 * 12/1963 Berlin D23/278 X
- 3,151,336 * 10/1964 Rocker D23/278 X

* cited by examiner

Primary Examiner—Ian Simmons

Assistant Examiner—Robert A. Delehanty

(74) *Attorney, Agent, or Firm*—Swabey Ogilvy Renault;
Guy J. Houle

(57) **CLAIM**

The ornamental design for a bathtub sidewall channelling, as shown and described.

DESCRIPTION

FIG. 1 is a side elevation view of a bathtub sidewall channelling showing my new design, it being understood the opposite side is a mirror image thereof;

FIG. 2 is an end view of FIG. 1;

FIG. 3 is an opposed end view of FIG. 1; and,

FIG. 4 is a bottom view of FIG. 1.

The broken line shown in the drawing is for illustrative purposes only and forms no part of the claimed design.

1 Claim, 2 Drawing Sheets

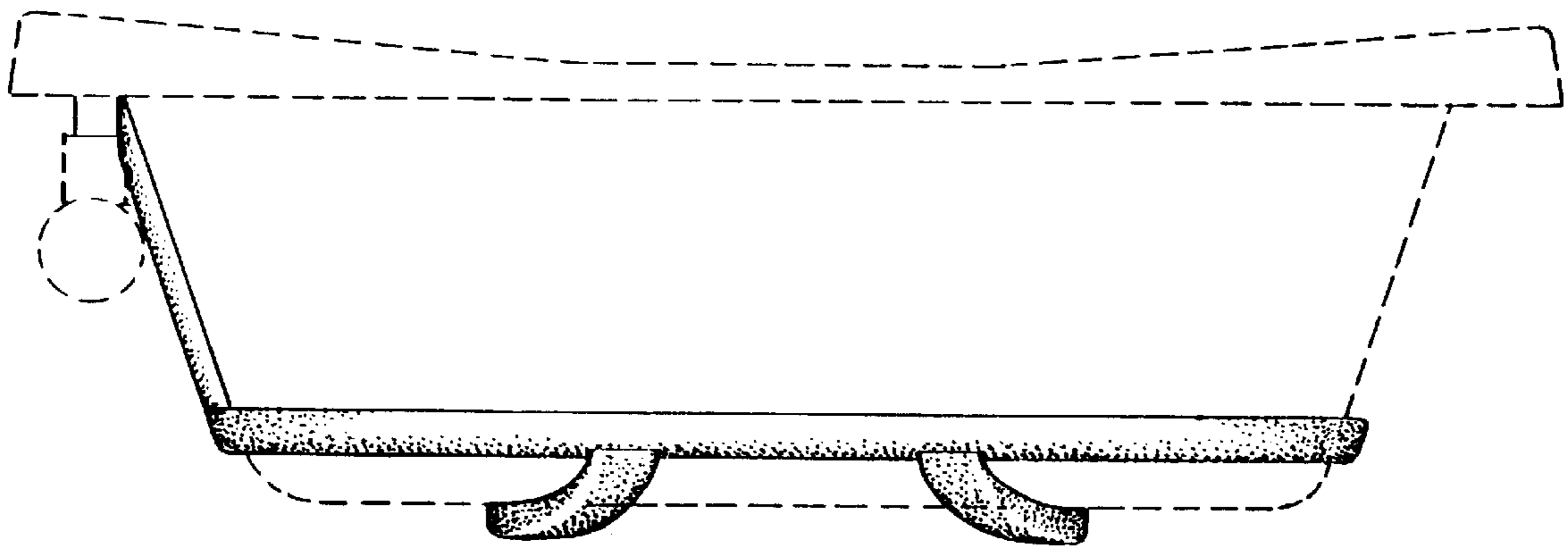

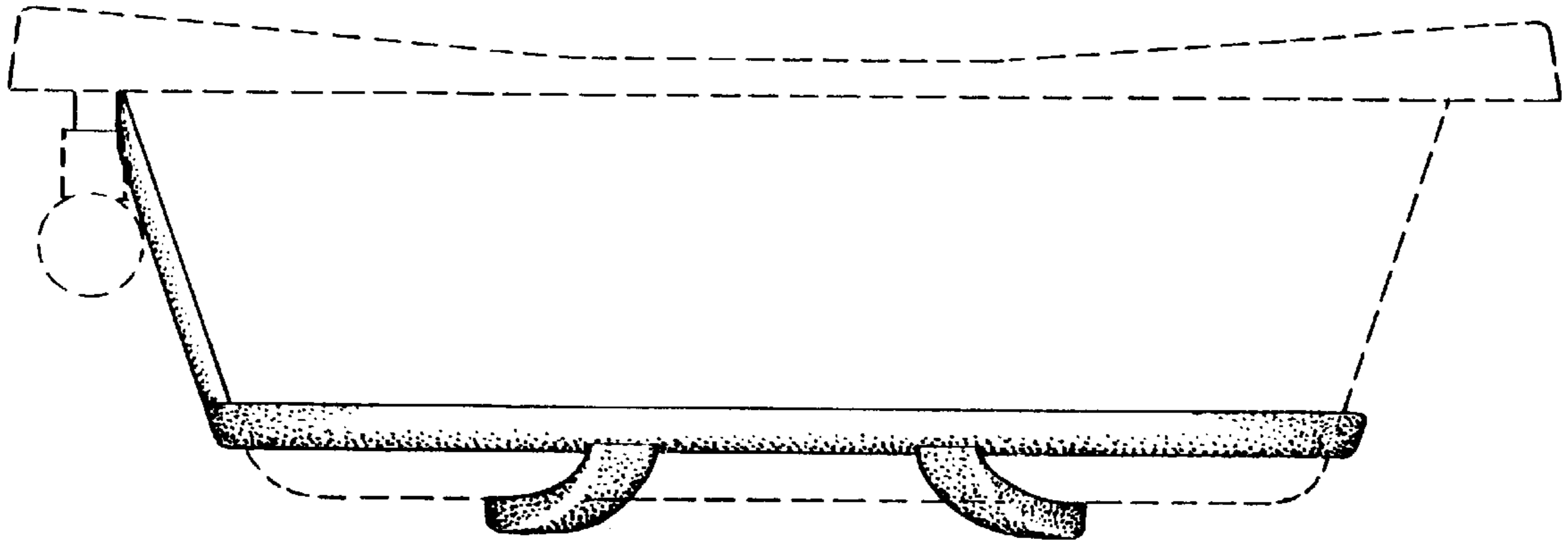

Fig. 1

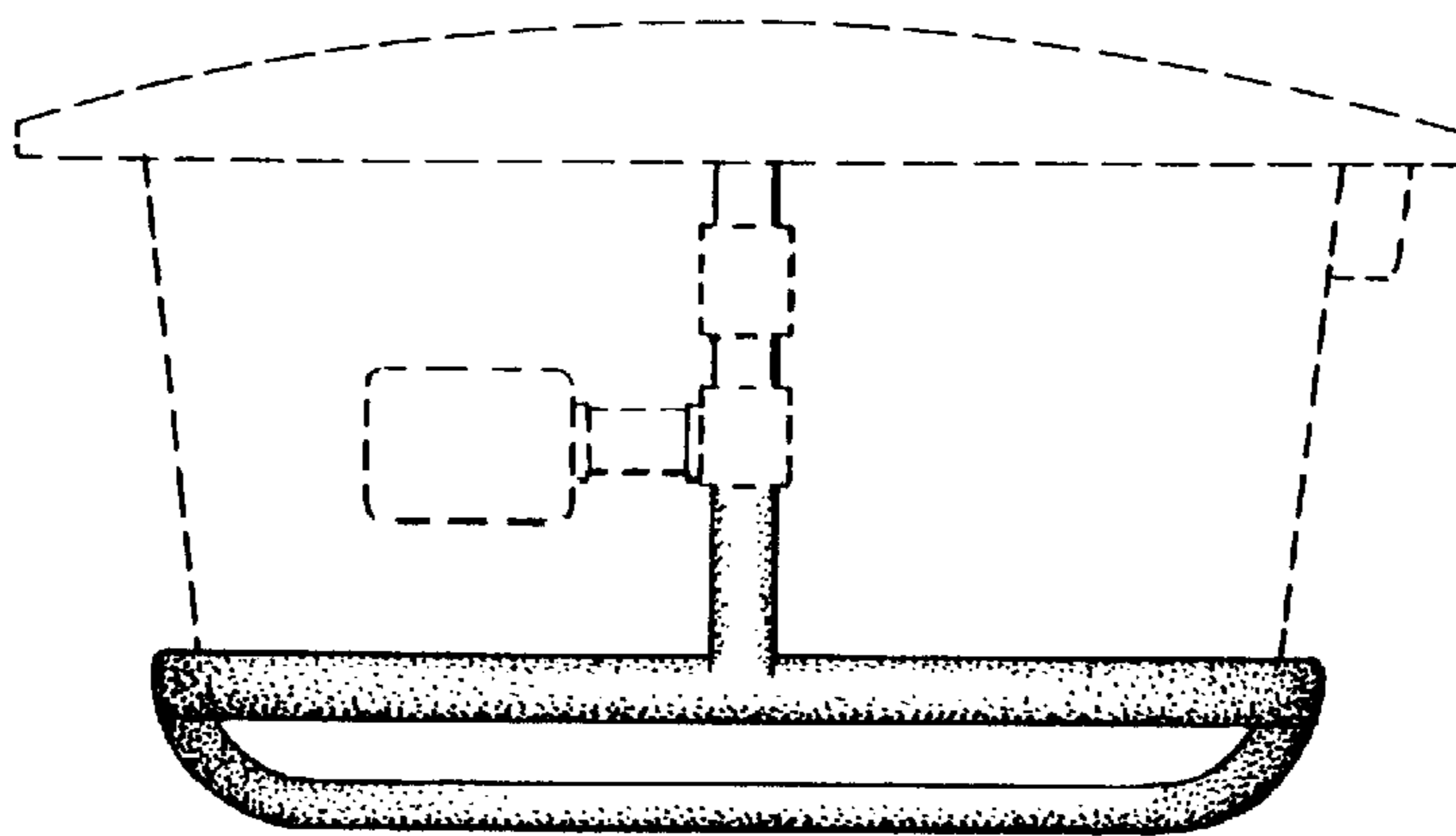

Fig. 2

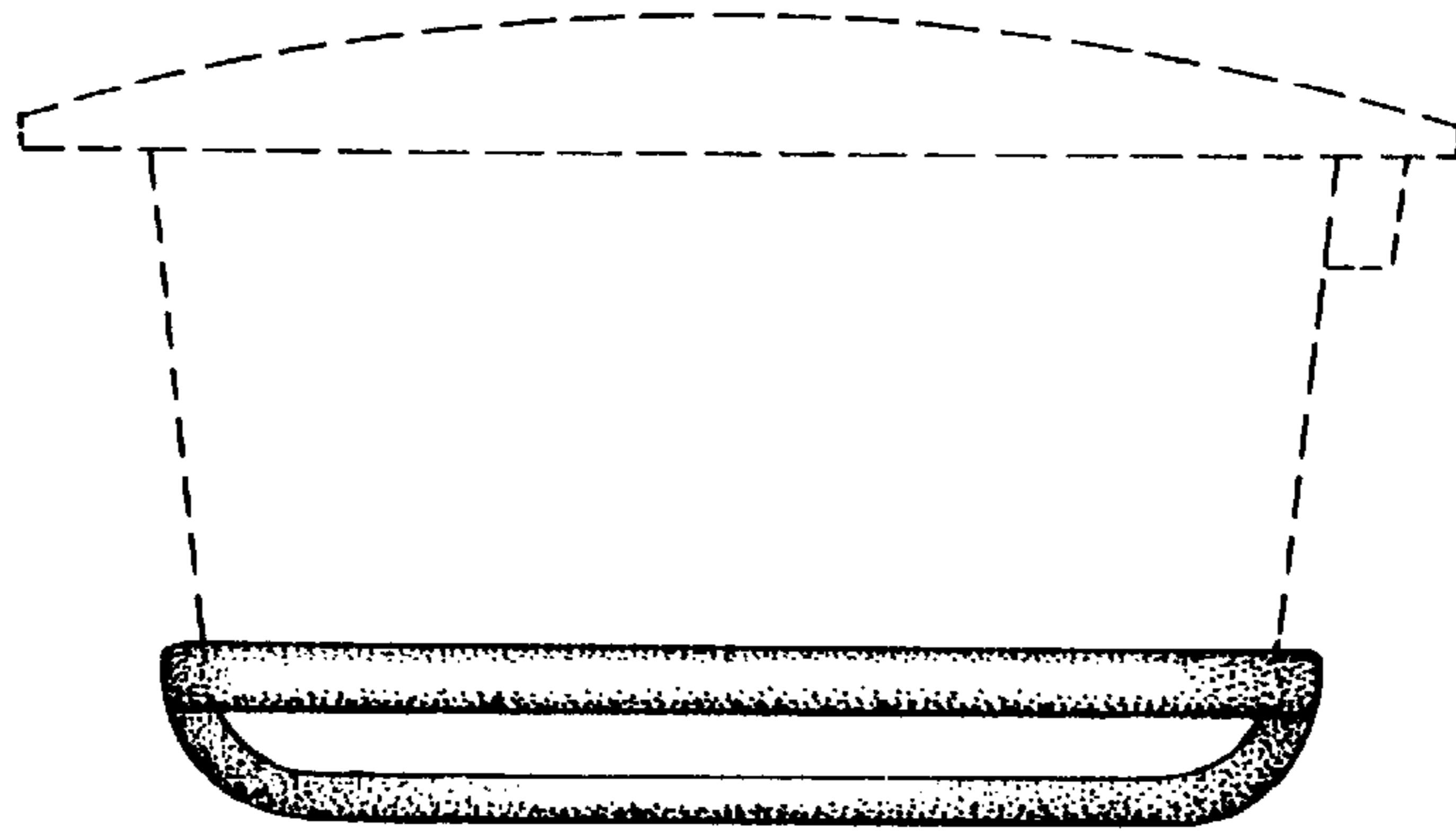

Fig. 3

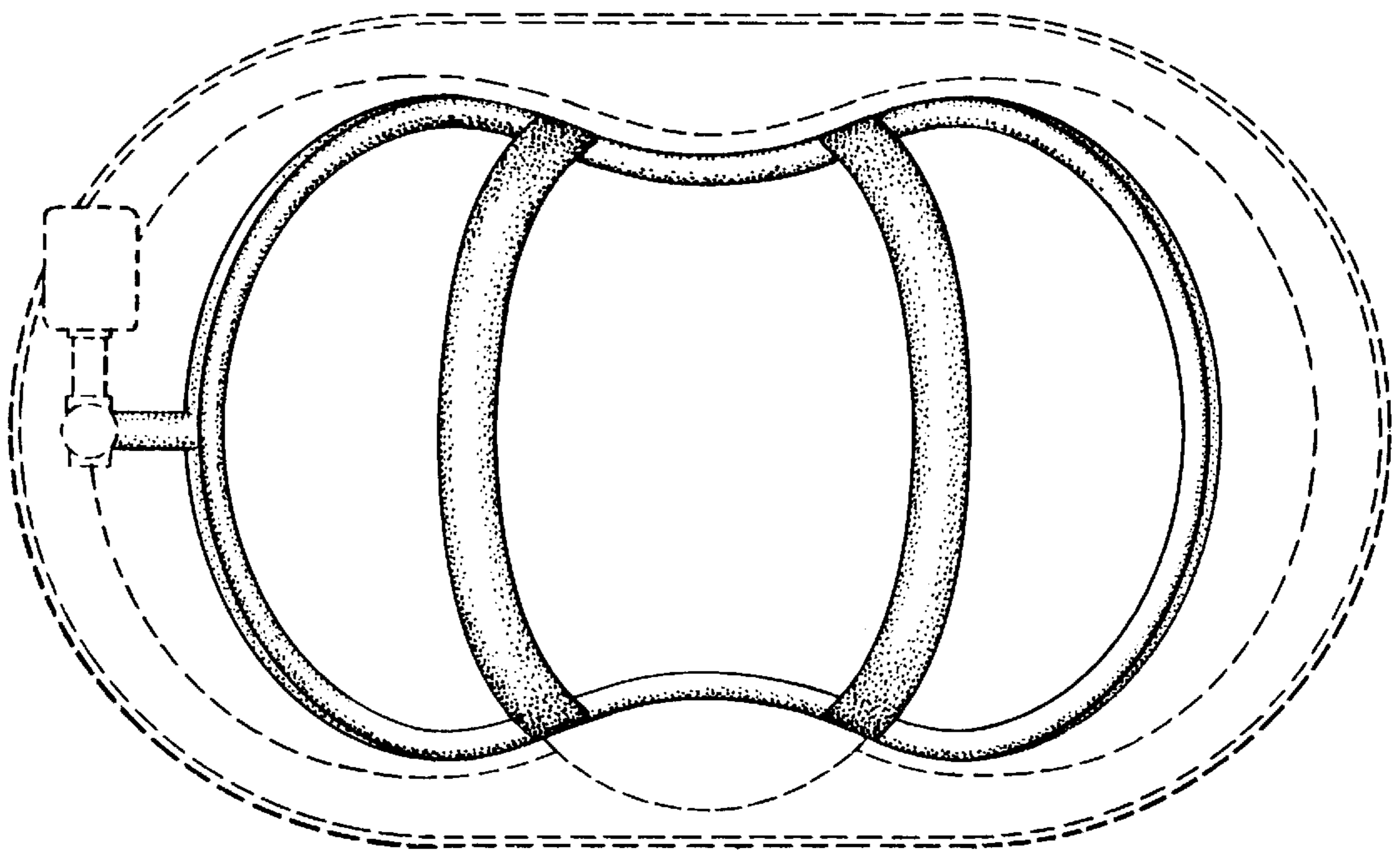

Fig. 4