



US00D443006S

(12) **United States Design Patent**
Nagase

(10) **Patent No.:** **US D443,006 S**

(45) **Date of Patent:** **** May 29, 2001**

(54) **BASEBALL**

(75) Inventor: **Yasuhiko Nagase**, Tokyo (JP)

(73) Assignee: **Nagase Kenko Corporation**, Tokyo (JP)

(**) Term: **14 Years**

(21) Appl. No.: **29/108,520**

(22) Filed: **Jul. 27, 1999**

(51) **LOC (7) Cl.** **21-02**

(52) **U.S. Cl.** **D21/713**

(58) **Field of Search** **D21/707, 713;**
473/598, 600

(56) **References Cited**

U.S. PATENT DOCUMENTS

5,772,744 * 6/1998 Yang 473/598

OTHER PUBLICATIONS

Hong Kong Toys 1992 catalog, vol. 2, p. 46, textured baseball, 1992.*

Hong Kong Toys 1993 catalog, vol. 1, p. 974, tennis ball, 1993.*

(Anonymous), "Kenko Baseballs and Softballs," dated more than one year before the filing date of the present application, two pages, promotional literature, published by Nagase Kenko Corporation in the U.S.A.

(Anonymous), "Line Drives," Jan. 1999, four pages, vol. 1, issue No. 2, published by Doyle Baseball, U.S.A., showing two pictures of baseballs sold in the U.S.A. more than one year before the filing date of the present application.

(Anonymous), "Displayed Feb. 1998," photograph of baseball that was displayed by Nagase Kenko Corporation in Feb. 1998 trade show in the U.S.A.

* cited by examiner

Primary Examiner—Richelle Shelton

(74) *Attorney, Agent, or Firm*—Charles E. Bruzga

(57) **CLAIM**

The ornamental design for a baseball, as shown.

DESCRIPTION

FIG. 1 is a front perspective view of a baseball showing my new design;

FIG. 2 is a reduced front elevation view of the baseball;

FIG. 3 is a reduced rear elevation view of the baseball;

FIG. 4 is a reduced left side elevation view of the baseball;

FIG. 5 is a reduced right side elevation view of the baseball;

FIG. 6 is a reduced top plan view of the baseball; and,

FIG. 7 is a reduced bottom plan view of the baseball.

1 Claim, 2 Drawing Sheets

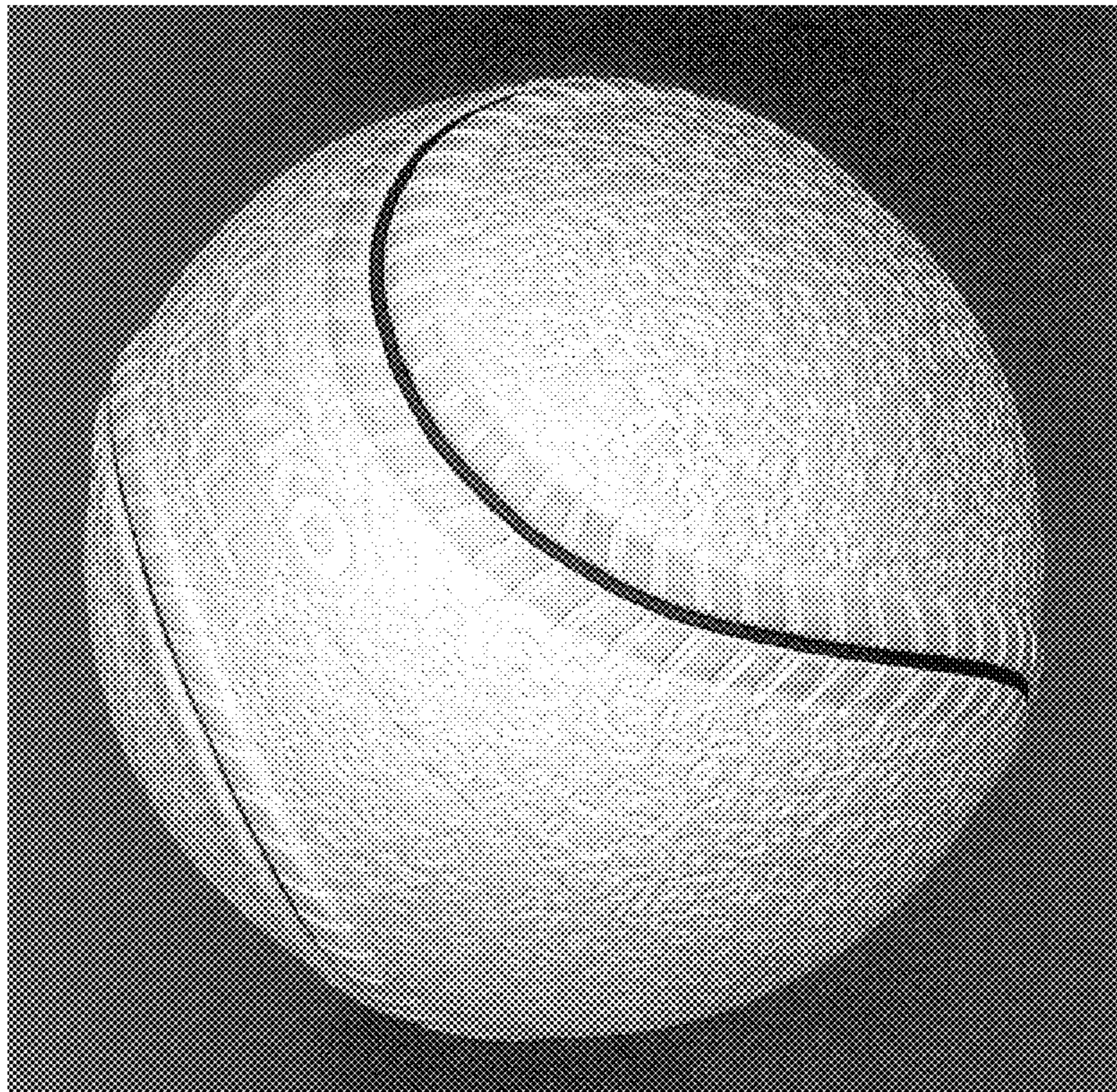

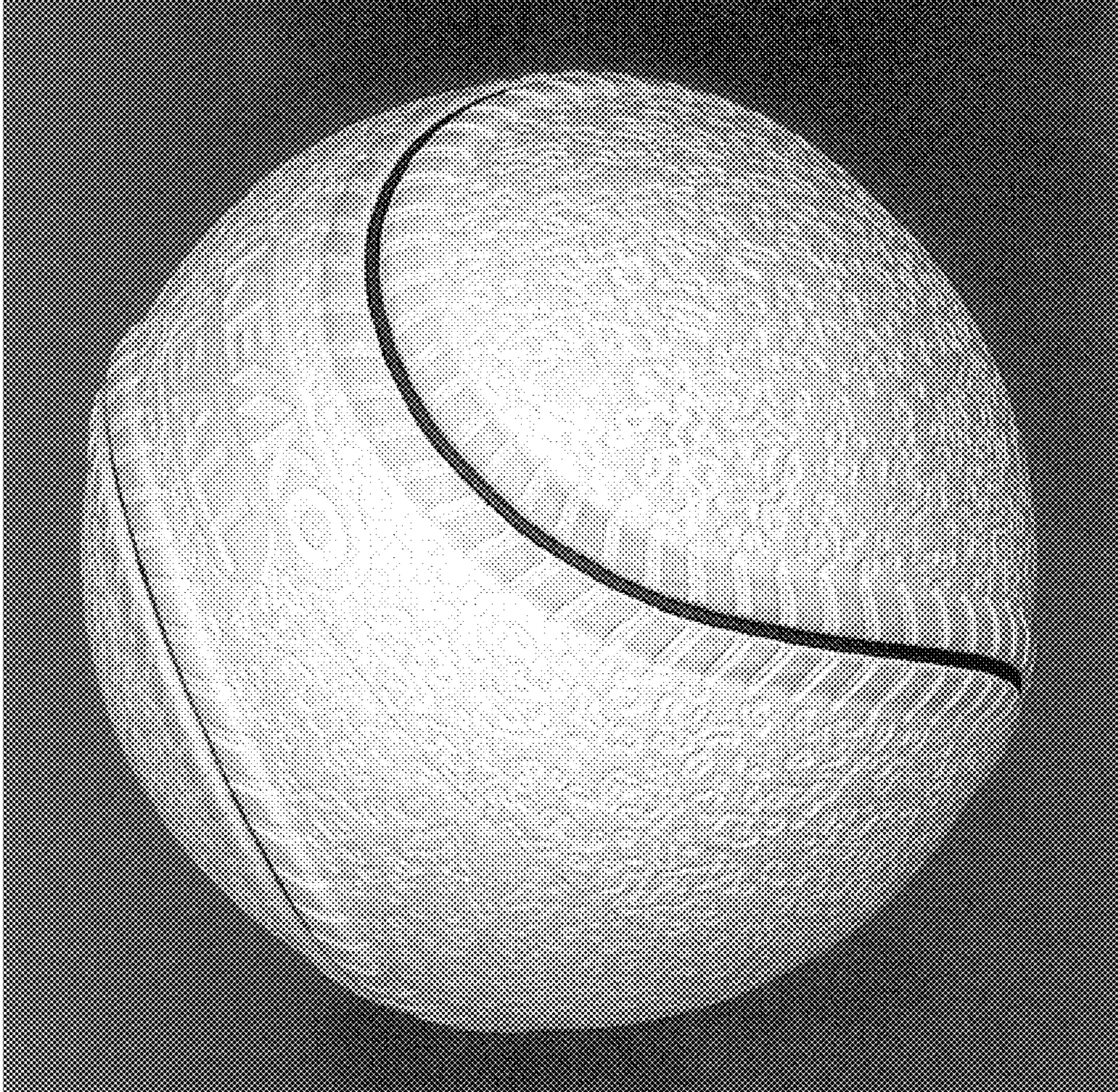

FIG. 1

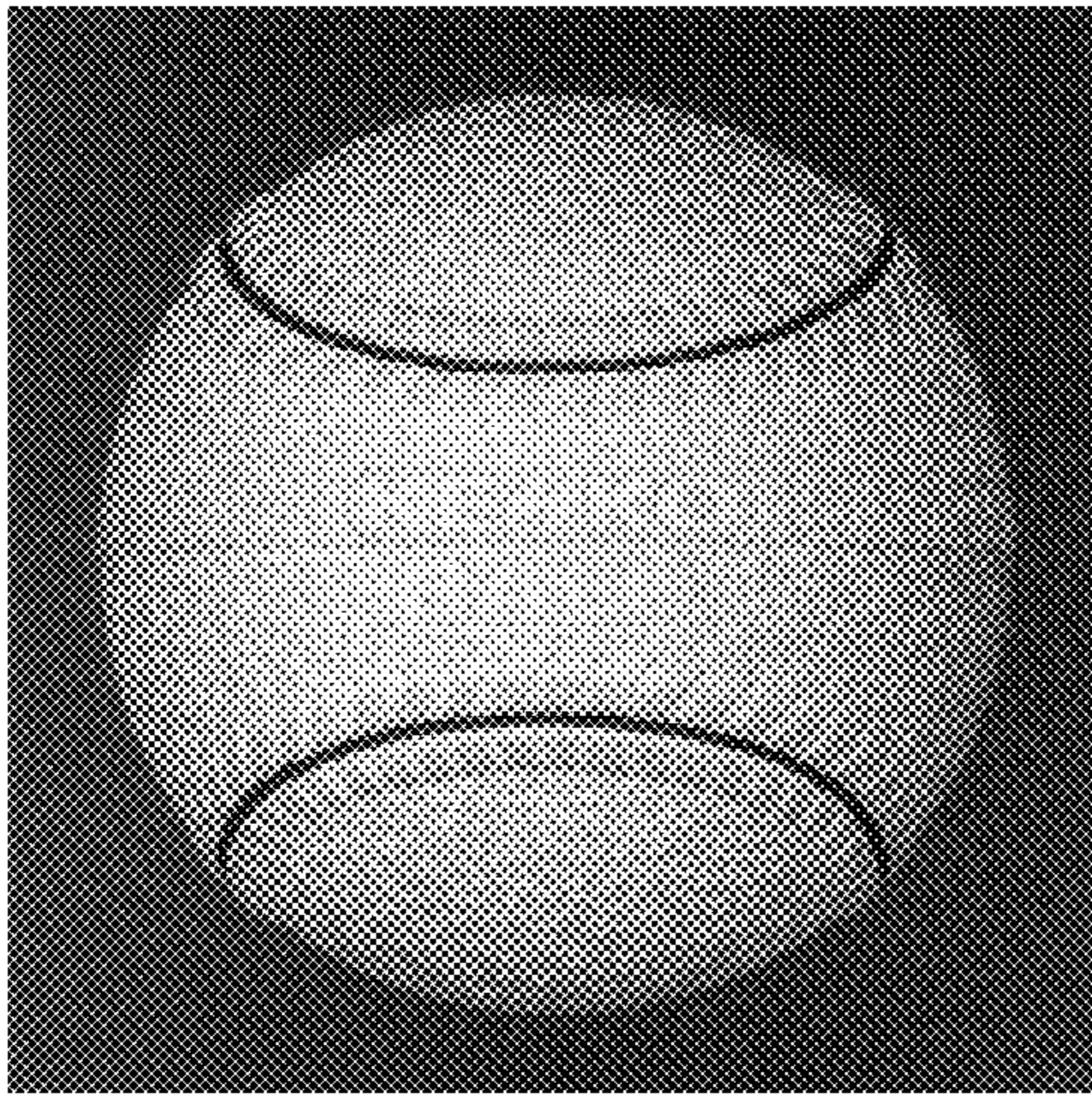

FIG. 2

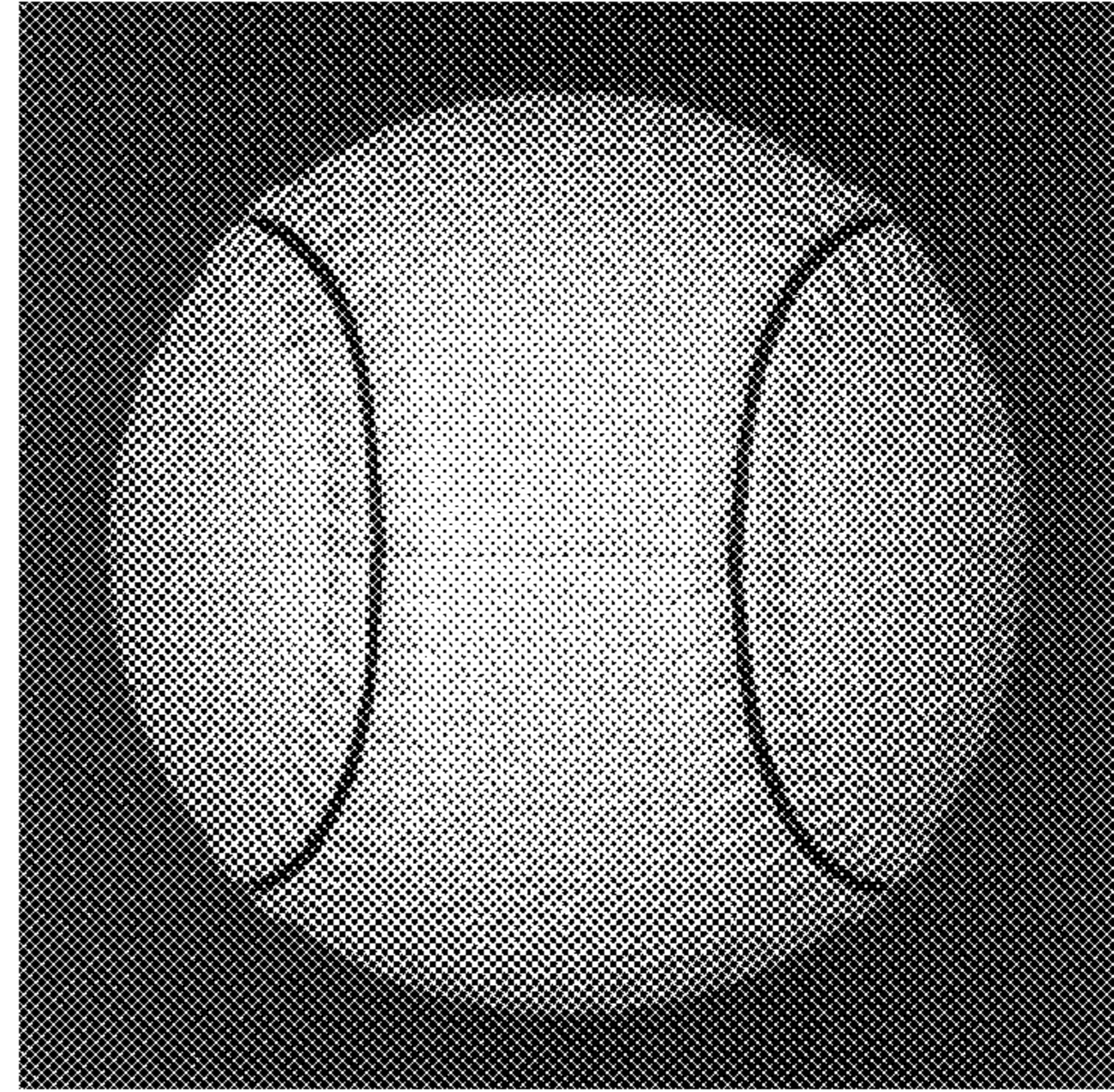

FIG. 3

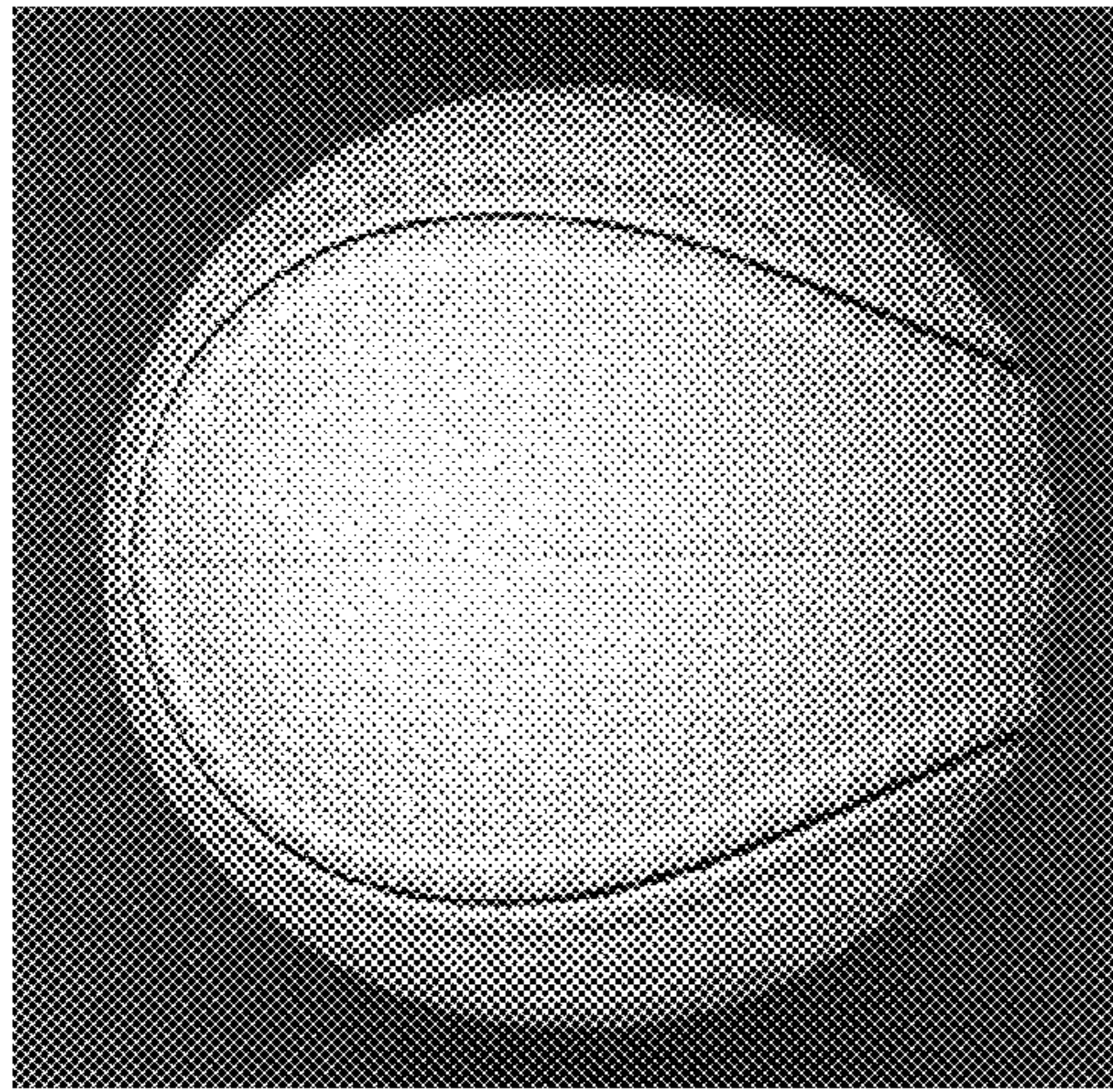

FIG. 4

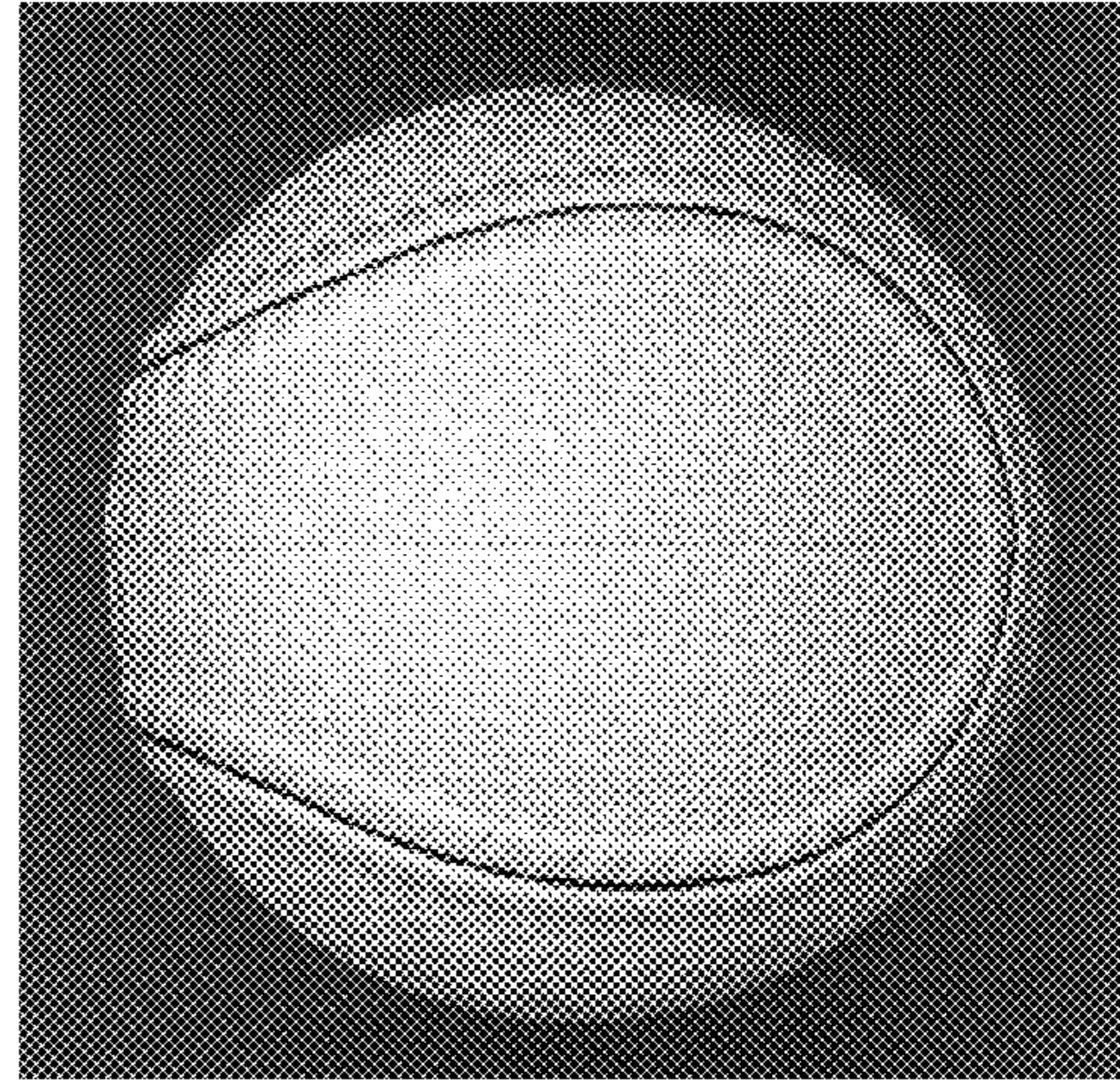

FIG. 5

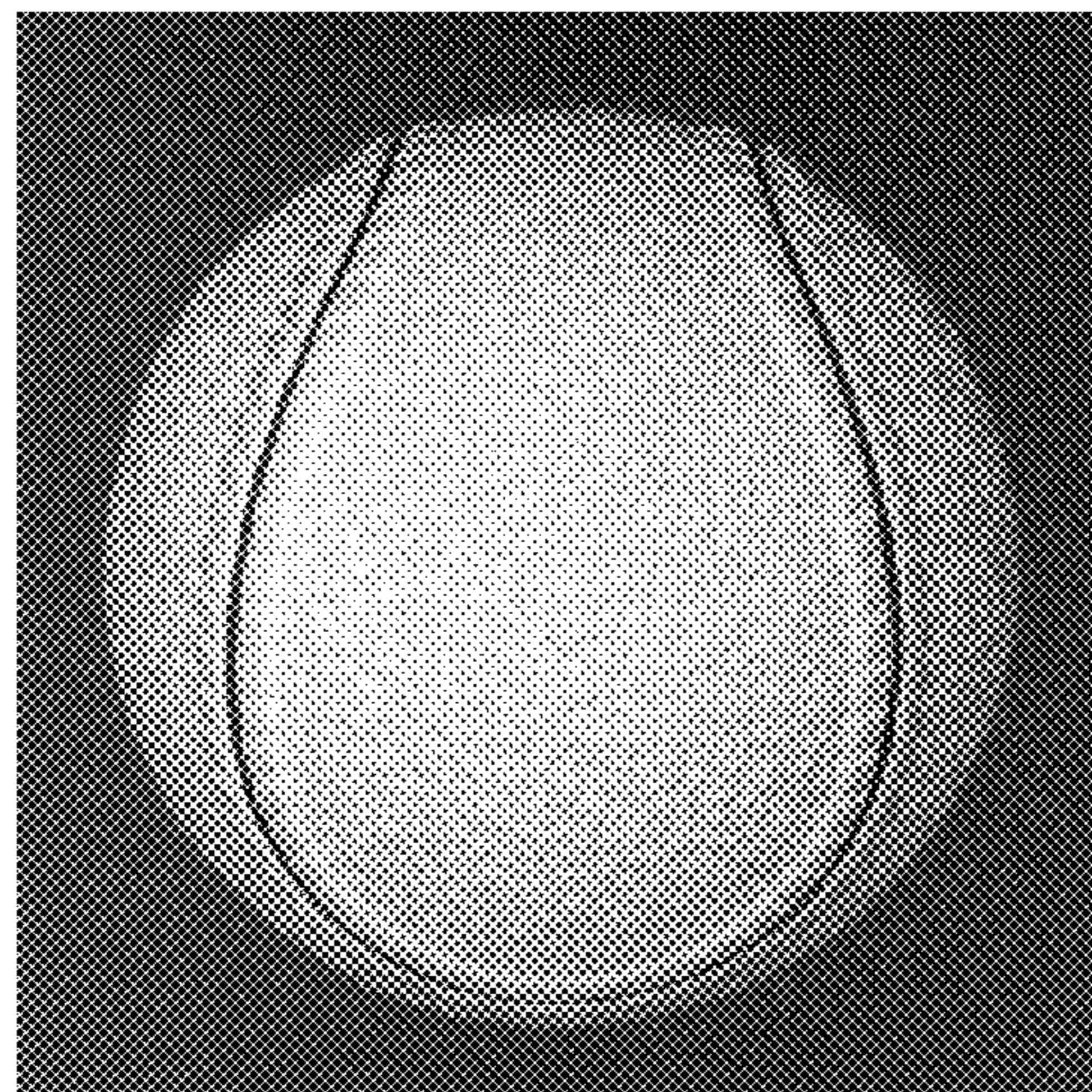

FIG. 6

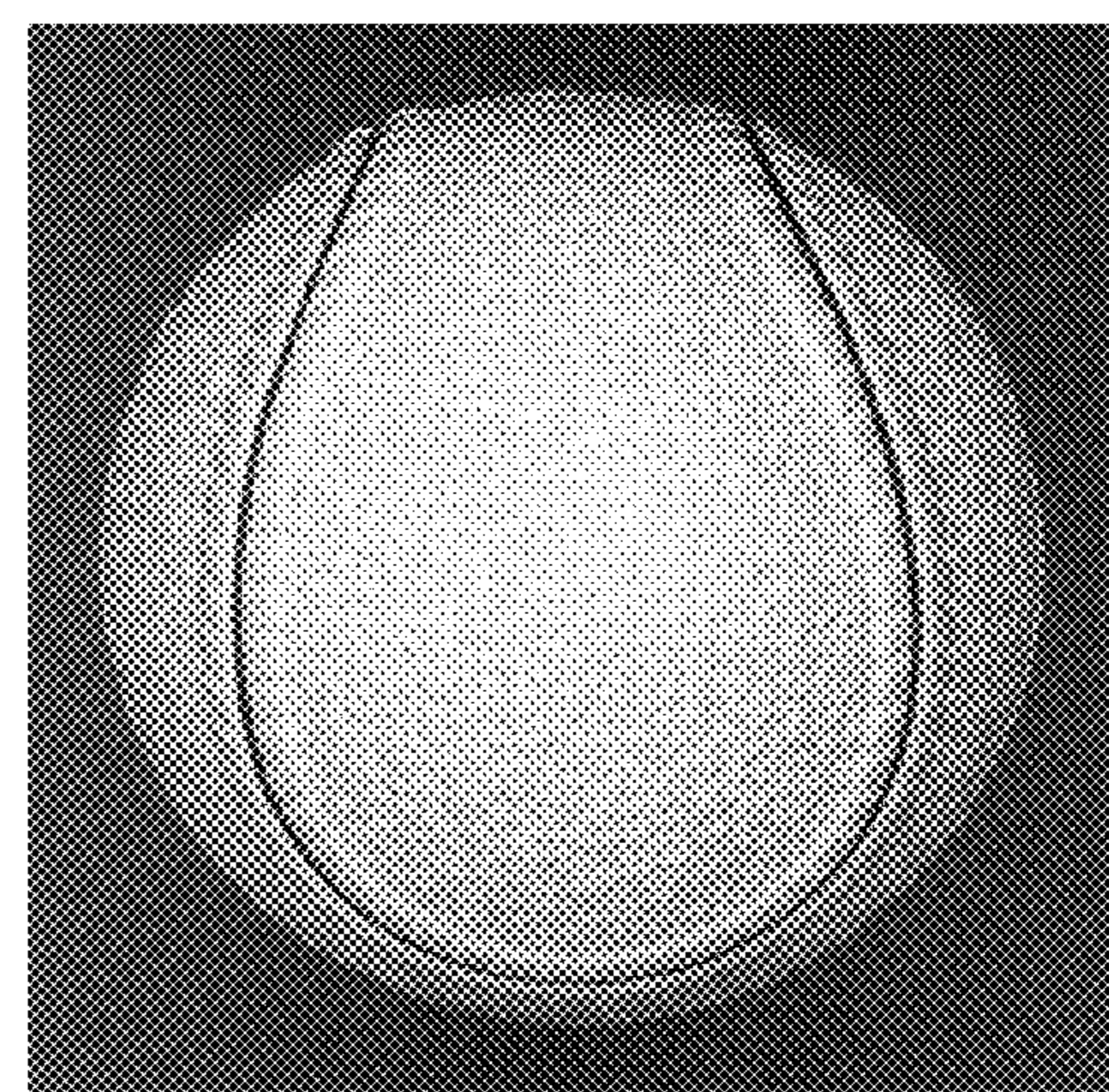

FIG. 7