



US00D442956S

(12) **United States Design Patent**
Tseng et al.

(10) **Patent No.:** **US D442,956 S**

(45) **Date of Patent:** **** May 29, 2001**

(54) **DRIVER SET**

(75) Inventors: **Kevin Tseng; Raid Chang**, both of Taipei (TW)

(73) Assignee: **ISPro, Inc.** (TW)

(**) Term: **14 Years**

(21) Appl. No.: **29/125,943**

(22) Filed: **Jul. 6, 2000**

(51) **LOC (7) Cl.** **14-02**

(52) **U.S. Cl.** **D14/363**

(58) **Field of Search** D14/356, 361-368,
D14/434; D13/162, 184, 199; 361/680-686,
690-696

(56) **References Cited**

U.S. PATENT DOCUMENTS

- D. 375,945 * 11/1996 Shin et al. D14/434
- D. 377,644 * 1/1997 Nicklos et al. D14/368

- D. 387,039 * 12/1997 Perona et al. D14/362
- D. 395,873 * 7/1998 Yokoyama et al. D14/368
- D. 397,677 * 9/1998 Brawne et al. D14/368

* cited by examiner

Primary Examiner—Freda Nunn

(74) *Attorney, Agent, or Firm*—Dykema Gossett PLLC

(57) **CLAIM**

The ornamental design for a driver set, as shown and described.

DESCRIPTION

FIG. 1 is a perspective view of a driver set showing our new design;

FIG. 2 is a right side elevational view thereof;

FIG. 3 is a top plan view thereof;

FIG. 4 is a front elevational view thereof;

FIG. 5 is a bottom plan view thereof;

FIG. 6 is a left side elevational view thereof; and,

FIG. 7 is a rear side elevational view thereof.

1 Claim, 4 Drawing Sheets

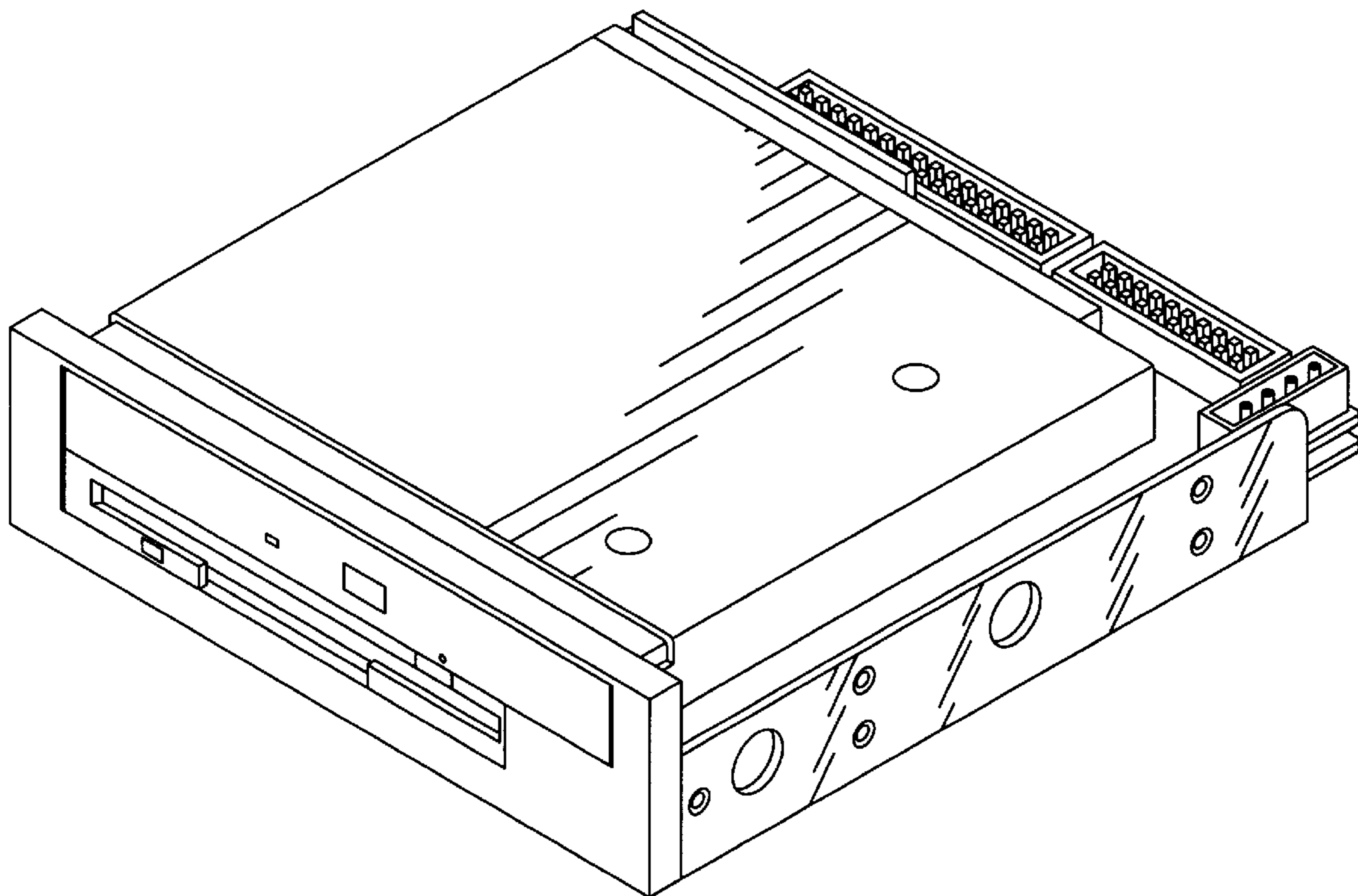

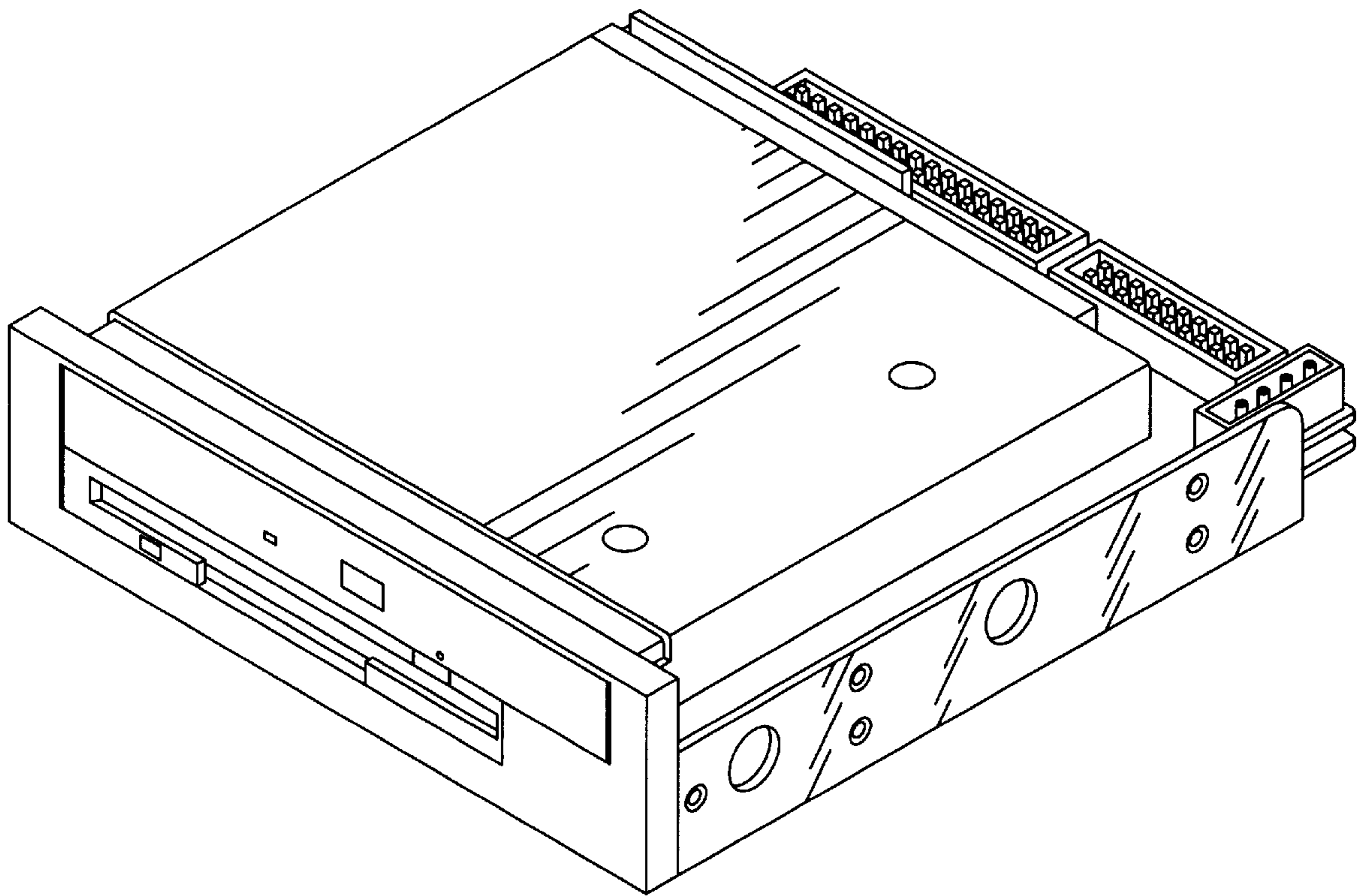

Fig. 1

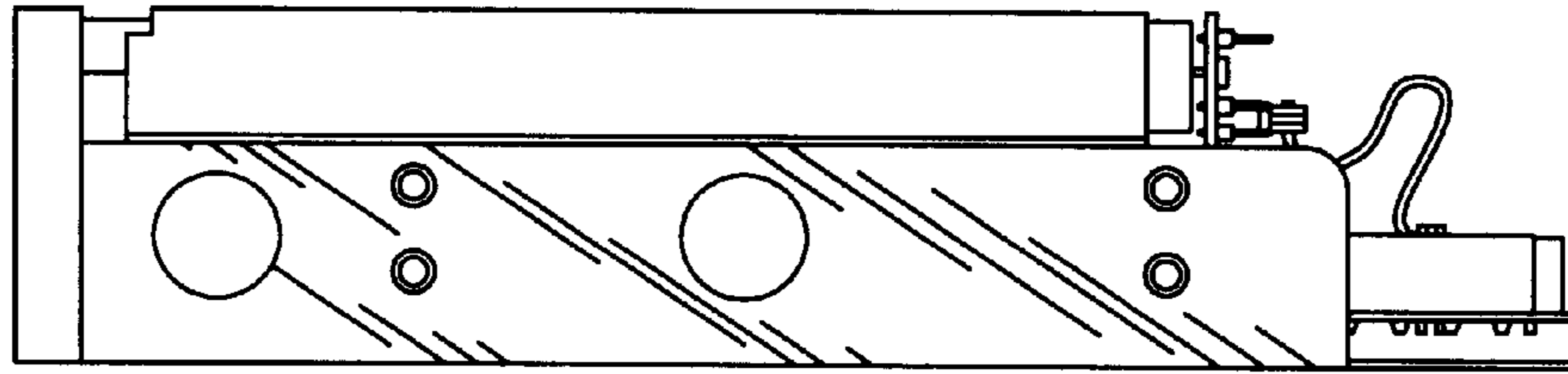

Fig.2

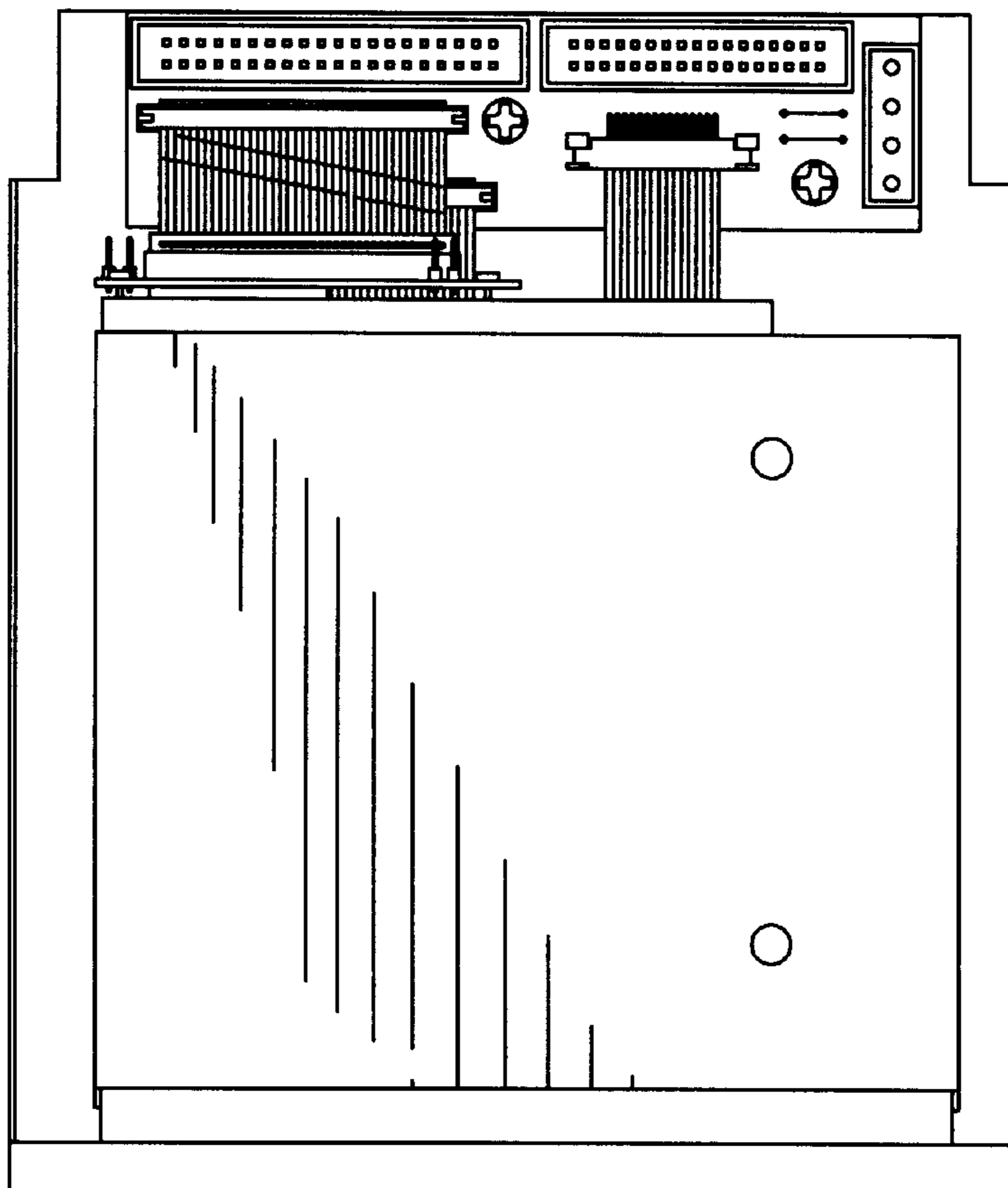

Fig.3

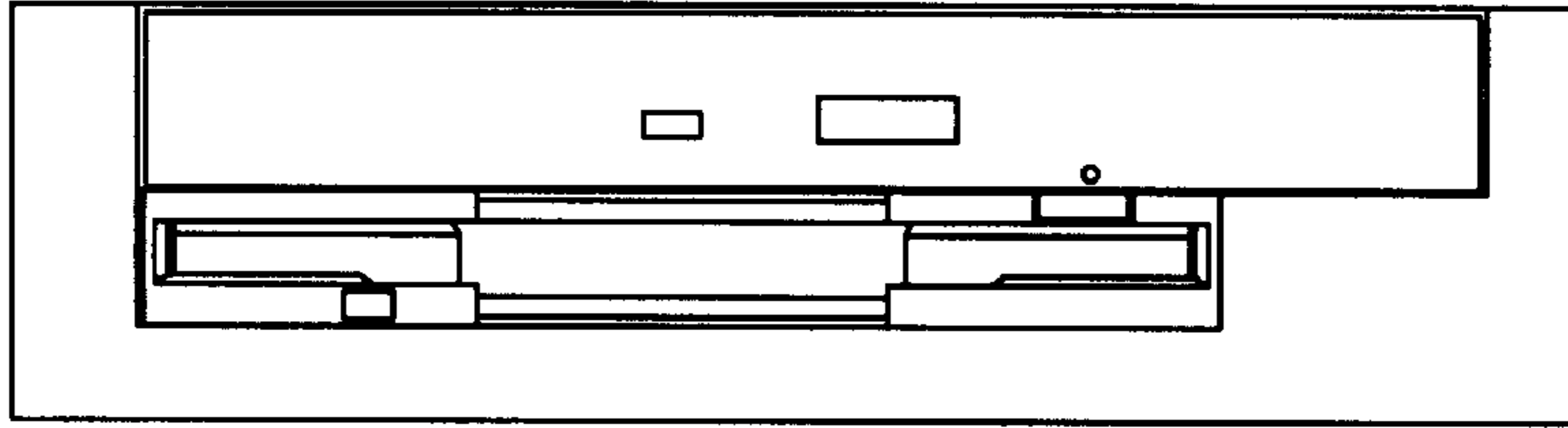

Fig.4

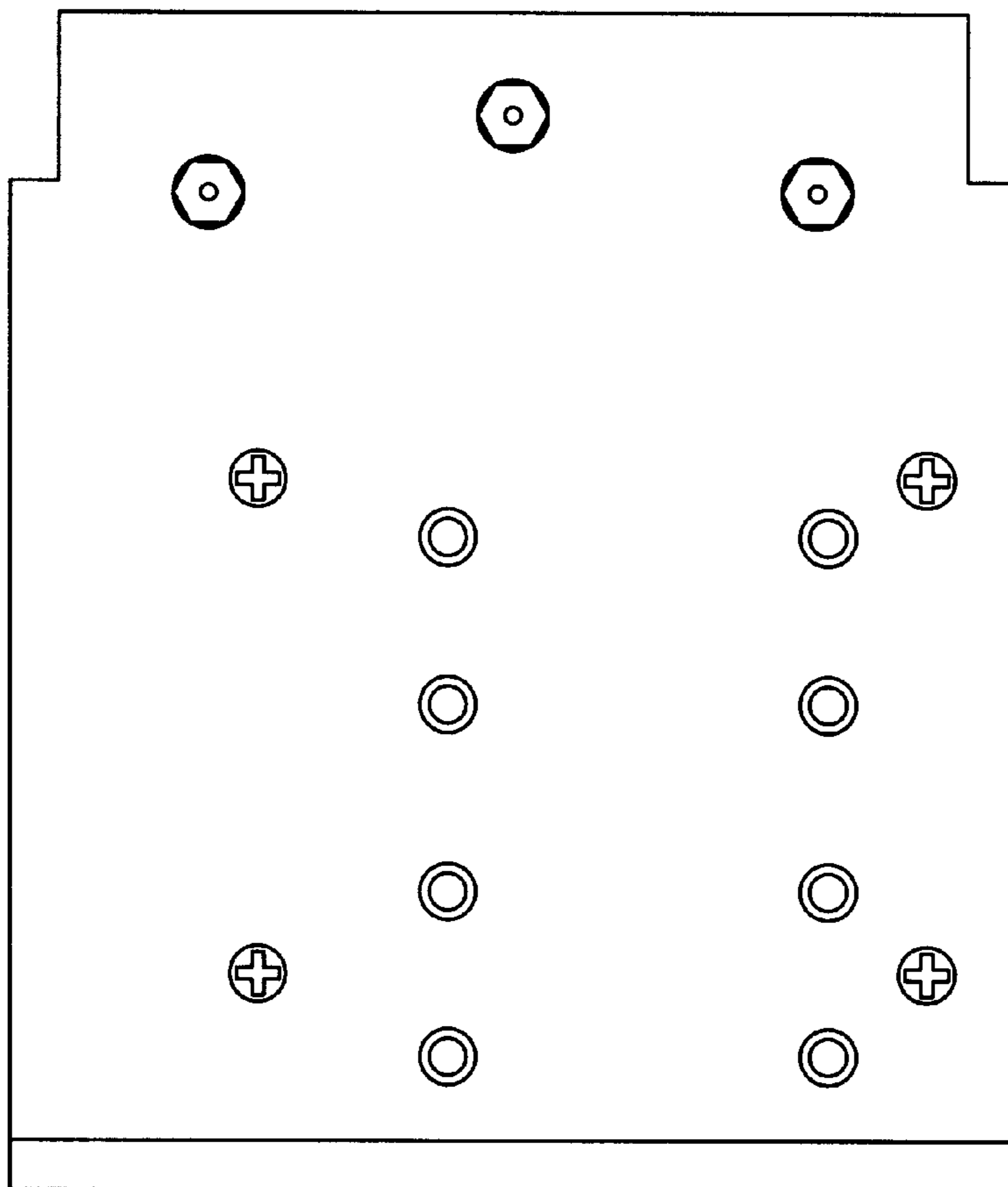

Fig.5

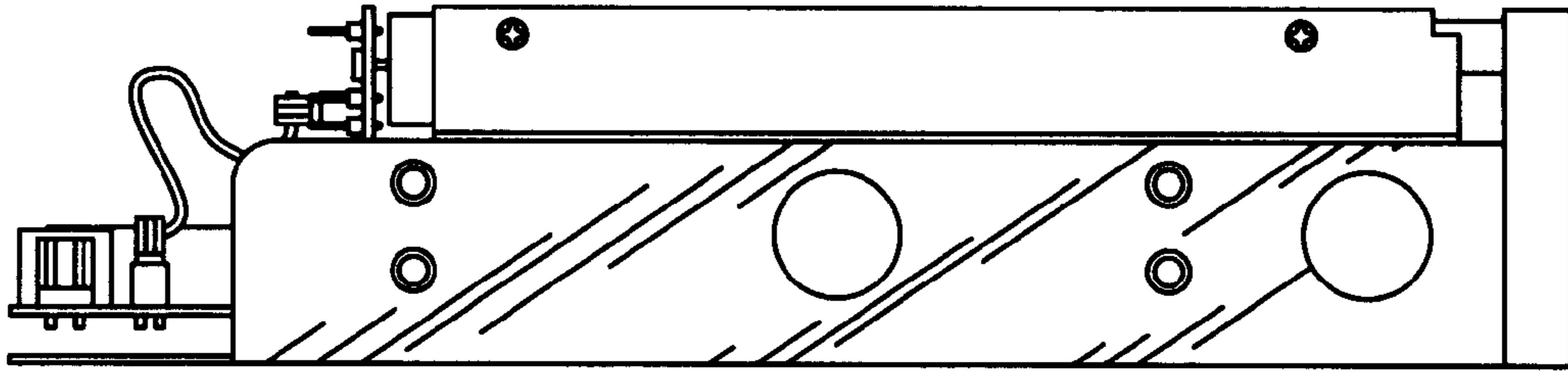

Fig.6

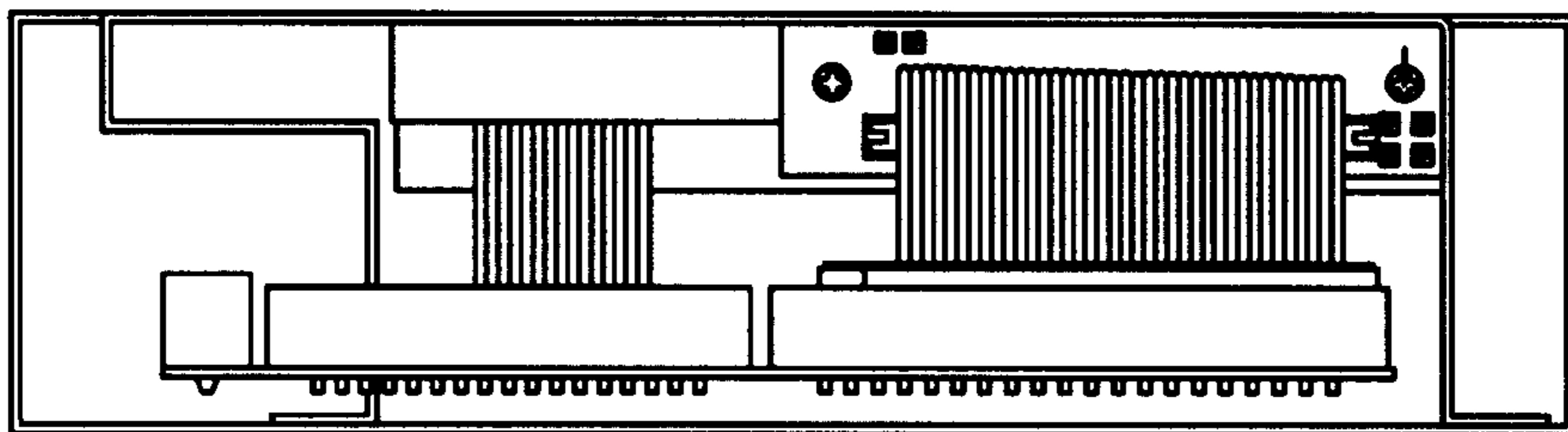

Fig.7