



US00D442914S

(12) **United States Design Patent**
Nagahara et al.

(10) **Patent No.:** **US D442,914 S**

(45) **Date of Patent:** **** May 29, 2001**

(54) **POWER SUPPLY APPARATUS**

(75) Inventors: **Kuniaki Nagahara; Tatsuya Mano;**
Katsuhiro Koizumi; Toshihisa Miura,
all of Toyama (JP)

(73) Assignee: **Cosel Co., Ltd., Toyama (JP)**

(**) Term: **14 Years**

(21) Appl. No.: **29/120,315**

(22) Filed: **Mar. 17, 2000**

(30) **Foreign Application Priority Data**

Mar. 6, 2000 (JP) 12-004666

(51) **LOC (7) Cl.** **13-02**

(52) **U.S. Cl.** **D13/110**

(58) **Field of Search** D13/110; 307/150;
361/836

(56) **References Cited**

U.S. PATENT DOCUMENTS

- D. 260,875 * 9/1981 Tully, Jr. D13/110
- D. 427,968 * 7/2000 Nagahara et al. D13/110
- D. 428,388 * 7/2000 Nagahara et al. D13/110
- D. 428,851 * 8/2000 Nagahara et al. D13/110
- D. 429,214 * 8/2000 Nagahara et al. D13/110
- D. 429,215 * 8/2000 Sugimoria et al. D13/110

- D. 432,080 * 10/2000 Sugimoria et al. D13/110
- 4,039,900 * 8/1977 Roback et al. 361/709
- 4,471,898 * 9/1984 Parker 228/20.5
- 4,853,828 * 8/1989 Penn 361/717
- 5,016,139 * 5/1991 Stopa et al. 361/720
- 5,297,025 * 3/1994 Shoquist et al. 361/704
- 5,550,853 * 8/1996 Ostler 372/34
- 5,640,061 * 6/1997 Bornhorst et al. 307/150
- 5,680,294 * 10/1997 Stora et al. 361/695

* cited by examiner

Primary Examiner—Joel Sincavage

(74) *Attorney, Agent, or Firm*—Wenderoth, Lind & Ponack,
L.L.P.

(57) **CLAIM**

The ornamental design for a power supply apparatus, as shown and described.

DESCRIPTION

FIG. 1 is a top view of a power supply apparatus in accordance with the present design;
FIG. 2 is a front view thereof;
FIG. 3 is a bottom view thereof;
FIG. 4 is a rear view thereof;
FIG. 5 is a left side view thereof;
FIG. 6 is a right side view thereof; and,
FIG. 7 is a perspective view thereof.

1 Claim, 3 Drawing Sheets

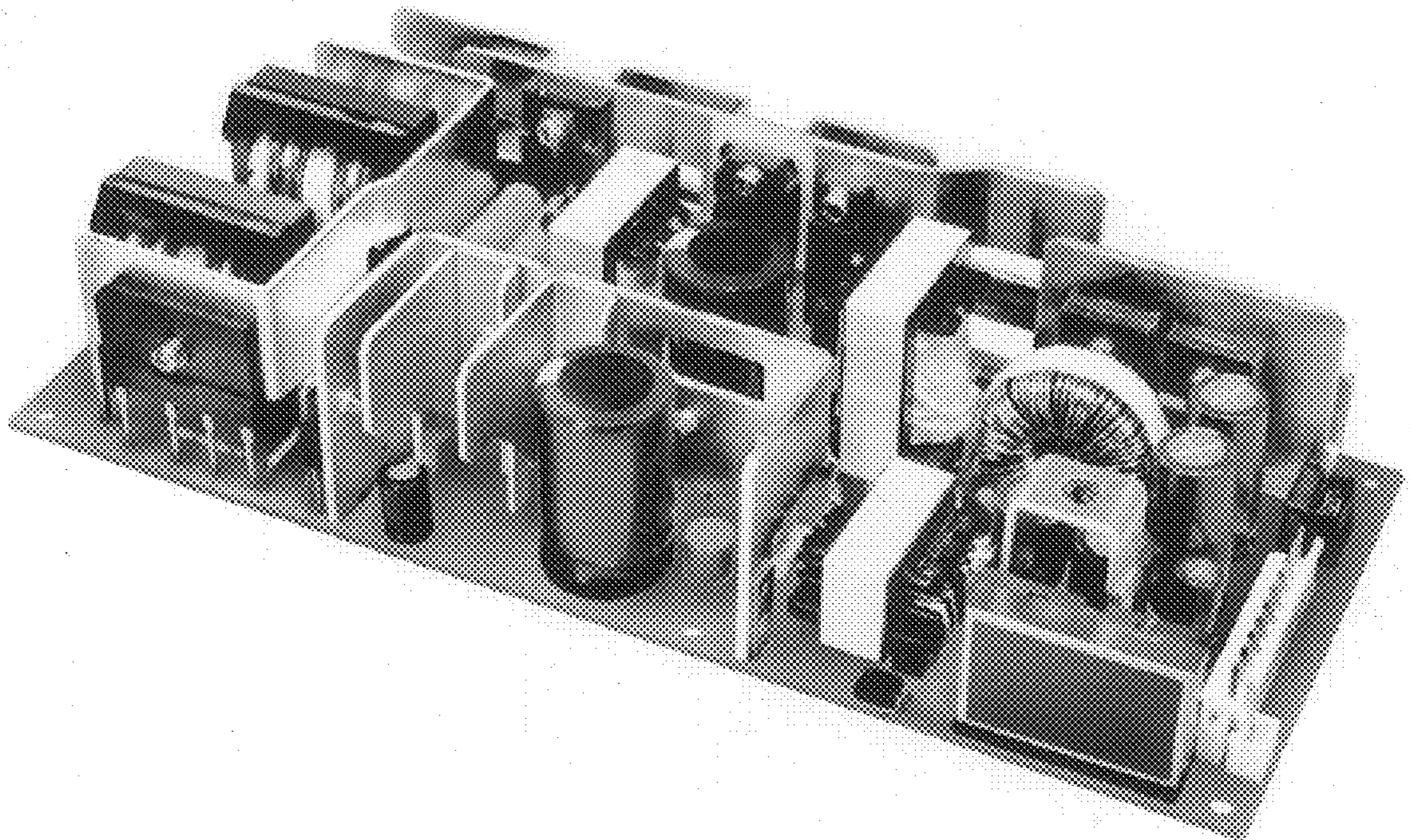

FIG. 1

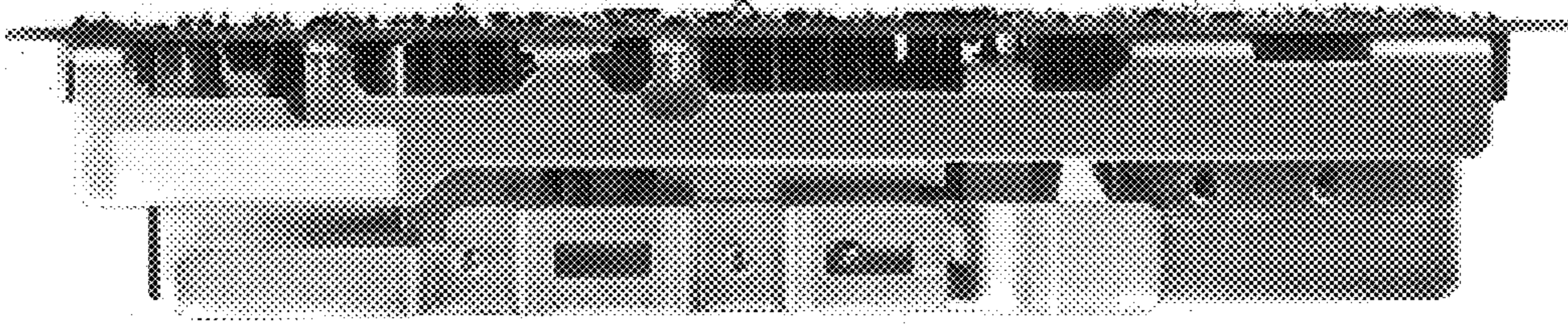

FIG. 2

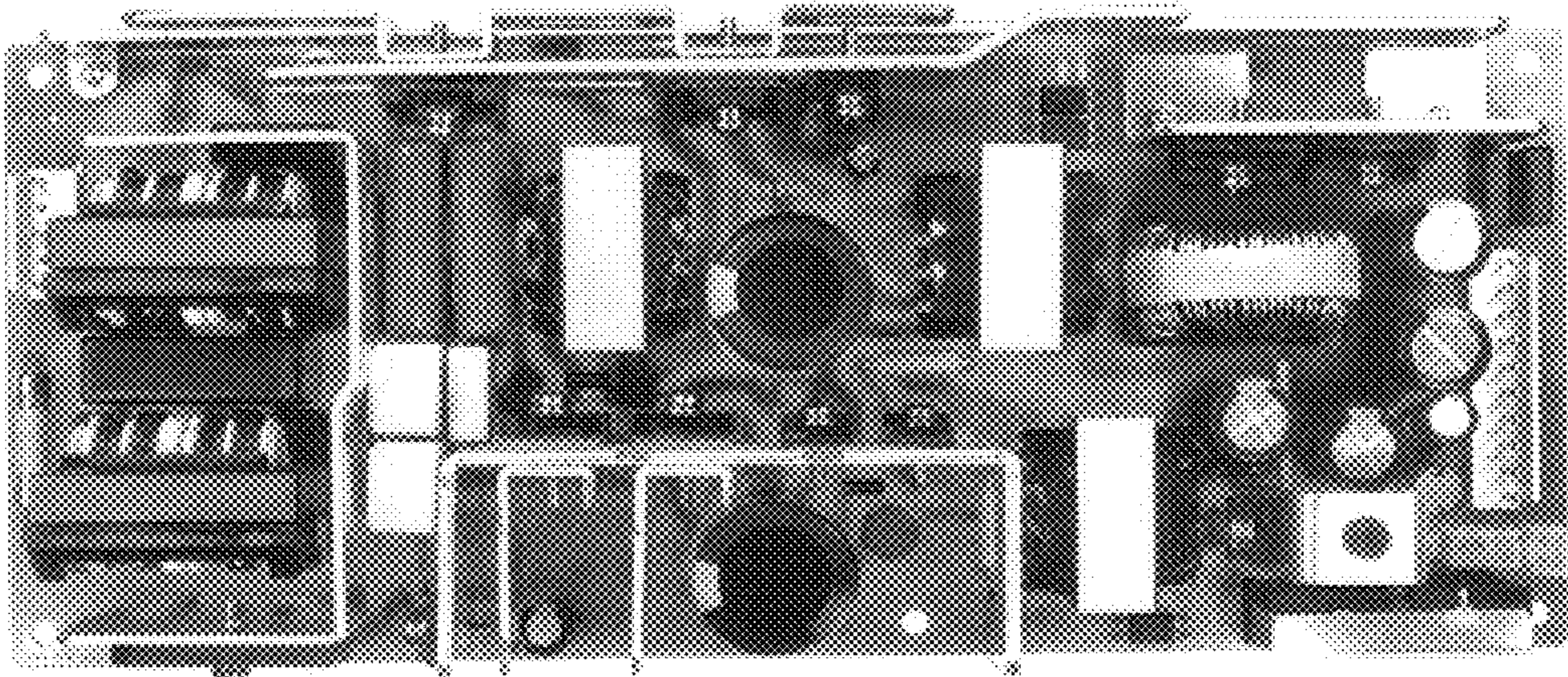

FIG. 3

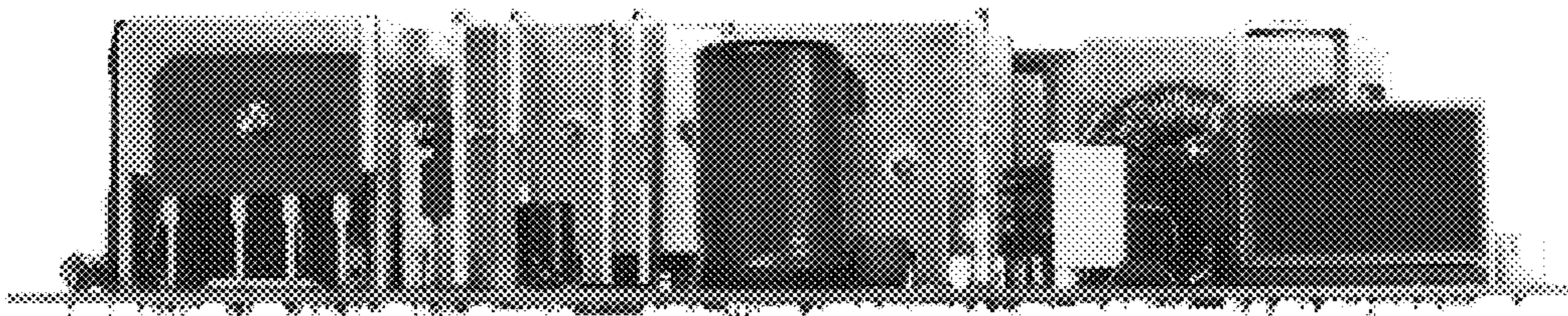

FIG. 4

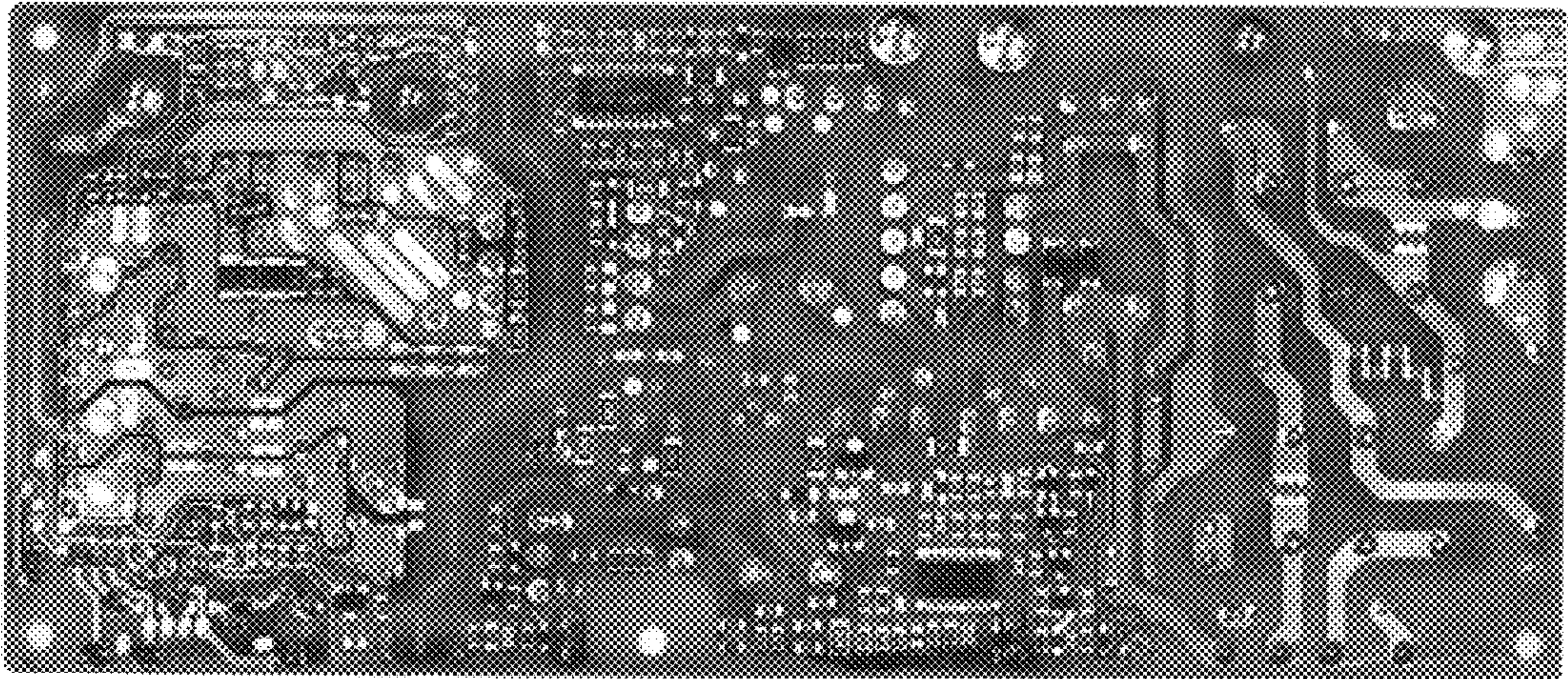

FIG. 5

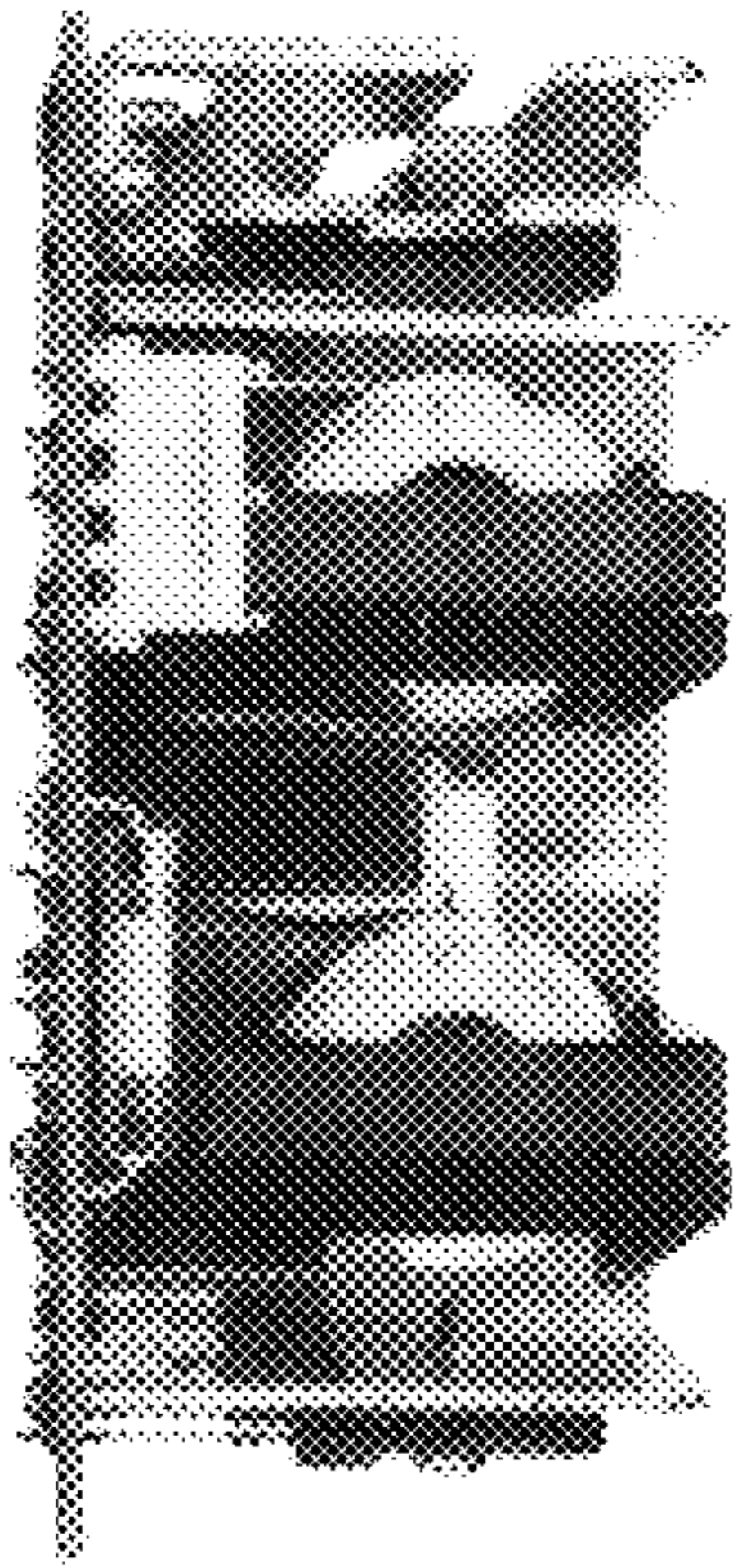

FIG. 6

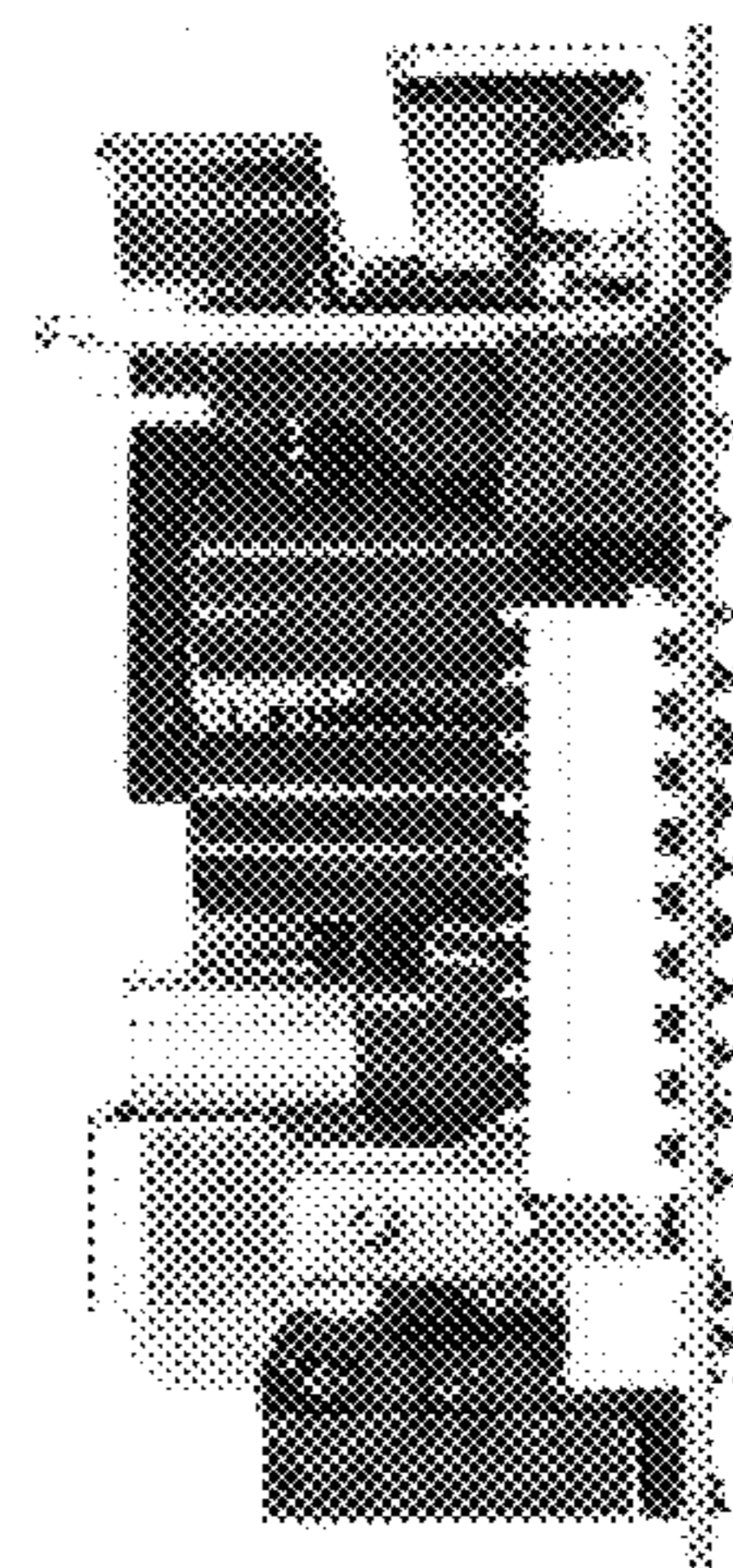

FIG. 7

