



US00D442897S

(12) **United States Design Patent**  
**Cazin-Bourguignon et al.**

(10) **Patent No.:** **US D442,897 S**

(45) **Date of Patent:** **\*\* May 29, 2001**

(54) **TIRE TREAD**

D. 403,284 12/1998 Le ..... D12/151  
D. 415,985 11/1999 Le et al. .... D12/151  
5,975,172 11/1999 Nakatsuji ..... 152/209

(75) Inventors: **Jean-Francois Cazin-Bourguignon**,  
Audun-le-Tiche; **Christophe Rodicq**,  
Lommerange, both of (FR); **Roland**  
**Willibrord Krier**, Bech (LU)

**OTHER PUBLICATIONS**

Eldorado Marquis A/S Tire, Tread Design Guide, p. 27, 4/5,  
Jan. 1999.\*  
Eldorado ZR4 A/S P-Metric Tire, Tread Design Guide, p.  
28, 3/2, Jan. 1999.\*  
Futura Scrambler Tire, Tread Design Guide, p. 94, 4/4, Jan.  
1999.\*  
Roadmaster Roughneck A/T Tire, Tread Design Guide, p.  
114, 3/4, Jan. 1999.\*  
Bridgestone M724F Tire, Tread Design Guide, p. 127, 4/2,  
Jan. 1999.\*  
FGeneral D460 Tire, Tread Design Guide, p. 137, 4/4, Jan.  
1999.\*

(73) Assignee: **The Goodyear Tire & Rubber**  
**Company**, Akron, OH (US)

(\*\*) Term: **14 Years**

(21) Appl. No.: **29/120,215**

(22) Filed: **Mar. 14, 2000**

(51) **LOC (7) Cl.** ..... **12-15**

(52) **U.S. Cl.** ..... **D12/147**

(58) **Field of Search** ..... D12/134-152;  
152/209.1, 209.9, 209.18, 209.27

\* cited by examiner

*Primary Examiner*—Robert M. Spear

(74) *Attorney, Agent, or Firm*—David E Wheeler; T P  
Lewandowski

(56) **References Cited**

**U.S. PATENT DOCUMENTS**

D. 84,528	6/1931	La Jone .	
D. 215,525	10/1969	Brown et al. ....	D90/20
D. 306,845	3/1990	Hinrichsen et al. ....	D12/146
D. 315,124	3/1991	Baus .....	D12/142
D. 316,065	4/1991	Tsuda et al. ....	D12/142
D. 336,267	6/1993	Bonvini et al. ....	D12/143
D. 345,722	4/1994	Hitzky et al. ....	D12/146
D. 345,952	4/1994	Christenbury .....	D12/147
D. 350,101	8/1994	de Barsy .....	D12/147
D. 352,488	11/1994	Siramy .....	D12/147
D. 360,859	8/1995	Attinello et al. ....	D12/147
D. 362,213	9/1995	McKisson .....	D12/146
D. 368,245	3/1996	Miyazaki .....	D12/147
D. 373,338	9/1996	Attinello et al. ....	D12/146
D. 379,334	5/1997	Rohweder et al. ....	D12/146
D. 380,715	7/1997	Harris et al. ....	D12/147
D. 387,713 *	12/1997	Lassan et al. ....	D12/147
D. 388,040	12/1997	de Barsy .....	D12/147
D. 388,369	12/1997	Harden, Jr. ....	D12/146
D. 397,652	9/1998	Le et al. ....	D12/147
D. 398,566	9/1998	Marquet et al. ....	D12/143

(57) **CLAIM**

The ornamental design for a tire tread, as shown and  
described.

**DESCRIPTION**

FIG. 1 is a perspective view of a tire tread showing our new  
design, it being understood that the pattern repeats uni-  
formly throughout the circumference of the tread;  
FIG. 2 is a front elevational view thereof;  
FIG. 3 is a side elevational view thereof, the opposite side  
elevational view being identical thereto; and,  
FIG. 4 is an enlarged fragmentary perspective view.  
In the drawings, the broken lines defining the inner bead of  
the sidewall and the peripheral boundary between the tire  
tread and the sidewall are for illustrative purposes only and  
form no part of the claimed design.

**1 Claim, 4 Drawing Sheets**

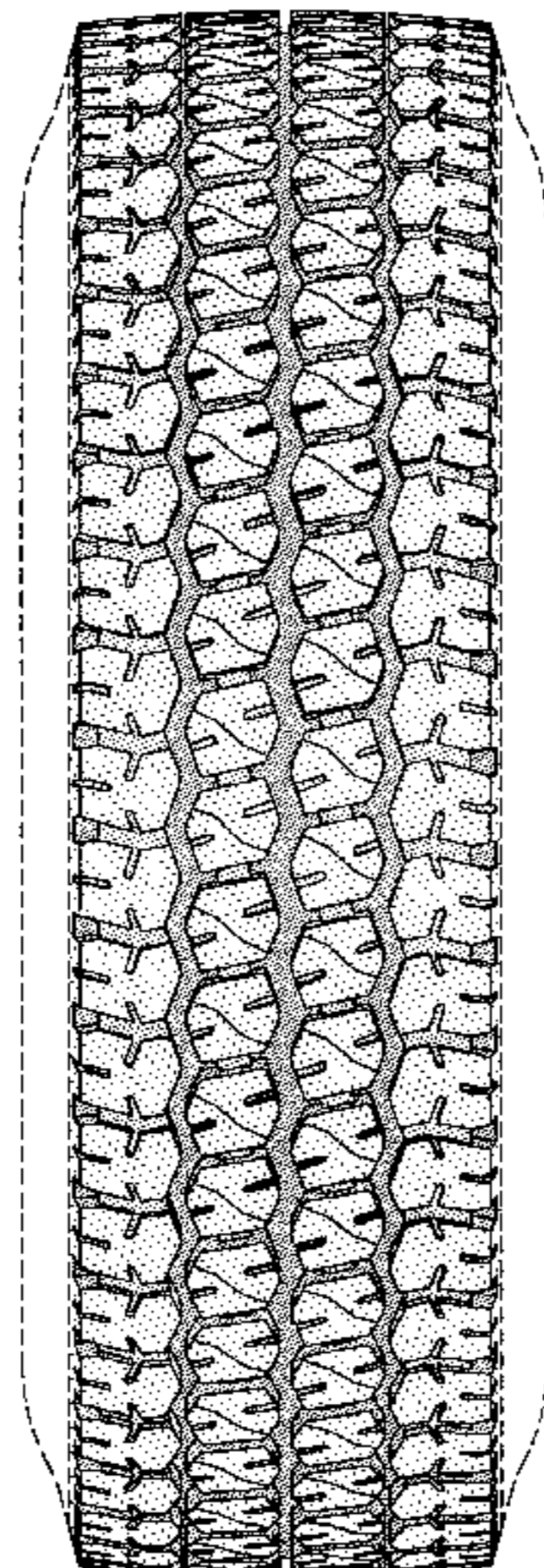

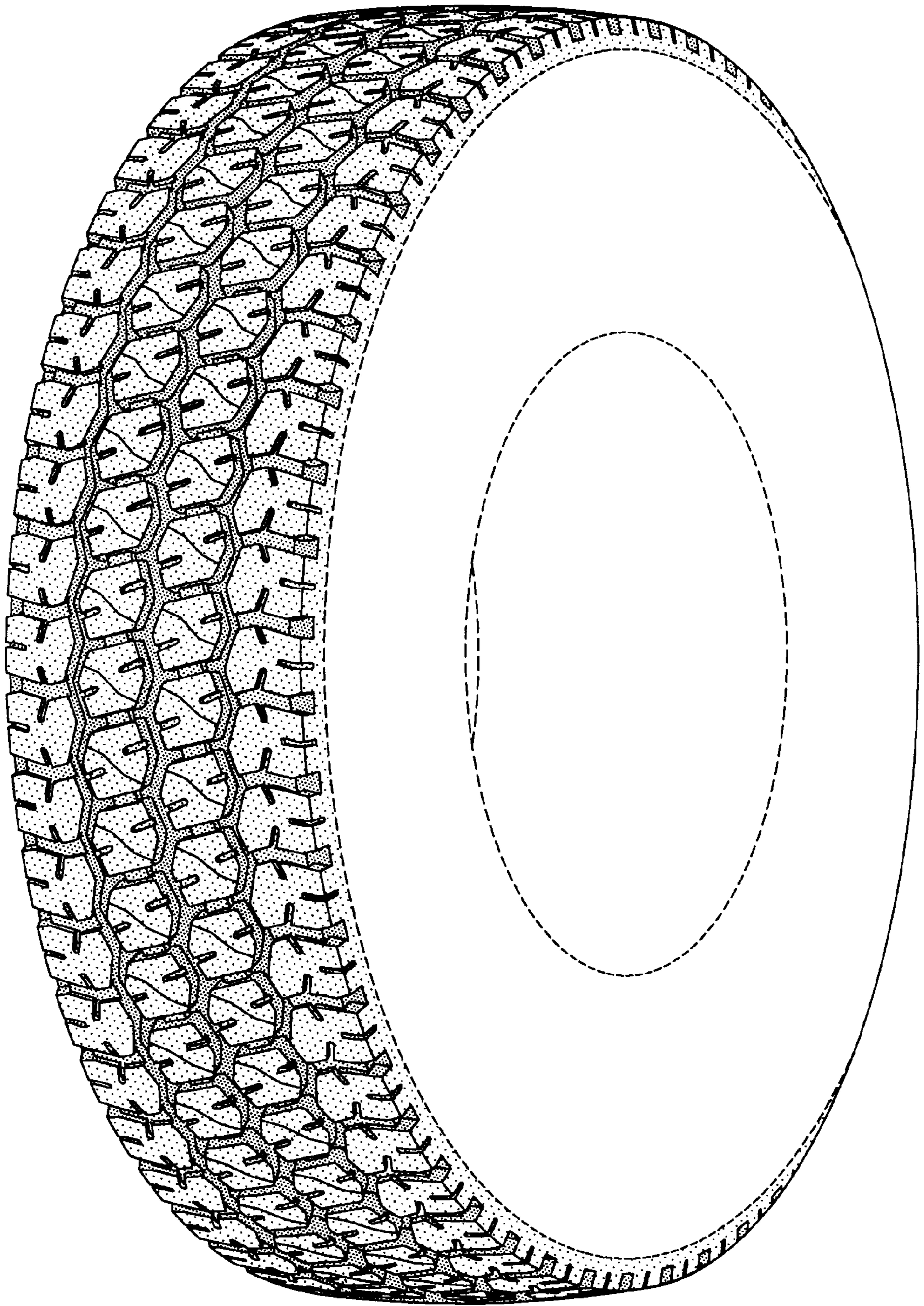

FIG-1



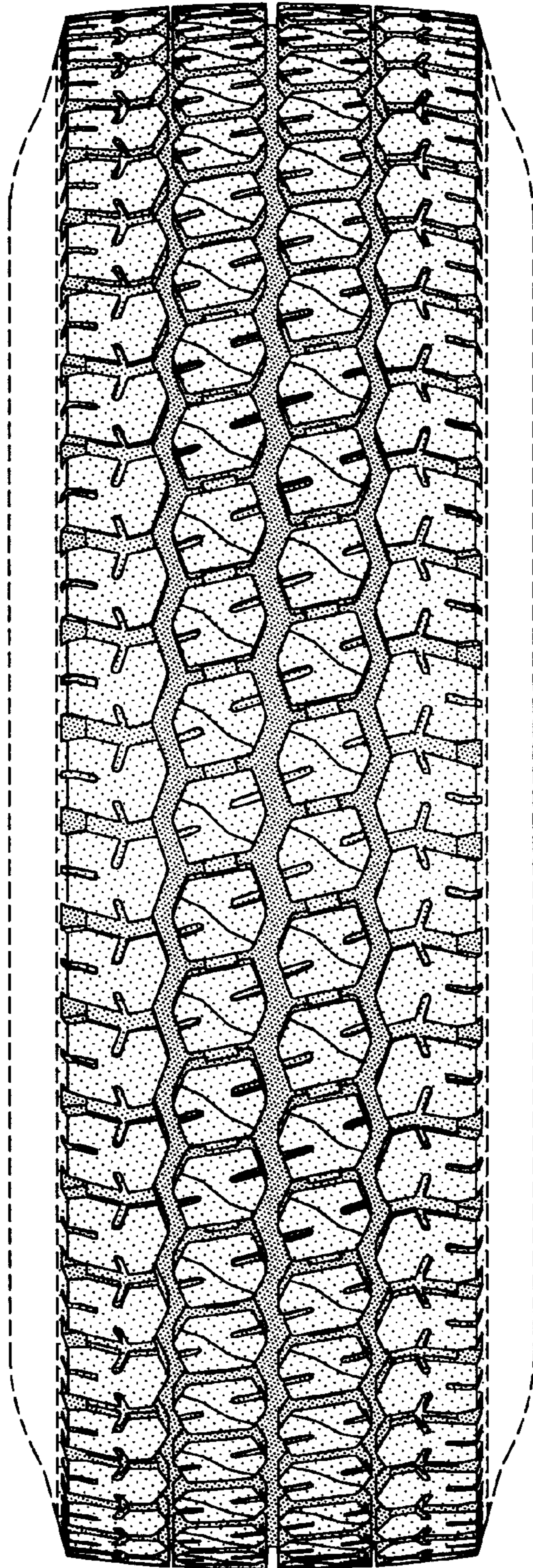

FIG-2

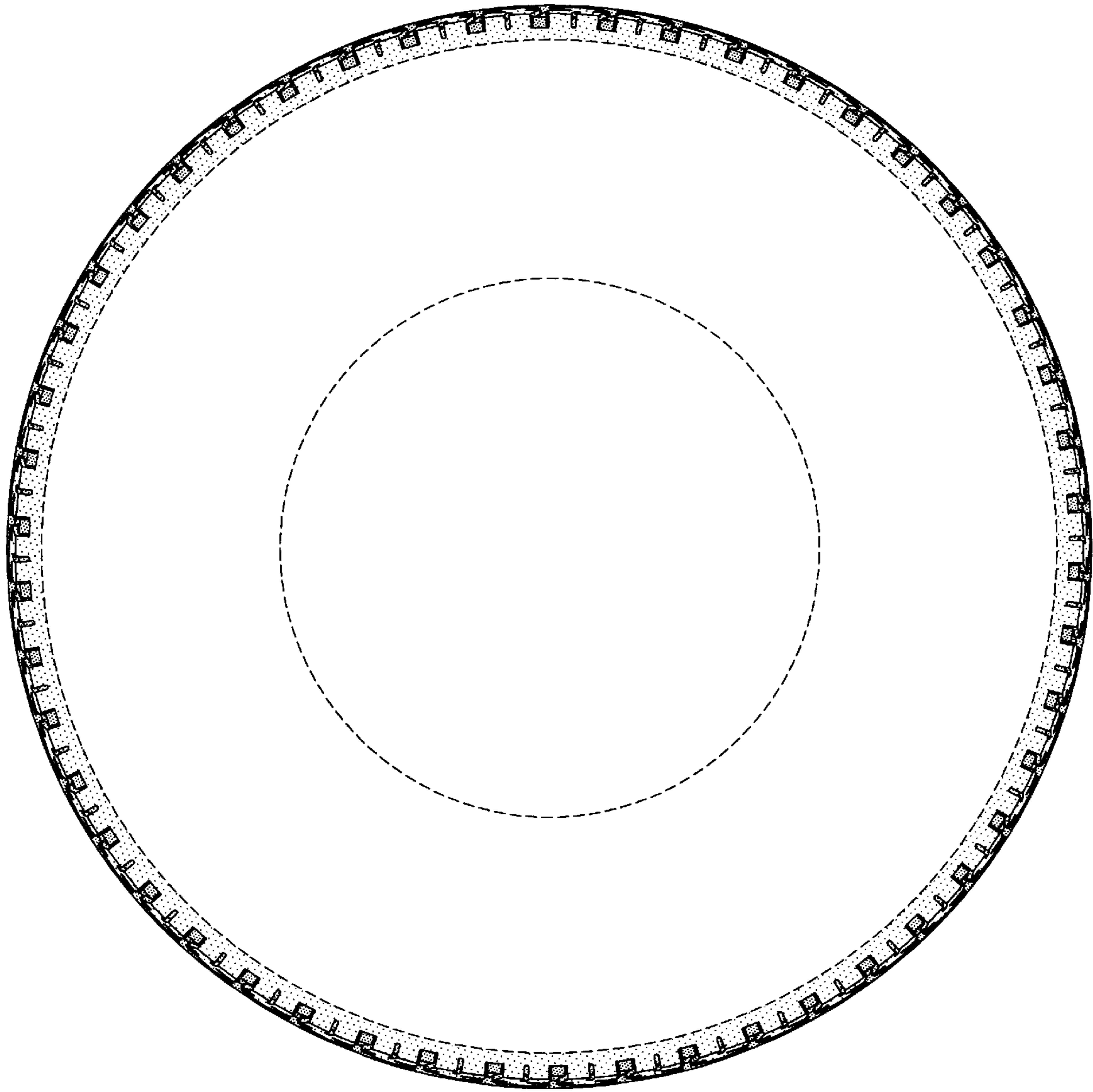

FIG-3



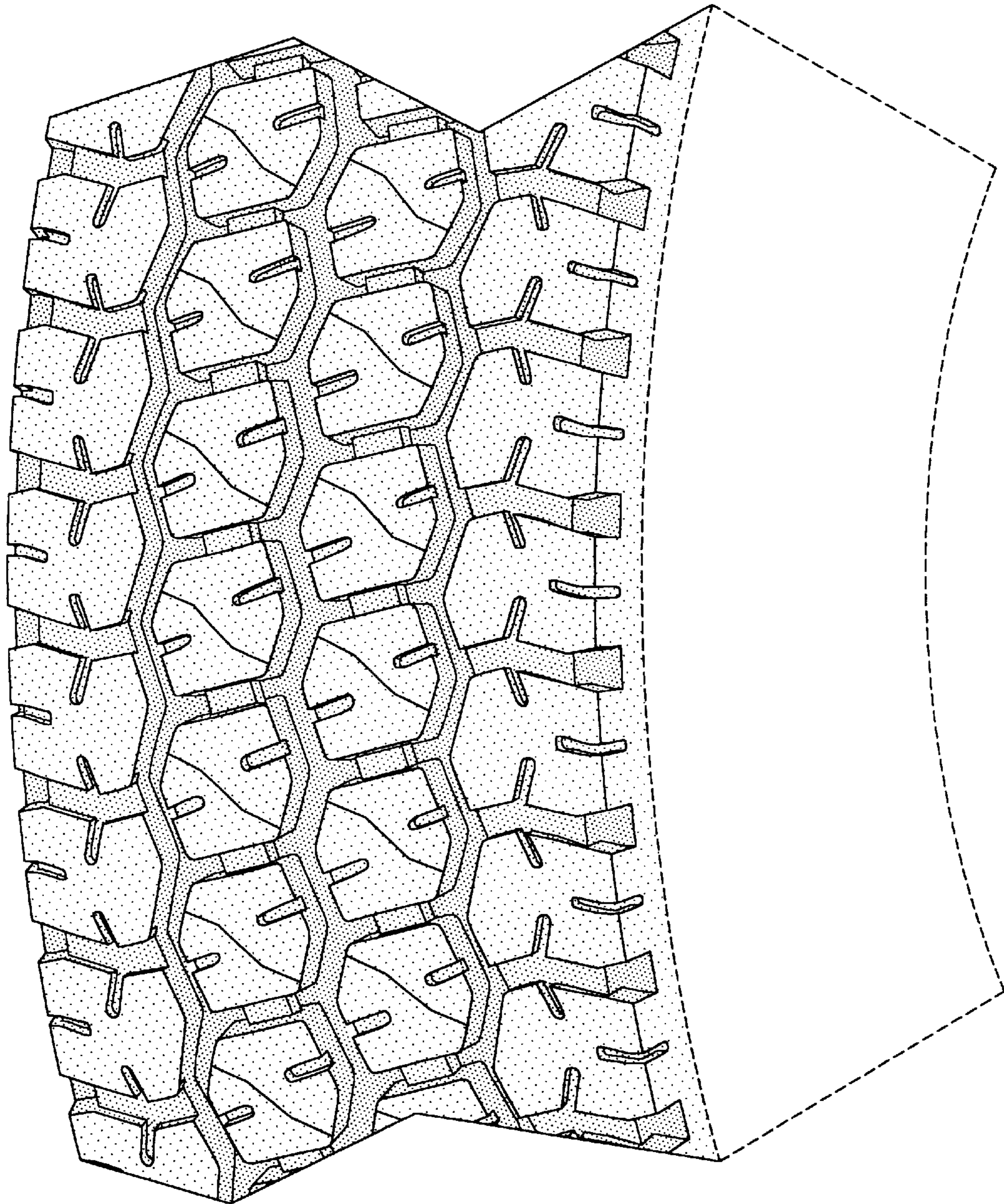

FIG-4