



US00D442896S

(12) **United States Design Patent**  
**Merino Lopez**

(10) **Patent No.:** **US D442,896 S**

(45) **Date of Patent:** **\*\* May 29, 2001**

(54) **TREAD OF A TIRE**

(75) Inventor: **Jose Merino Lopez**, Riom (FR)

(73) Assignee: **Michelin Recherche et Technique S.A.**, Granges-Paccot (CH)

(\*\*) Term: **14 Years**

(21) Appl. No.: **29/116,308**

(22) Filed: **Dec. 28, 1999**

(30) **Foreign Application Priority Data**

Jul. 21, 1999 (FR) ..... 99 4683

(51) **LOC (7) Cl.** ..... **12-15**

(52) **U.S. Cl.** ..... **D12/147**

(58) **Field of Search** ..... D12/134-152;  
152/209.1, 209.3, 209.9, 209.22, 209.25,  
209.27

(56) **References Cited**

**U.S. PATENT DOCUMENTS**

- D. 260,142 \* 8/1981 Takigawa et al. .... D12/142
- D. 371,756 7/1996 Kishi et al. .... D12/141
- D. 380,995 7/1997 Grosskopf ..... D12/143
- D. 387,021 \* 12/1997 Miyazaki ..... D12/147
- D. 390,510 2/1998 Stone et al. .... D12/143
- D. 393,820 \* 4/1998 Merino Lopez ..... D12/143
- D. 432,059 \* 10/2000 Feider et al. .... D12/147
- 2,938,560 \* 5/1960 Wallace et al. .... 152/209.22

**OTHER PUBLICATIONS**

- Mickey Thompson Competitor Tire, 1999 Tread Design Guide, p. 50. 4/5, Jan. 1999.\*
- Goodyear G397 LHS Tire, 1999 Tread Design Guide, p. 139. 1/5, Jan. 1999.\*
- Firestone Flotation (HF-1) All Terrain Tire, 1999 Tread Design Guide, p. 189. 4/3, Jan. 1999.\*
- Tread Design Guide*, Medium & Large Highway Truck Tires, 1998, Cordovan Power King PS684 TL-TT-S-S-B-RP-HR, p. 130.

*Tread Design Guide*, Medium & Large Highway Truck Tires, 1998, Goodyear Super Hi Miler TL-TT-N-HR, p. 140.

*Tread Design Guide*, Medium & Large Highway Truck Tires, 1998, Kumho Power Fleet 958 TL-S-SB-RP-HR, p. 146.

*Tread Design Guide*, Medium & Large Highway Truck Tires, 1998, Michelin XZA-4 TT-S-SB-RP-HR, p. 152.

*Tread Design Guide*, Medium & Large Highway Truck Tires, 1998, Multi-Mile Power King PS684 TL-TT-S-S-B-RP-HR, p. 153.

*Tread Design Guide*, Medium & Large Highway Truck Tires, 1998, Multi-Mile Power King Super Highway R8 TL-TT-N-NB-HR, p. 154.

*Tread Design Guide*, Medium & Large Highway Truck Tires, 1998, Star Steelmark AHT TL-S-SB-RP-HR, p. 160.

*Tread Design Guide*, Medium & Large Highway Truck Tires, International Edition, 1999, Michelin (Europe) XZA 1 Standard B-TL-RP-HR, p. 79.

\* cited by examiner

*Primary Examiner*—Robert M. Spear

(74) *Attorney, Agent, or Firm*—Baker Botts L.L.P.

(57) **CLAIM**

The ornamental design for a tread of a tire, as shown and described.

**DESCRIPTION**

FIG. 1 is a perspective view of the tire tread of the present invention, it being understood that the pattern is repeated uniformly throughout the circumference of the tread,

FIG. 2 is an elevational view of the tire tread shown in FIG. 1; and,

FIG. 3 is a side view of the tire shown in FIG. 1.

The broken lines showing the tire inner bead and sidewall in the figures are for illustrative purposes only and form no part of the claimed design.

**1 Claim, 3 Drawing Sheets**

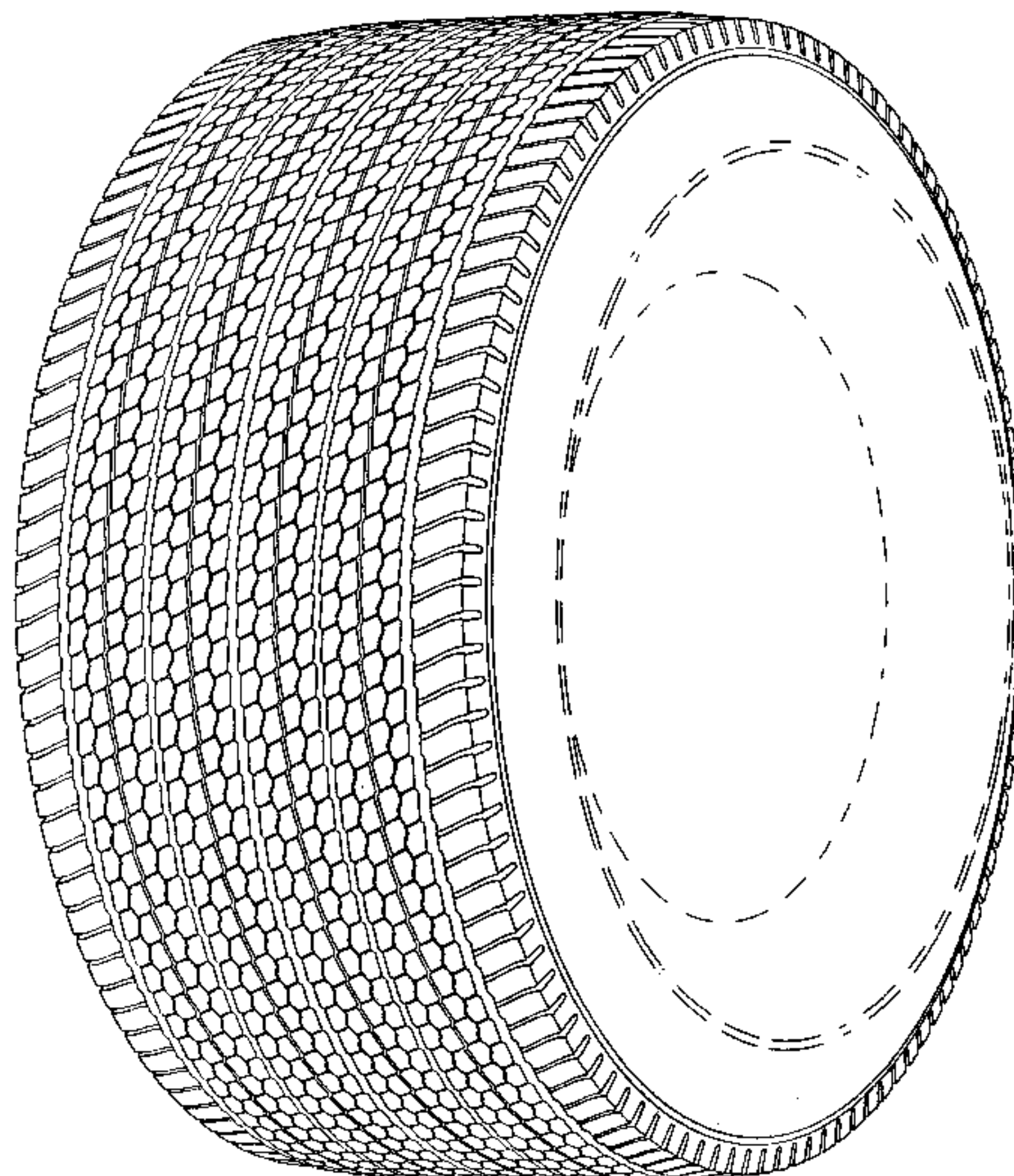

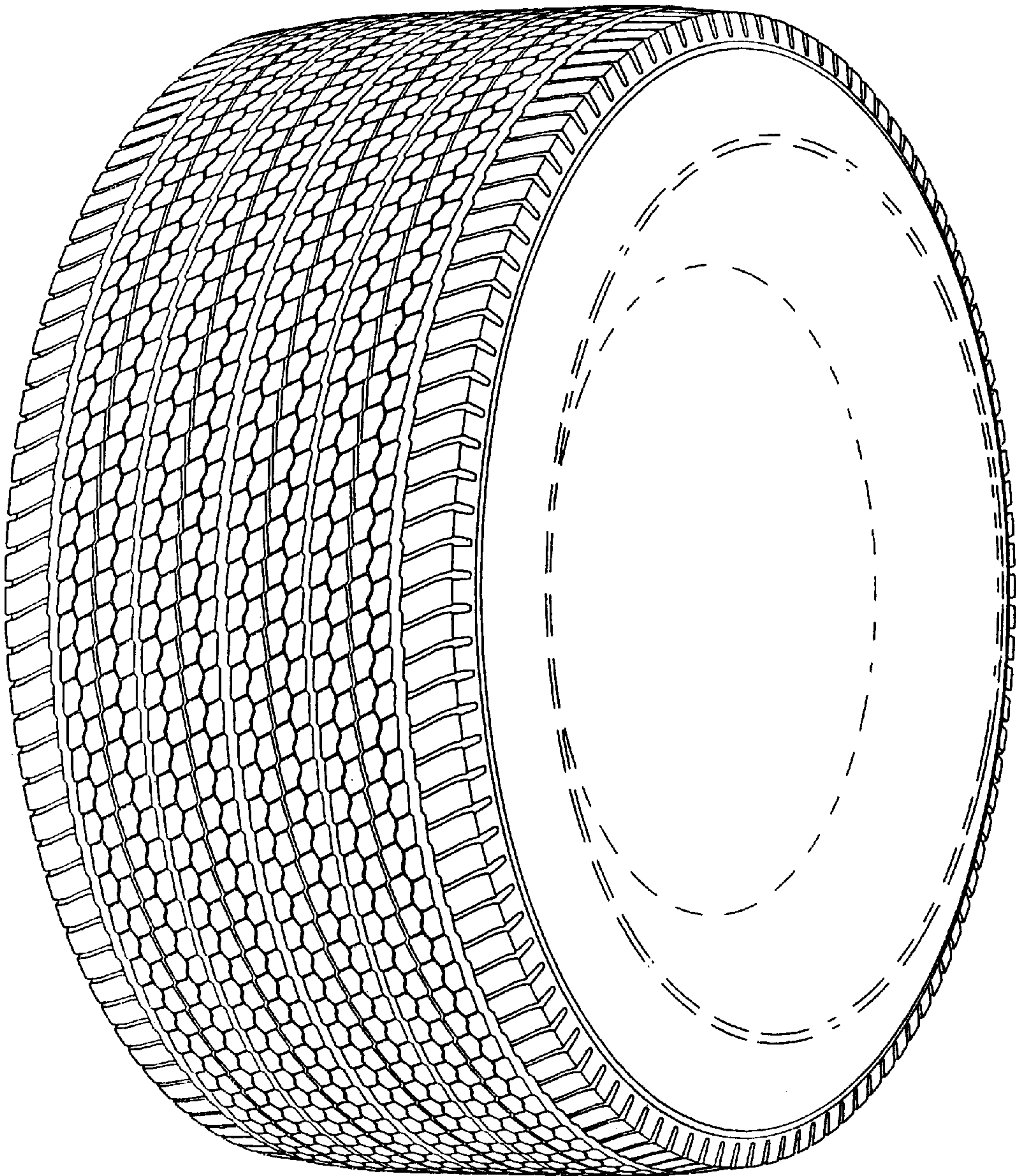

Figure 1



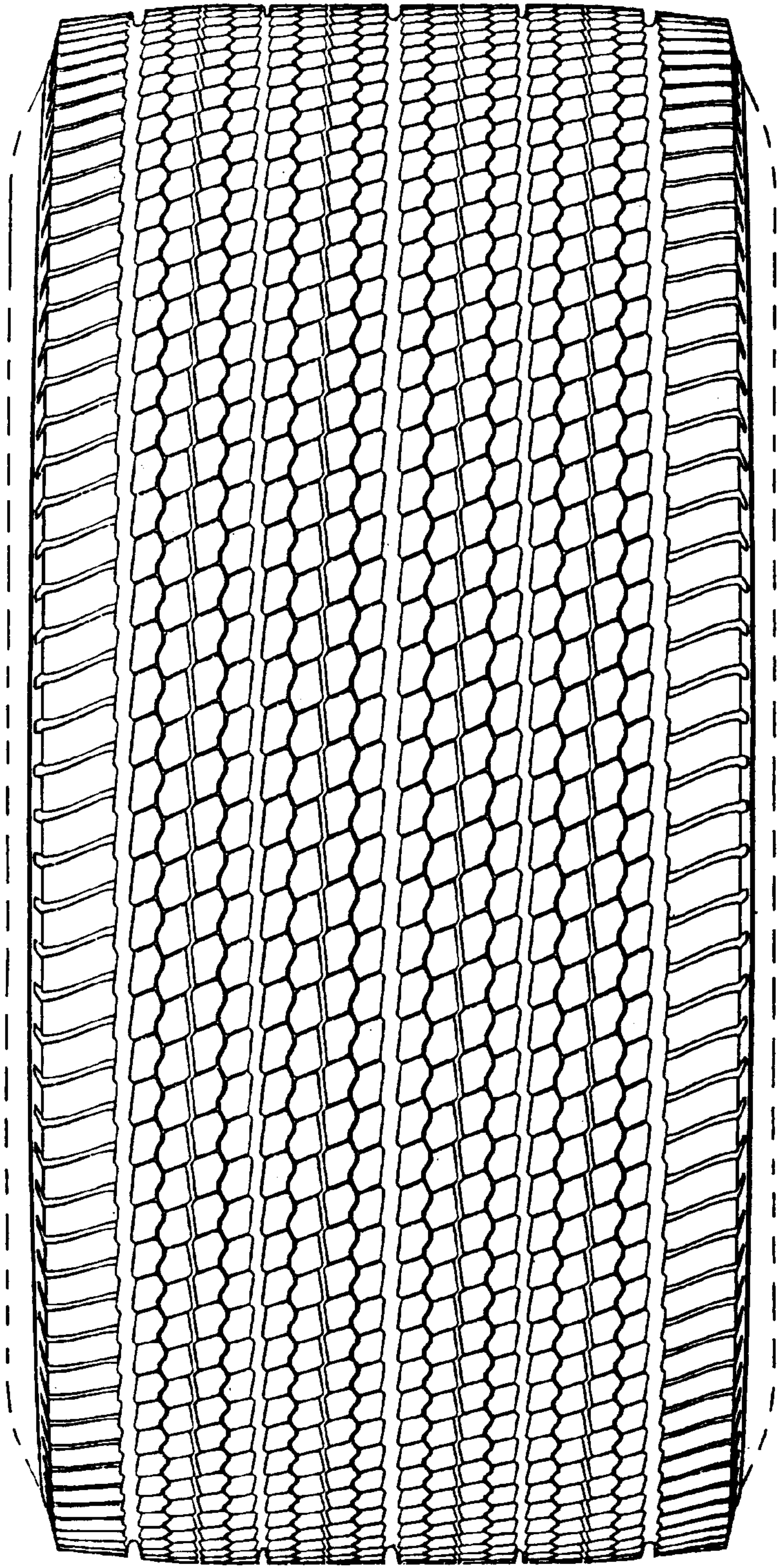

Figure 2

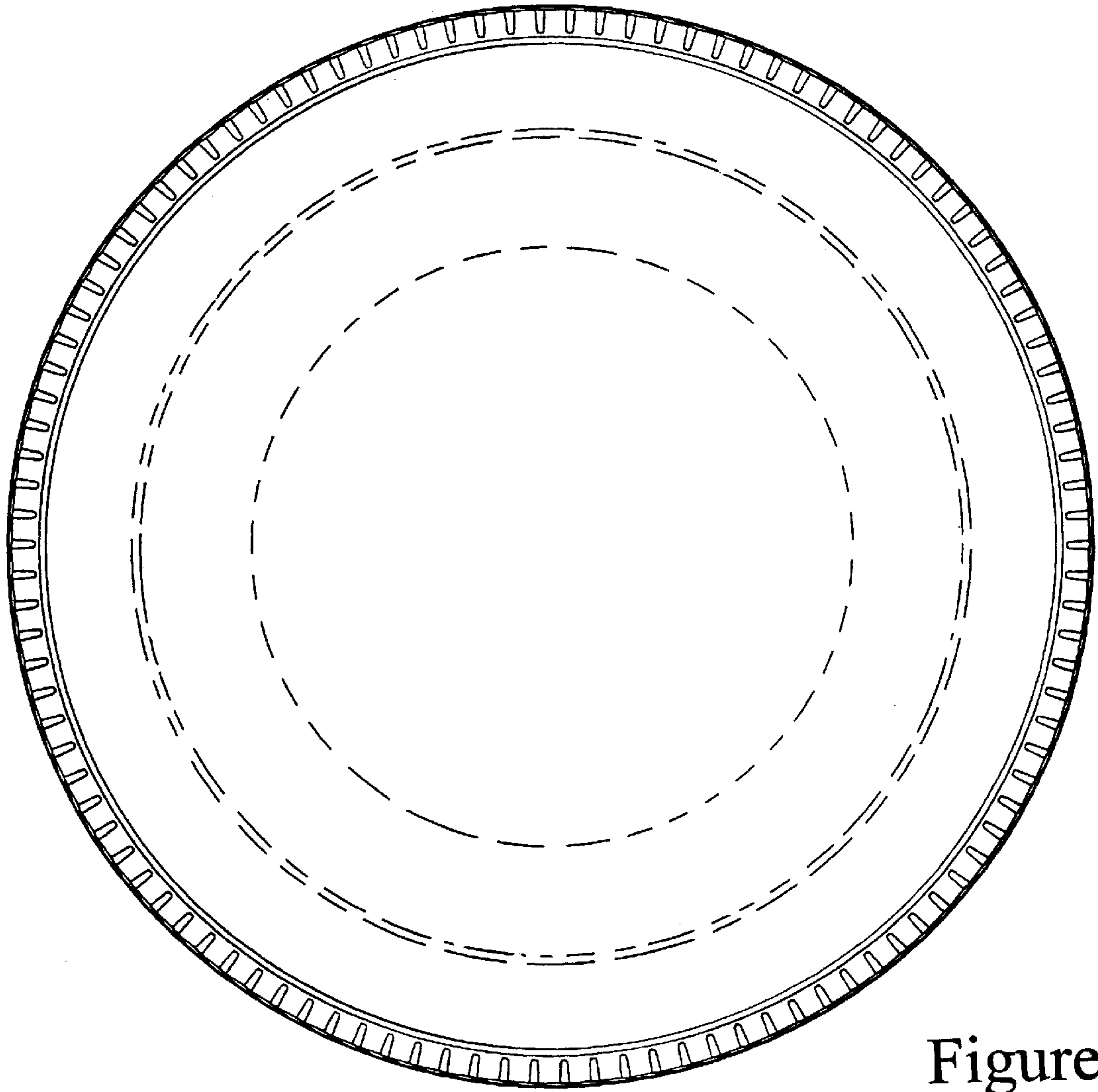

Figure 3