



US00D442859S

(12) **United States Design Patent**  
**Hirschey**

(10) **Patent No.:** **US D442,859 S**

(45) **Date of Patent:** **\*\* May 29, 2001**

(54) **CARTON**

3,640,380 \* 2/1972 Huffman ..... 229/117.14

4,397,393 \* 8/1983 Pergande et al. .... 229/117.14

6,065,590 \* 5/2000 Spivey ..... 229/117.14

(75) Inventor: **Urban C. Hirschey**, Carthage, NY  
(US)

\* cited by examiner

(73) Assignee: **Climax Manufacturing Company**,  
Lowville, NY (US)

*Primary Examiner*—Prabhakar Deshmukh

(74) *Attorney, Agent, or Firm*—August E. Roehrig, Jr.;  
Hancock & Estabrook, LLP

(\*\*) Term: **14 Years**

(57) **CLAIM**

(21) Appl. No.: **29/126,192**

The ornamental design for a carton, as shown and described.

(22) Filed: **Jul. 11, 2000**

**DESCRIPTION**

(51) **LOC (7) Cl.** ..... **09-03**

(52) **U.S. Cl.** ..... **D9/418; D9/346; D9/433**

(58) **Field of Search** ..... D9/414, 415, 418,  
D9/346, 342, 433; 206/45.24, 45.25, 45.26,  
45.28, 45.29, 769-781; 229/117.09, 117.13,  
117.14, 117.15, 117.23, 117.25, 162

FIG. 1 is a perspective view of a carton showing my new design;

FIG. 2 is a front elevational view thereof;

FIG. 3 is a left side elevational view thereof; the right side elevational view being the same;

FIG. 4 is a rear elevational view thereof;

FIG. 5 is a top plan view of the blank of the carton shown in FIGS. 1-4; the bottom plan view being the same;

FIG. 6 is a left side elevational view of FIG. 5; the right side elevational view being the same; and,

FIG. 7 is a rear elevational view of FIG. 5; the front elevational view being the same.

(56) **References Cited**

**U.S. PATENT DOCUMENTS**

- D. 316,970 \* 5/1991 Dawson et al. .... D9/415
- D. 319,185 \* 8/1991 Ferrero ..... D9/418
- 2,638,210 \* 5/1953 Sparks ..... 229/117.25
- 3,057,466 \* 10/1962 Bloner et al. .... 206/781
- 3,248,036 \* 4/1966 Weiss ..... D9/346 X

**1 Claim, 4 Drawing Sheets**

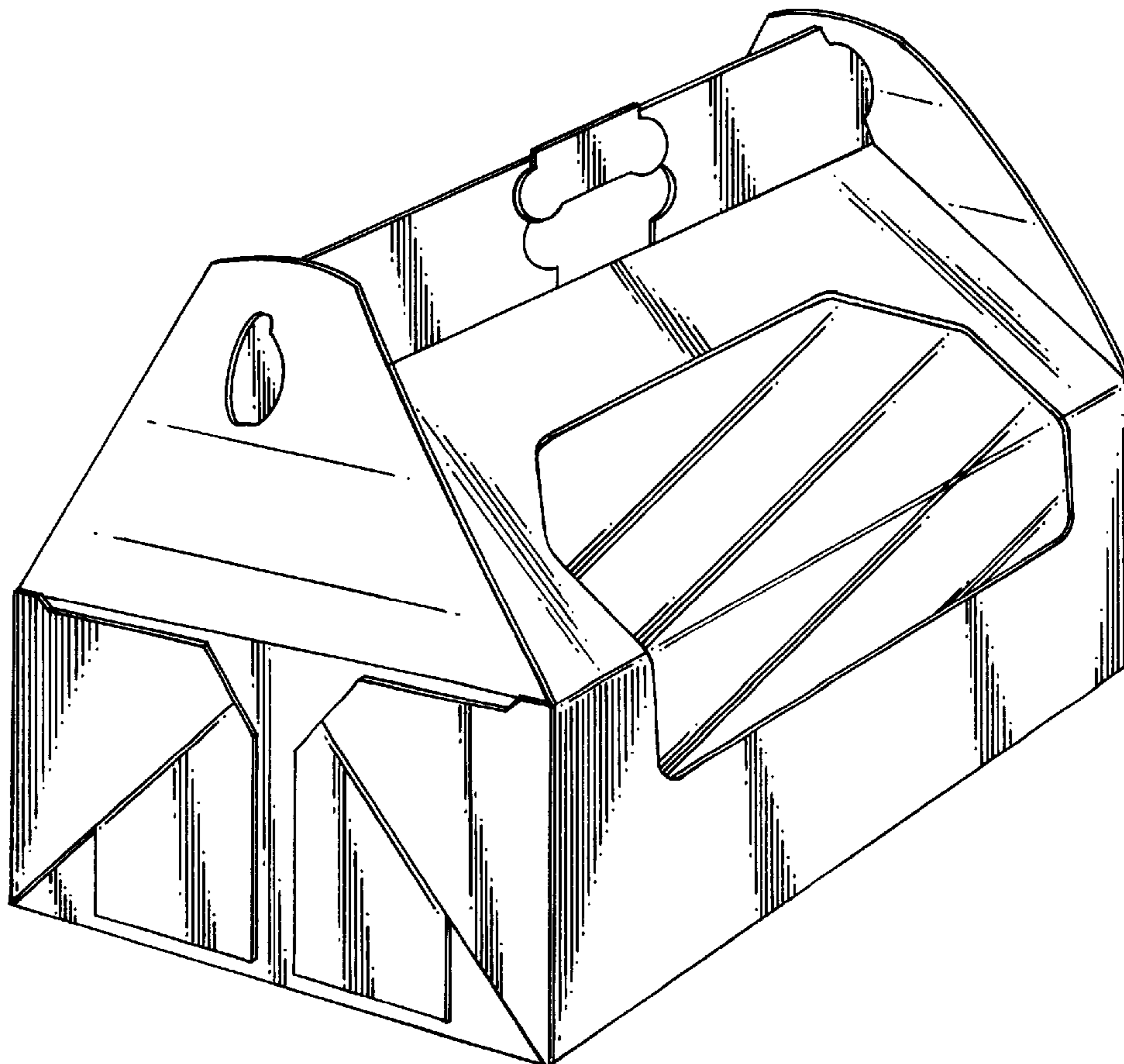

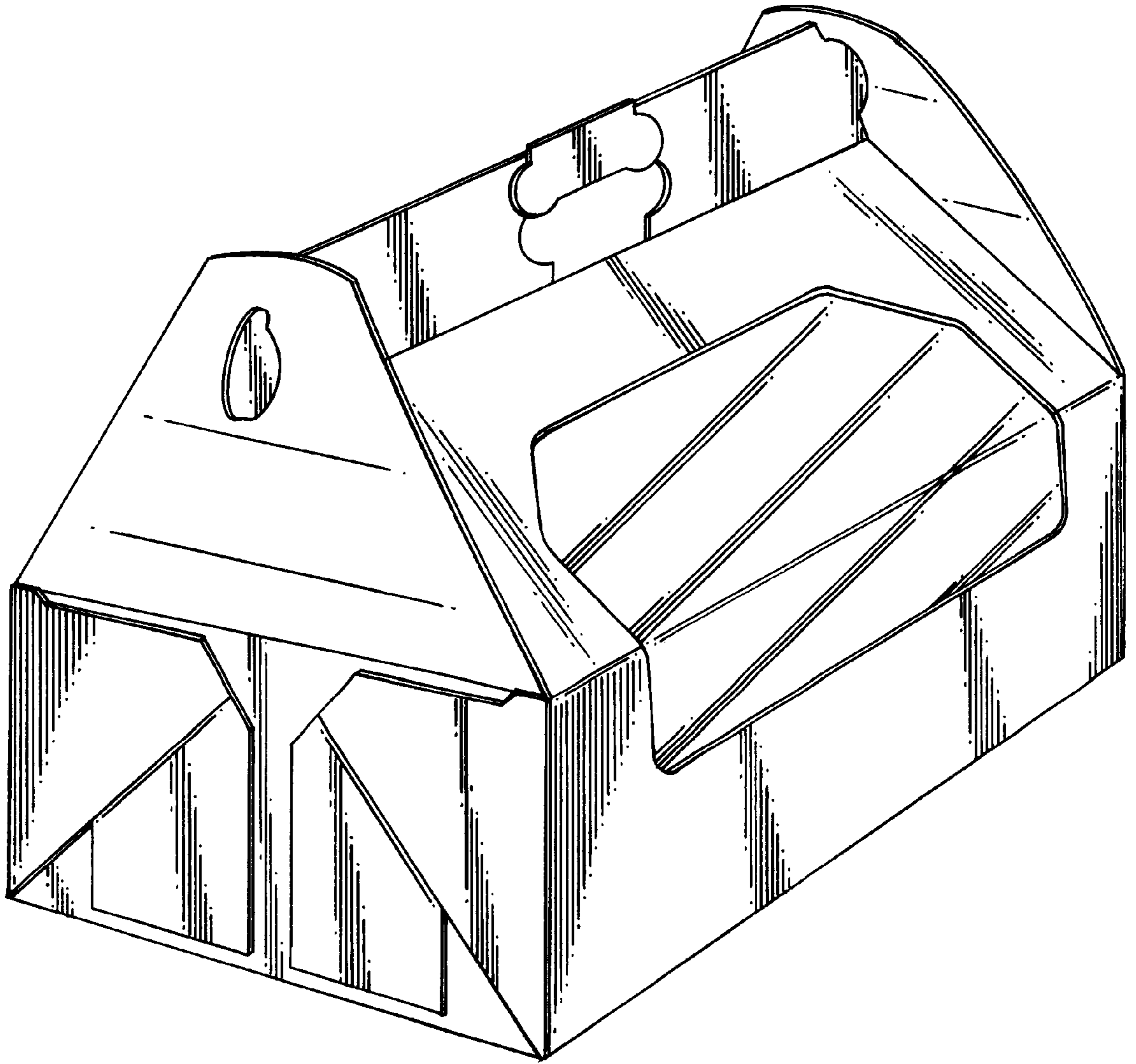

FIG.1

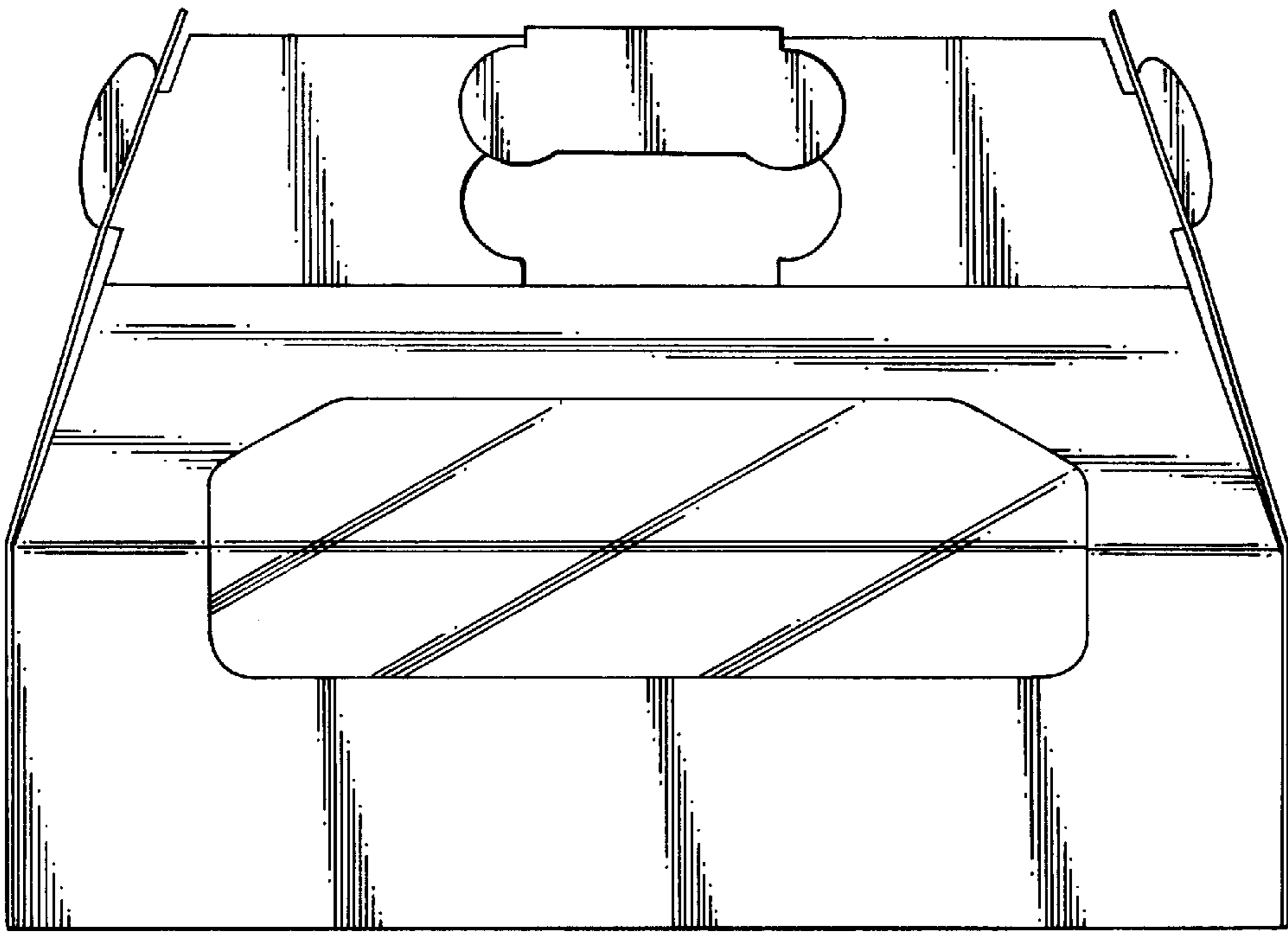

FIG. 2

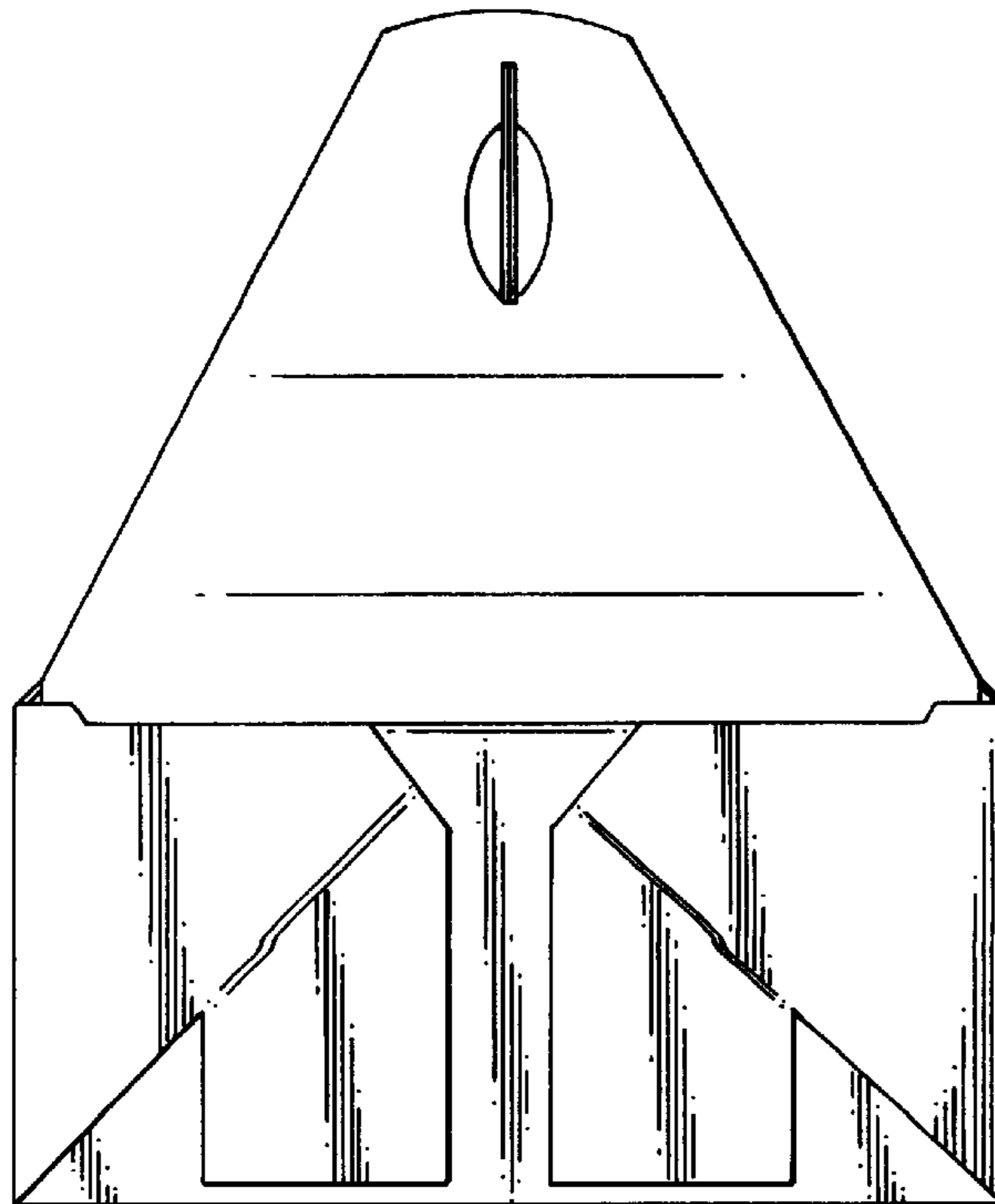

FIG. 3

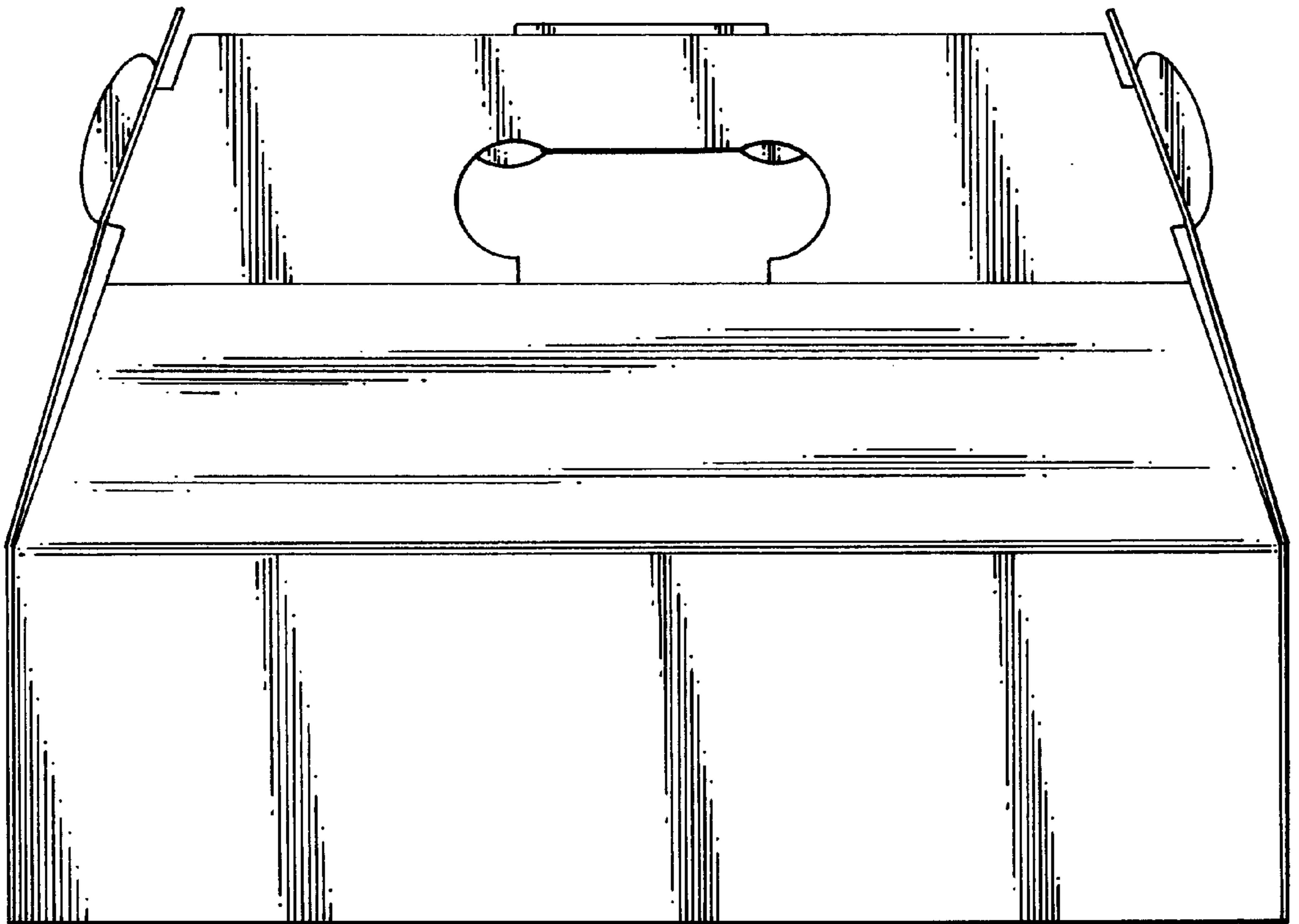

FIG.4

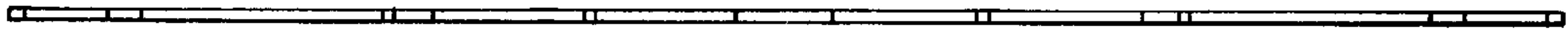

FIG.6

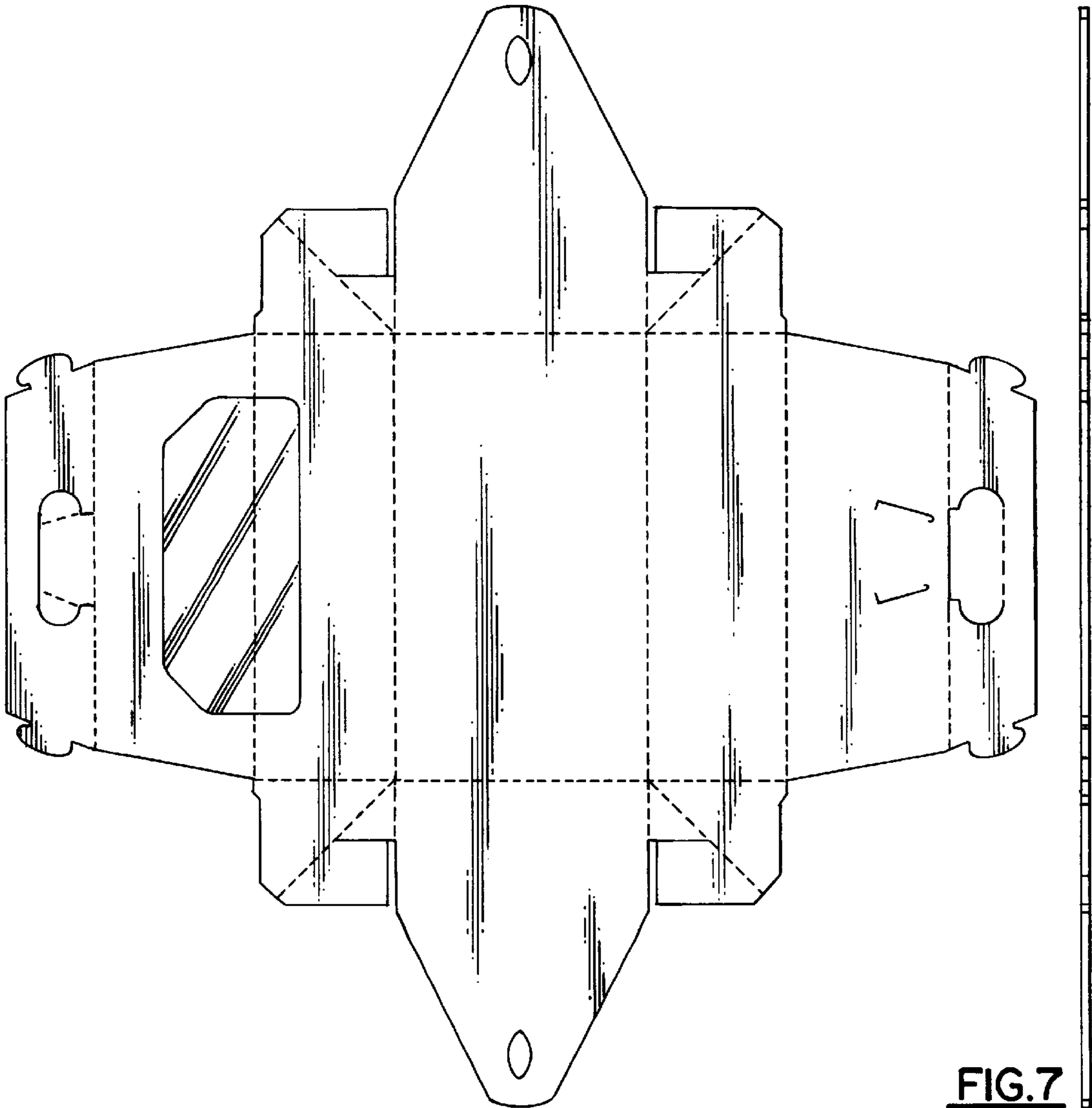

FIG.5

FIG.7