



US00D442768S

(12) **United States Design Patent**  
**Matis**

(10) **Patent No.:** **US D442,768 S**

(45) **Date of Patent:** **\*\* May 29, 2001**

(54) **FOOTWEAR SOLE**

D. 434,550 \* 12/2000 LaBerge ..... D2/957  
6,151,806 \* 11/2000 Morris et al. .... 36/136

(75) **Inventor:** **Clark A. Matis**, Charlotte, VT (US)

**OTHER PUBLICATIONS**

(73) **Assignee:** **Wolverine World Wide, Inc.**,  
Rockford, MI (US)

Merrell Spring 2000 catalogue, p. 41.

(\*\*) **Term:** **14 Years**

\* cited by examiner

(21) **Appl. No.:** **29/124,398**

*Primary Examiner*—Celia Murphy

(22) **Filed:** **Jun. 6, 2000**

(74) *Attorney, Agent, or Firm*—Warner Norcross & Judd  
LLP

(51) **LOC (7) Cl.** ..... **02-04**

(52) **U.S. Cl.** ..... **D2/957; D2/953; D2/959**

(58) **Field of Search** ..... D2/902, 909, 911,  
D2/914, 916, 920, 946-948, 951-962, 964,  
972, 977; 36/3 B, 22 R, 25 R, 28, 29, 32 R,  
43, 59 C, 136

(57) **CLAIM**

The ornamental design for footwear sole, as shown and described.

(56) **References Cited**

**DESCRIPTION**

**U.S. PATENT DOCUMENTS**

- D. 294,424 \* 3/1988 Brown et al. .... D2/953
- D. 299,887 \* 2/1989 Diaz ..... D2/953
- D. 321,425 \* 11/1991 Mitsui ..... D2/954
- D. 414,023 \* 9/1999 Cretinon et al. .... D2/957
- D. 417,943 \* 12/1999 Solaroli ..... D2/951
- D. 423,764 \* 5/2000 Akhidime ..... D2/959
- D. 434,549 \* 12/2000 Solaroli ..... D2/951

FIG. 1 is a perspective view of the shoe sole embodying the new design;  
 FIG. 2 is a bottom plan view thereof;  
 FIG. 3 is a right side elevational view thereof;  
 FIG. 4 is a left side elevational view thereof;  
 FIG. 5 is a front elevational view thereof; and,  
 FIG. 6 is a rear elevational view thereof.  
 FIGS. 1 and 3-6 show an upper in broken lines. The upper is shown for environmental purposes and forms no part of the claimed design.

**1 Claim, 5 Drawing Sheets**

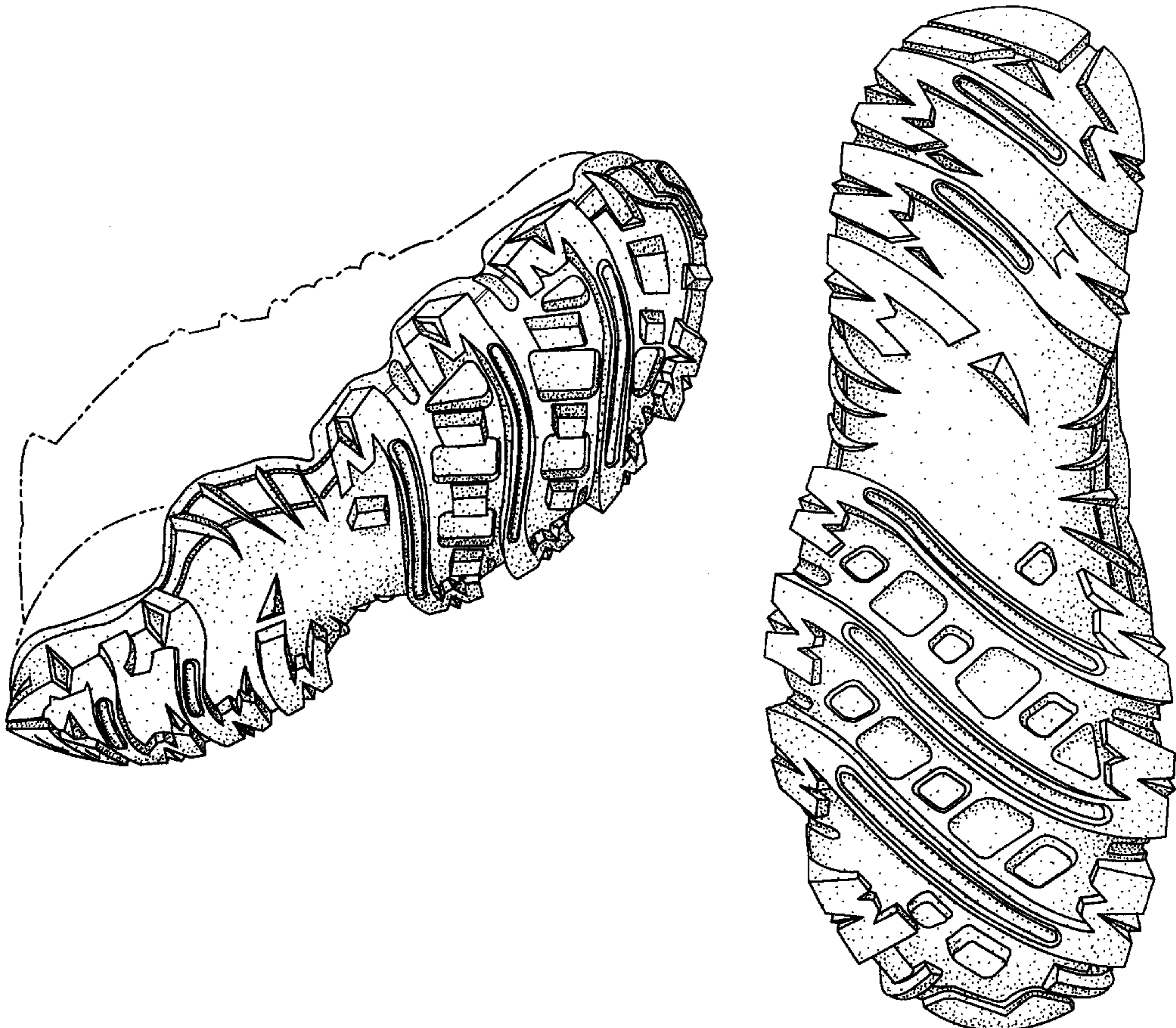

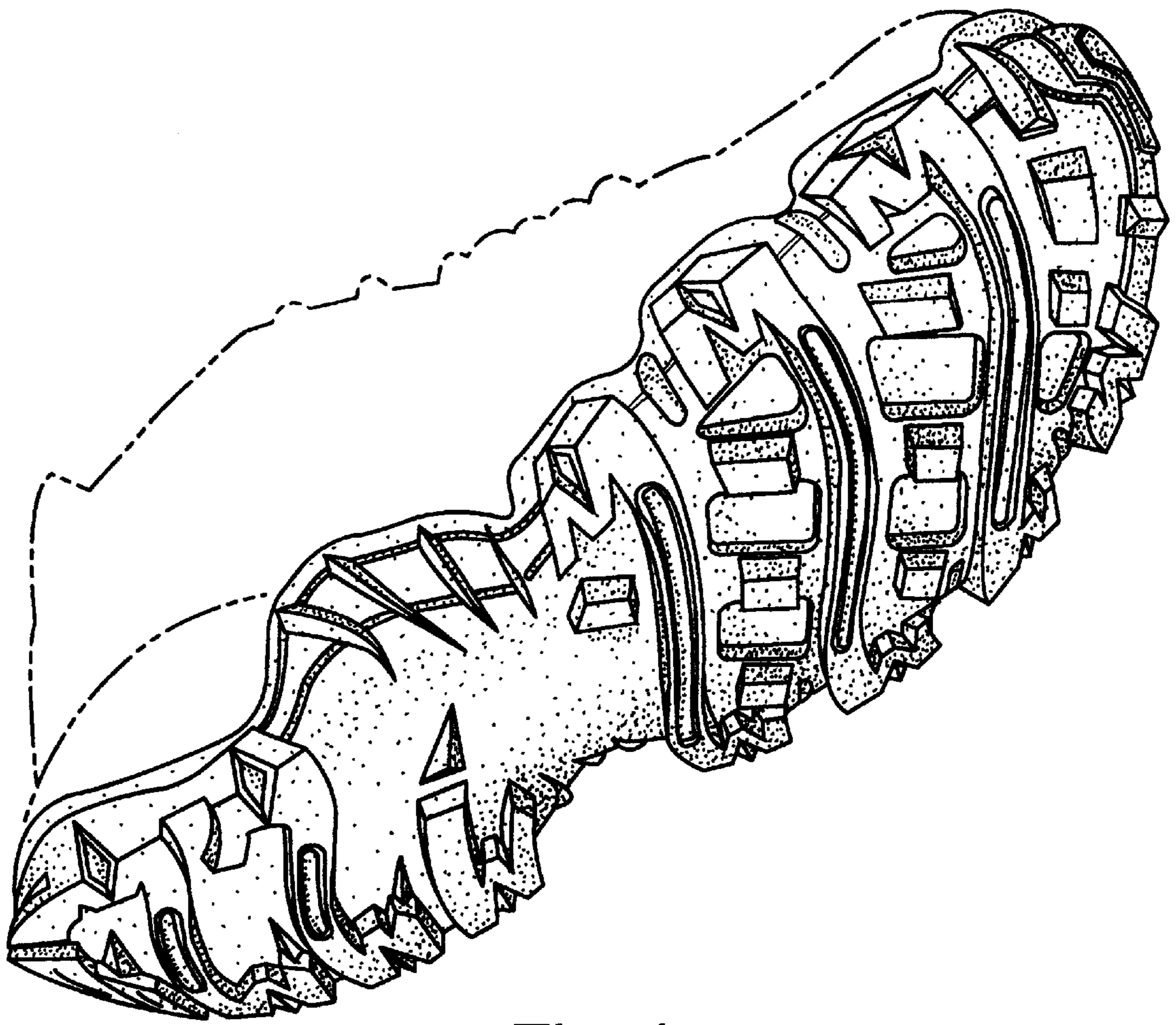

Fig. 1

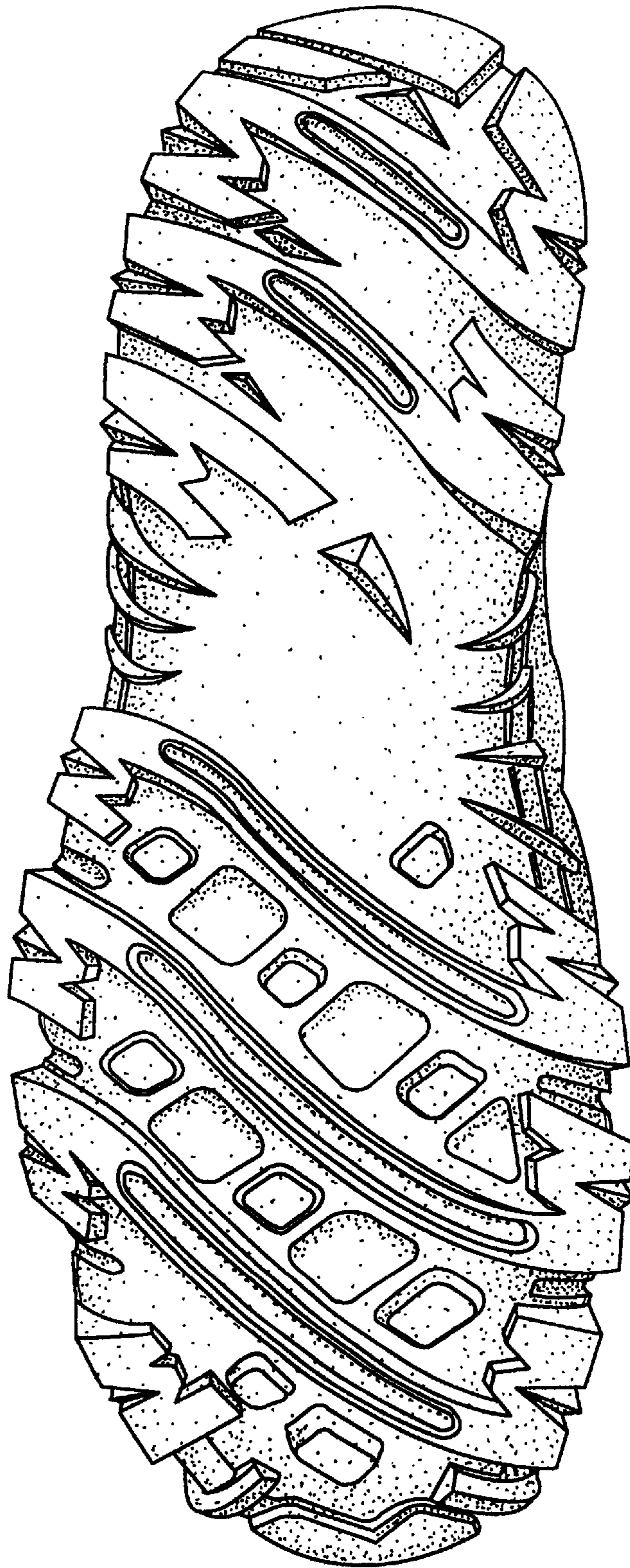

Fig. 2

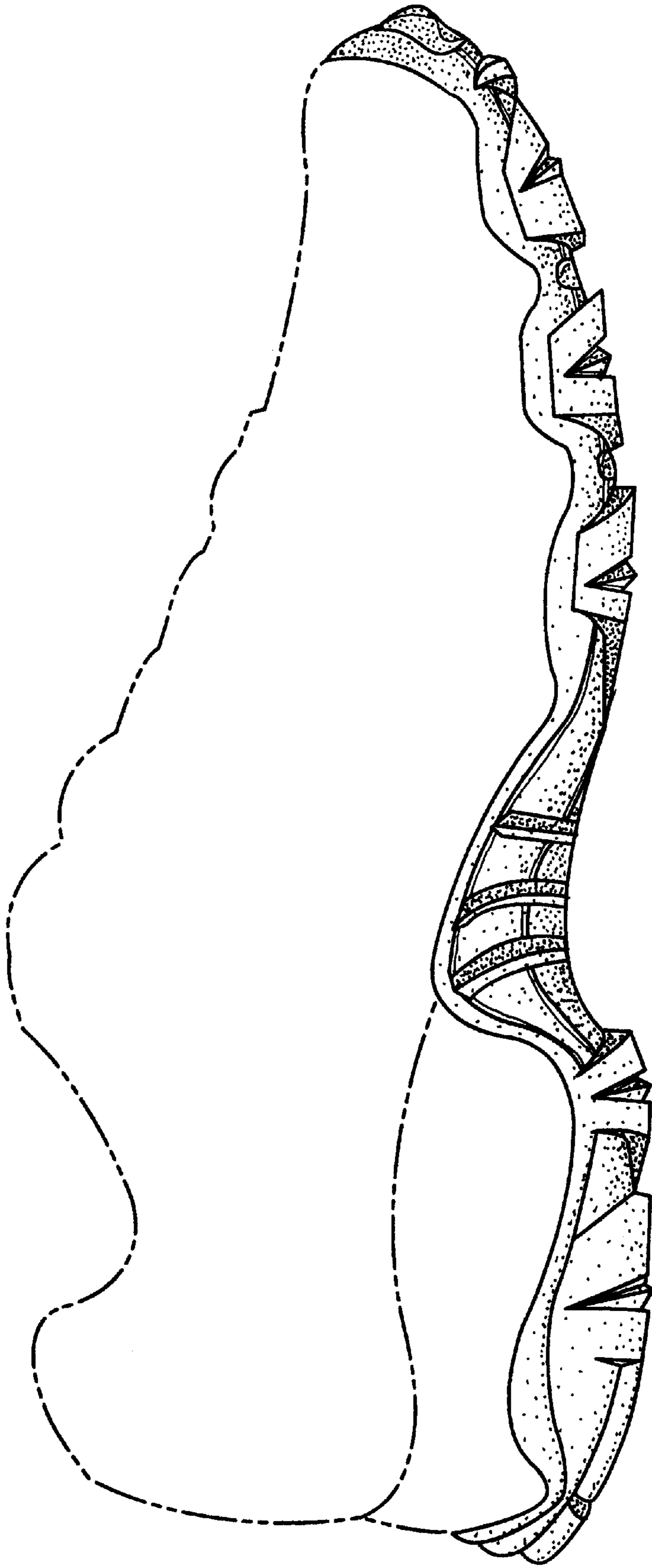

Fig. 3

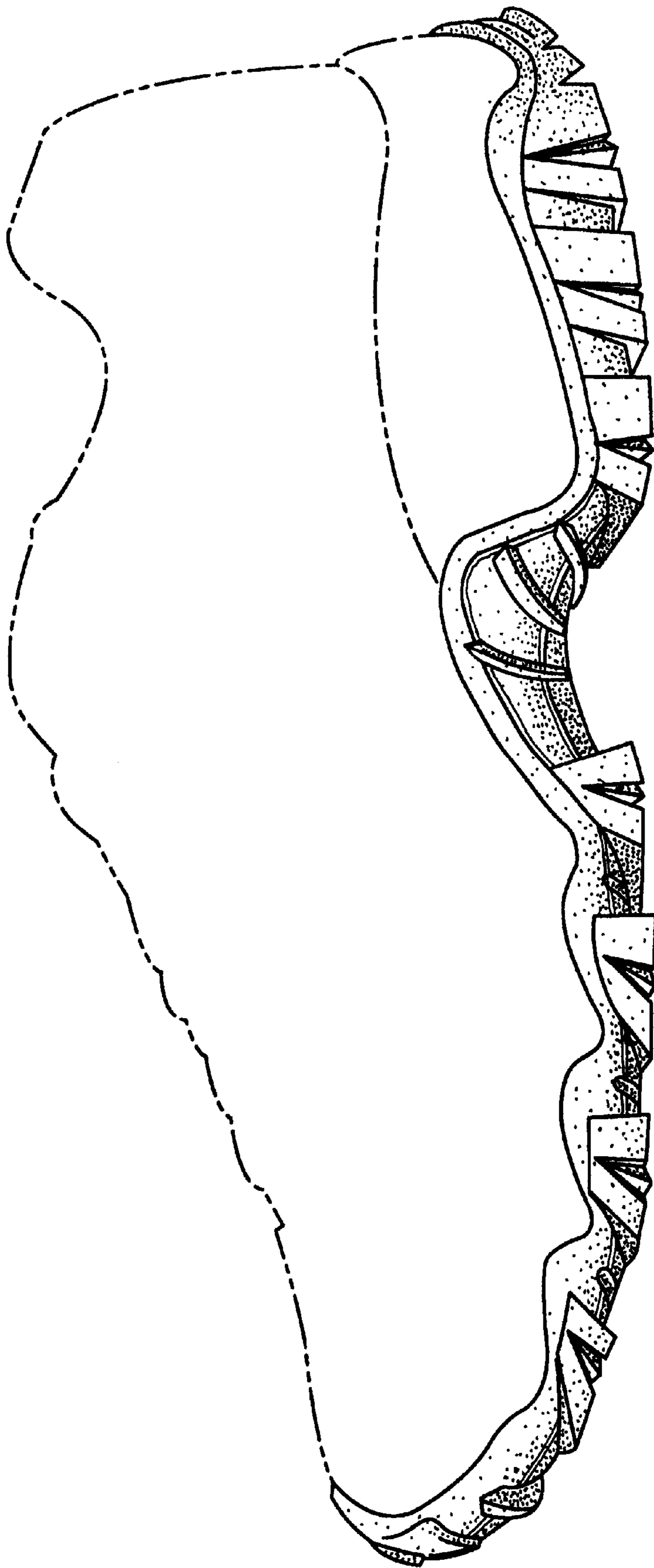

Fig. 4

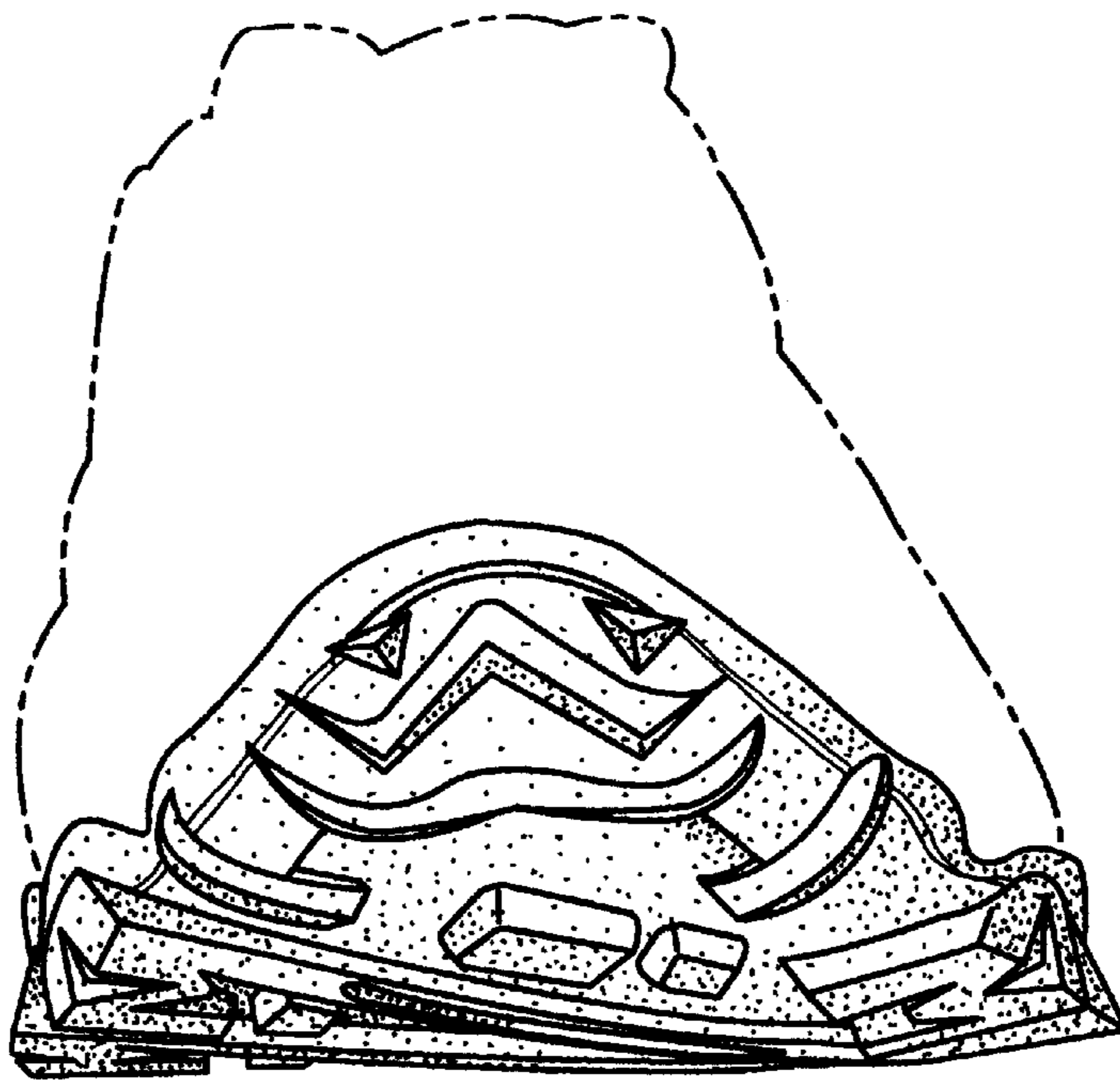

Fig. 5

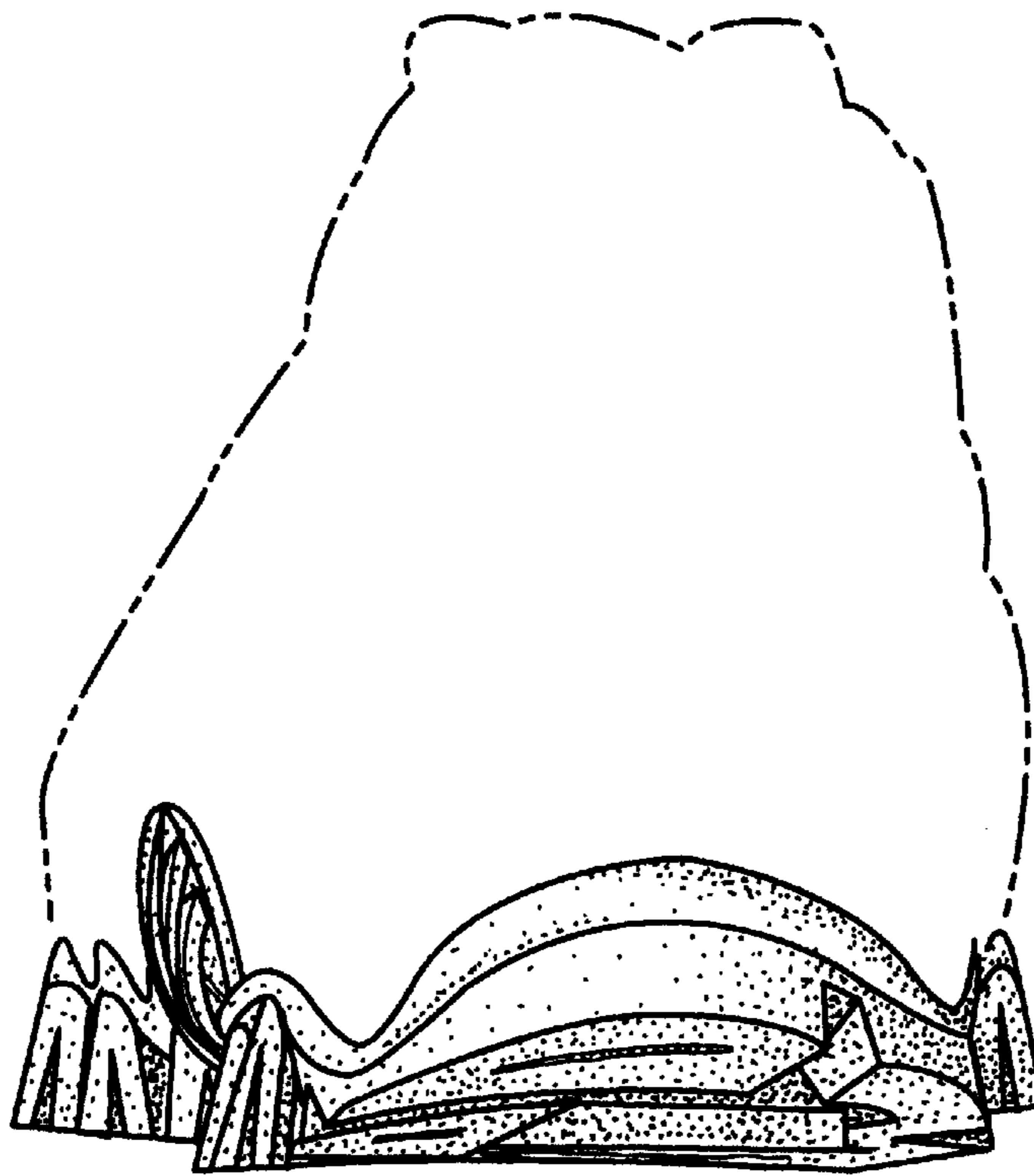

Fig. 6