



US00D442767S

(12) **United States Design Patent**
Della Valle

(10) **Patent No.:** **US D442,767 S**

(45) **Date of Patent:** **** May 29, 2001**

(54) **SOLE FOR FOOTWEAR**

(75) Inventor: **Diego Della Valle**, Comunanza (IT)

(73) Assignee: **EMSA S.R.L.**, Comunanza (IT)

(**) Term: **14 Years**

(21) Appl. No.: **29/130,754**

(22) Filed: **Oct. 7, 2000**

(30) **Foreign Application Priority Data**

Apr. 28, 2000 (XH) DM/ 051695

(51) **LOC (7) Cl.** **02-04**

(52) **U.S. Cl.** **D2/954; D2/956**

(58) **Field of Search** D2/951-958, 964,
D2/972, 977; 36/22 R, 25 R, 28, 29, 30 R,
32 R, 37, 114

(56) **References Cited**

U.S. PATENT DOCUMENTS

- D. 216,246 * 12/1969 Mistarz .
- D. 238,832 * 2/1976 Famolare .
- D. 263,518 * 3/1982 Cohen D2/954
- D. 287,662 * 1/1987 Tonkel D2/955
- D. 306,793 * 3/1990 Schwartz D2/954
- D. 321,589 * 11/1991 Merk et al. D2/954

- D. 373,896 * 9/1996 Parker D2/954
- D. 397,237 * 8/1998 Teague D2/954
- D. 399,041 * 10/1998 Teague D2/954
- D. 437,676 * 2/2001 Ferrer D2/954
- 2,030,545 * 2/1936 Schulze .
- 2,090,881 * 8/1937 Wilson .
- 4,223,456 * 9/1980 Cohen 36/29
- 4,843,741 * 7/1989 Yung-Mao 36/114

* cited by examiner

Primary Examiner—Celia Murphy

(74) *Attorney, Agent, or Firm*—Martin Smolowitz

(57) **CLAIM**

The ornamental design for a sole for footwear, as shown and described.

DESCRIPTION

FIG. 1 is a bottom plan view of the sole for footwear showing my new design;
 FIG. 2 is a right side elevational view, the left side being a substantial mirror image thereof;
 FIG. 3 is a front elevational view thereof; and,
 FIG. 4 is a rear elevational view thereof.
 The top plan view forms no part of the claimed design thereof.

1 Claim, 2 Drawing Sheets

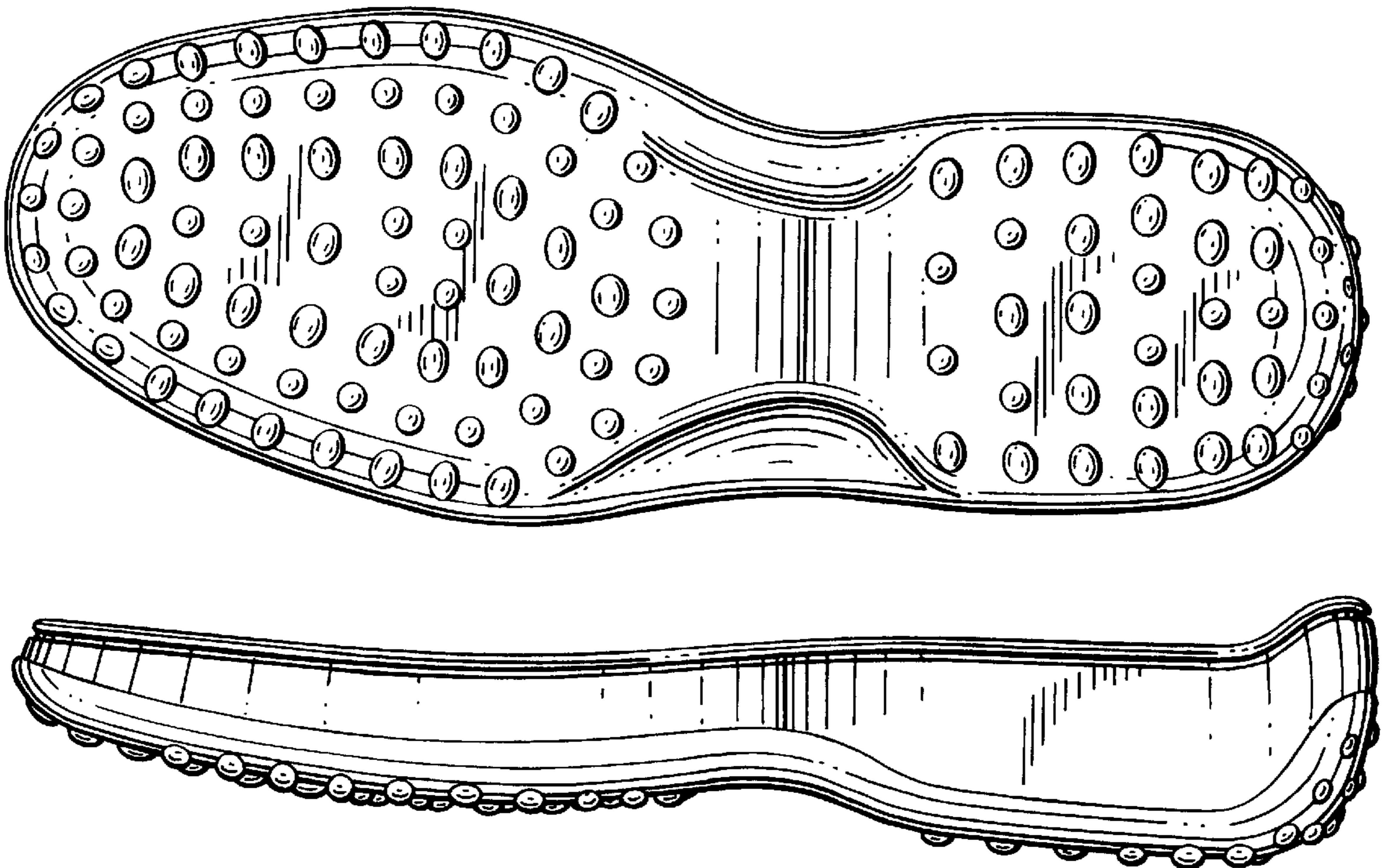

FIG. 1

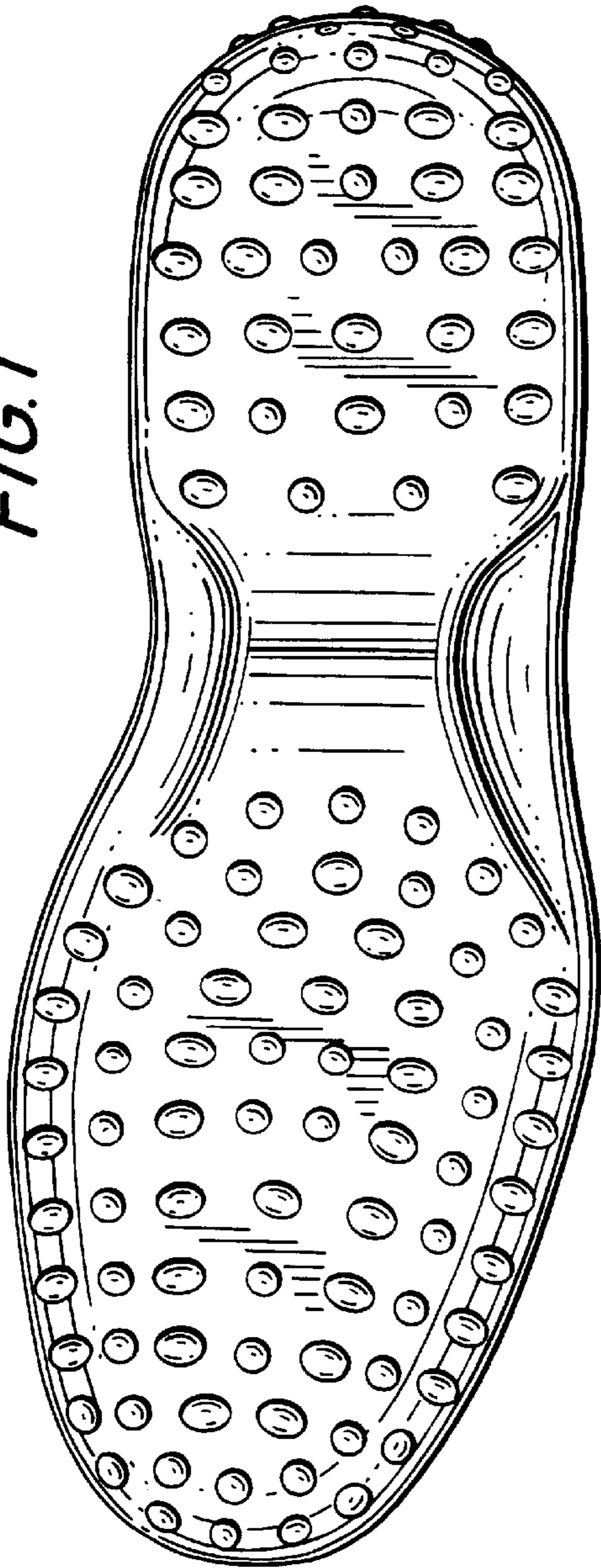

FIG. 2

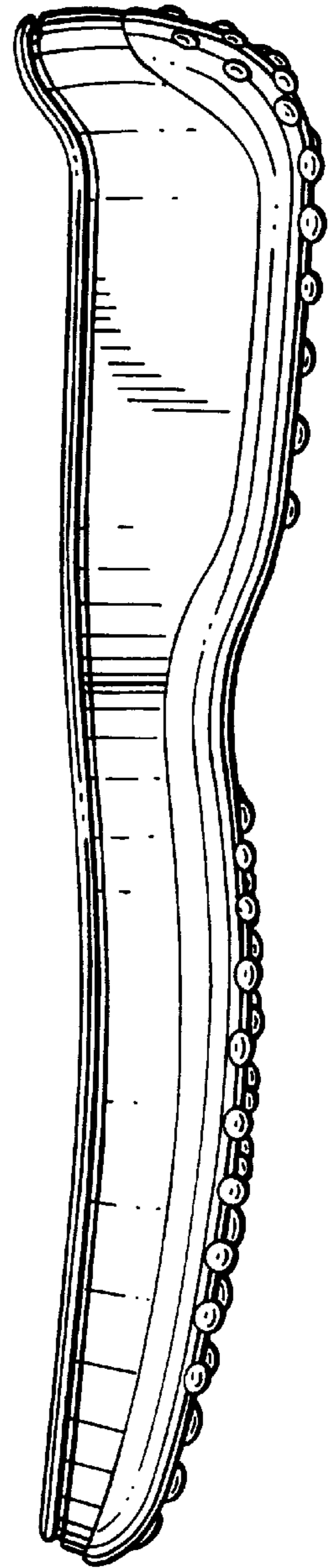

FIG. 3

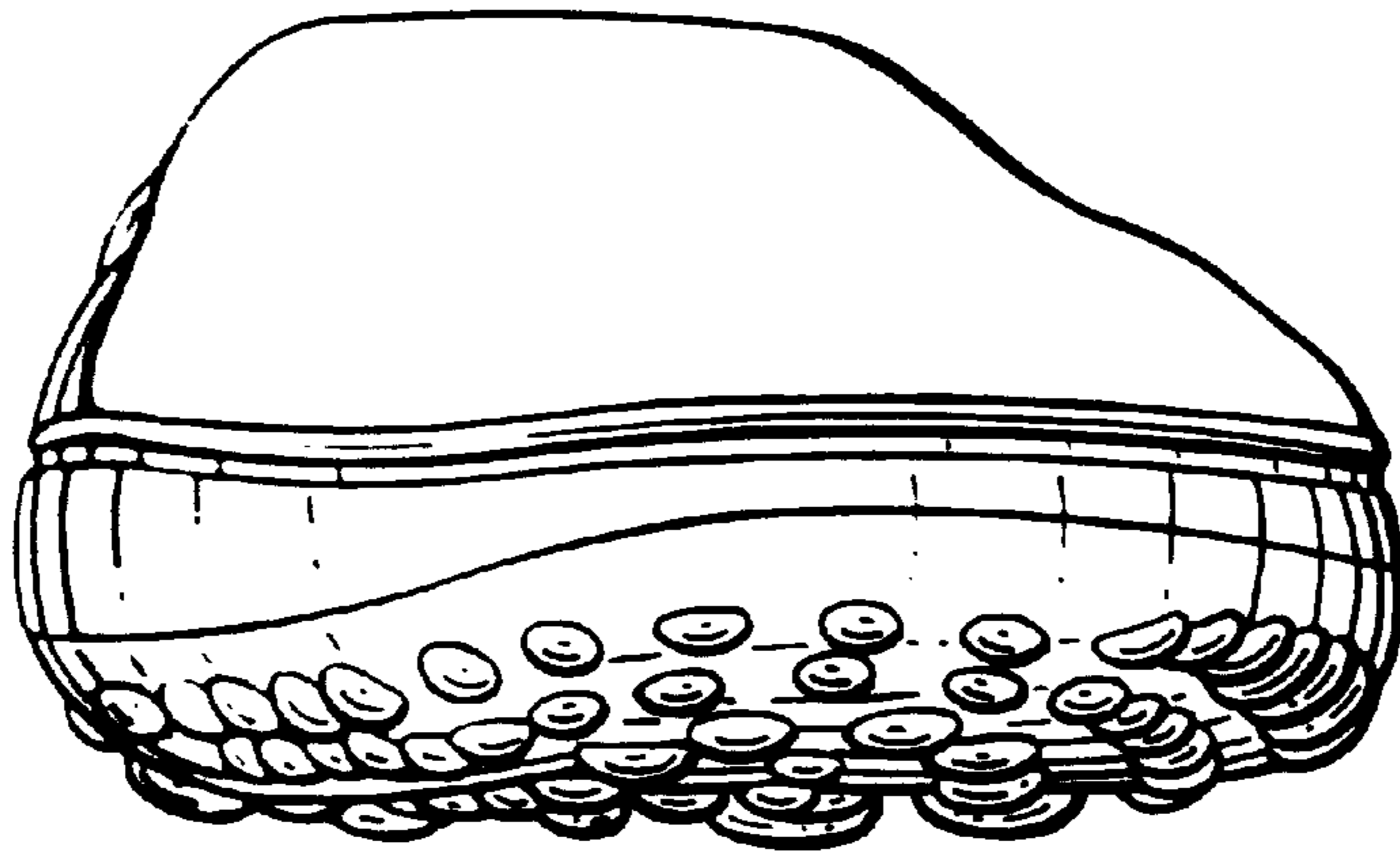

FIG. 4

