



US00D442750S

(12) **United States Design Patent**  
**Saunders et al.**

(10) **Patent No.:** **US D442,750 S**

(45) **Date of Patent:** **\*\* May 22, 2001**

(54) **CARPET EXTRACTOR LOWER HANDLE PORTION**

(75) Inventors: **Craig M. Saunders**, Rocky River;  
**Jeffrey M. Kalman**, Cleveland Heights;  
**Terry L. Zahuranec**, North Olmsted;  
**Robert A. Salo**, Mentor; **Richard C. Farone**, Willoughby; **Laurie M. Shumaker**, Talmadge, all of OH (US)

(73) Assignee: **Royal Appliance Mfg. Co.**, Cleveland, OH (US)

(\*\*) Term: **14 Years**

(21) Appl. No.: **29/098,946**

(22) Filed: **Jan. 8, 1999**

(51) **LOC (7) Cl.** ..... **15-05**

(52) **U.S. Cl.** ..... **D32/31**

(58) **Field of Search** ..... D32/15-16, 19-22,  
D32/25, 31, 34; D15/9.1, 18; D8/8, 67-69;  
15/320, 321, 331, 332, 334, 335, 377, 410,  
49.1, 98, 50.1; 439/191; 285/7

(56) **References Cited**

**U.S. PATENT DOCUMENTS**

D. 263,235	*	3/1982	Akita	.....	D32/22
D. 335,556	*	5/1993	Kuriya	.....	D32/22
D. 347,500	*	5/1994	Abe et al.	.....	D32/22
D. 358,241		5/1995	Bradd	.	
D. 365,179		12/1995	Bradd	.	
D. 376,878	*	12/1996	Essex	.....	D32/31

D. 379,692	*	6/1997	Abe	.....	D32/22
D. 379,694		6/1997	Bradd	.	
D. 385,072		10/1997	Bradd	.	
D. 387,518		12/1997	Medema	.	
D. 398,723	*	9/1998	Diebel	.....	D32/22
D. 399,619	*	10/1998	Nakano et al.	.....	D32/22
D. 403,482		12/1998	Essex et al.	.	
D. 406,928		3/1999	Rowley et al.	.	
5,615,448		4/1997	Crouser et al.	.	
5,784,755		6/1998	Karr et al.	.	

\* cited by examiner

*Primary Examiner*—Ruth McInroy

(74) *Attorney, Agent, or Firm*—Fay, Sharpe, Fagan, Minnich & McKee, LLP

(57) **CLAIM**

The ornamental design for a carpet extractor lower handle portion, as shown and described.

**DESCRIPTION**

FIG. 1 is a perspective view of a carpet extractor lower handle portion showing our new design; FIG. 2 is a front elevational view thereof; FIG. 3 is a right side elevational view thereof; FIG. 4 is a left side elevational view thereof; FIG. 5 is a rear elevational view thereof; FIG. 6 is a top plan view thereof; and, FIG. 7 is a bottom plan view thereof.

The parts shown in broken lines in FIGS. 1, 6 and 7 are shown for illustrative purposes only and form no part of the claimed design.

**1 Claim, 4 Drawing Sheets**

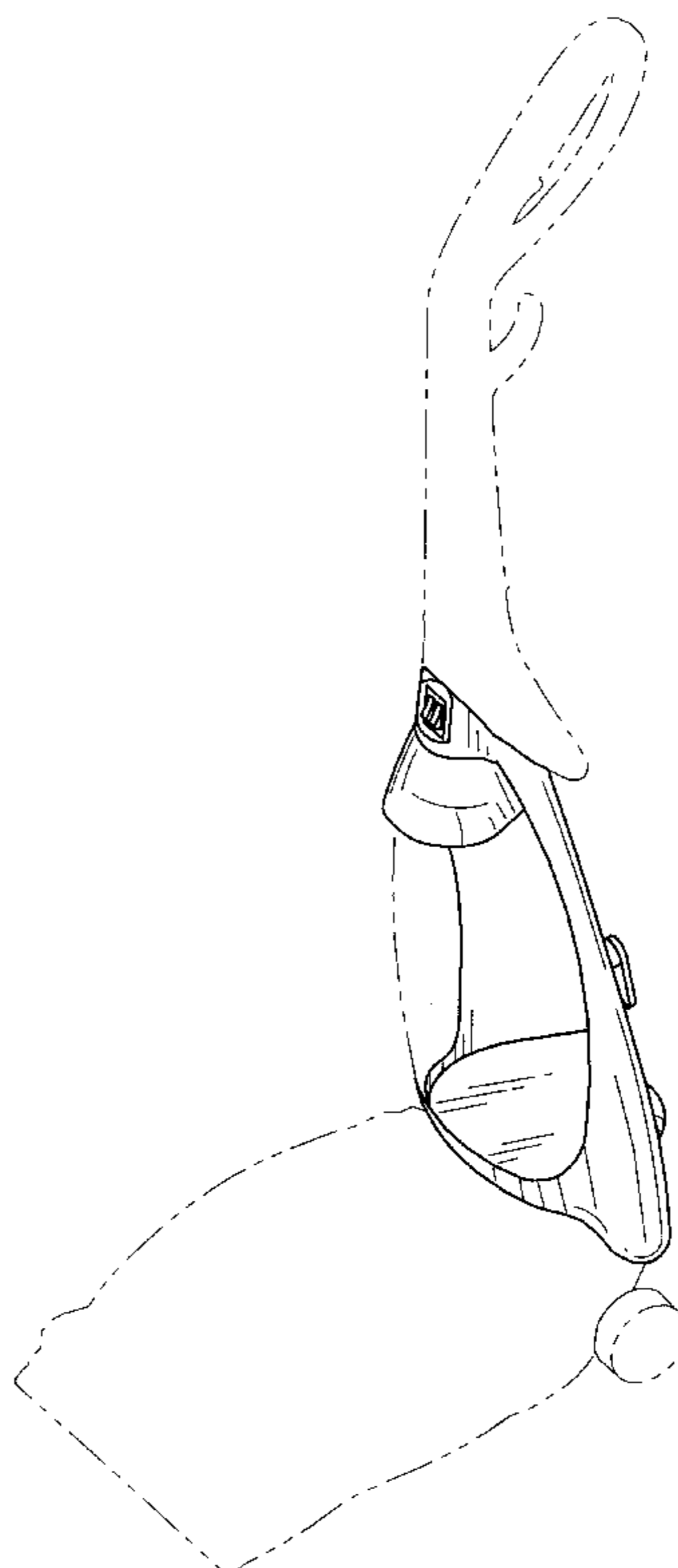
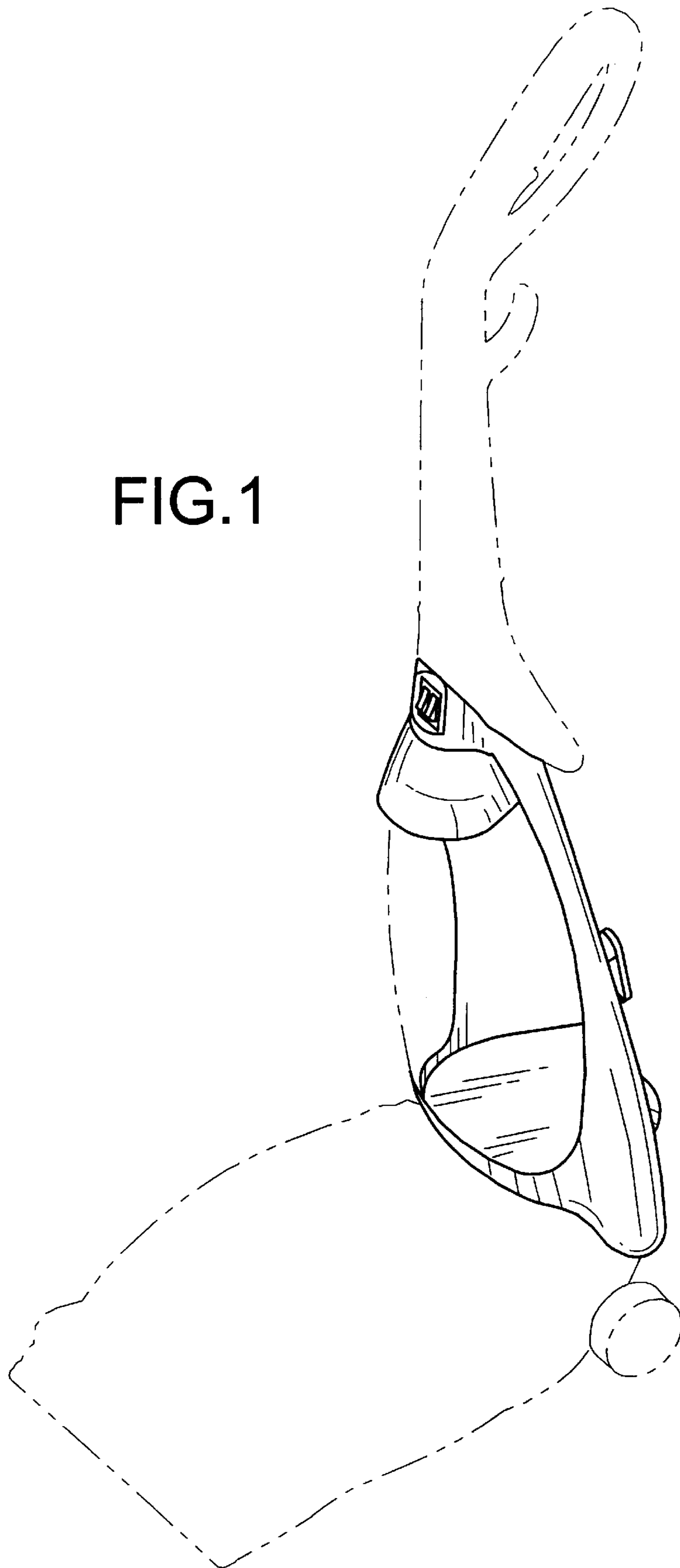

FIG.1



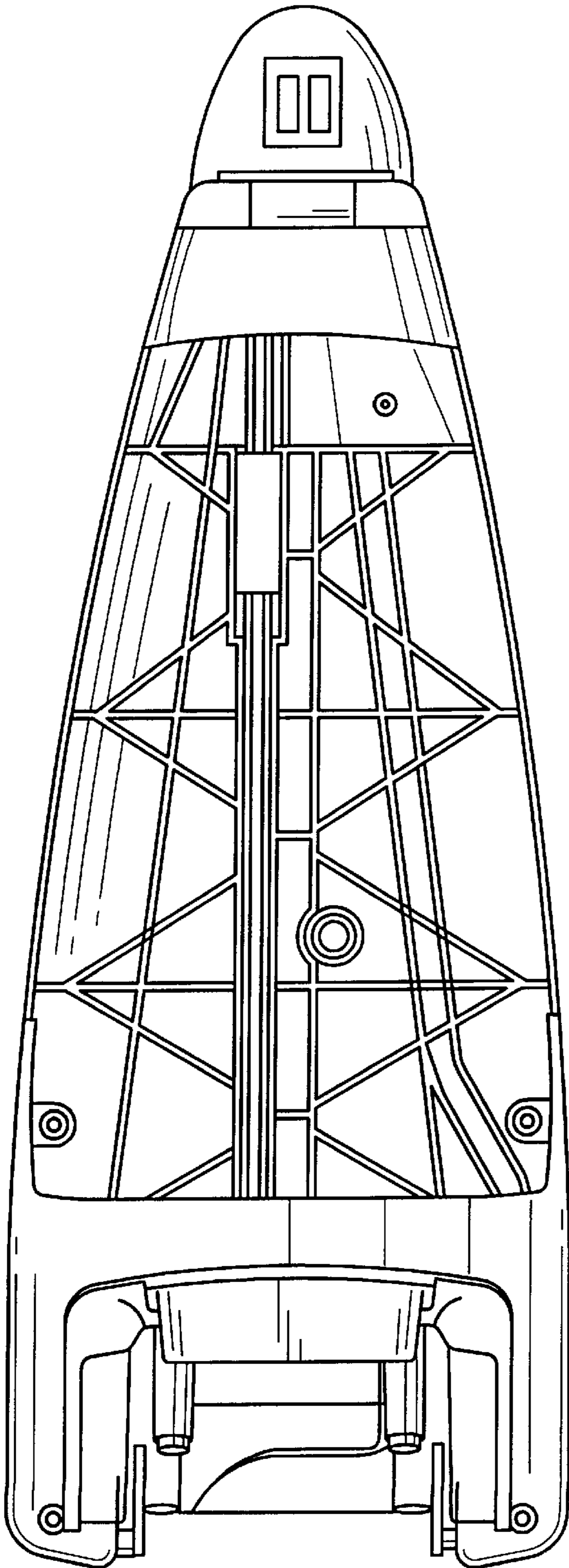

FIG. 2

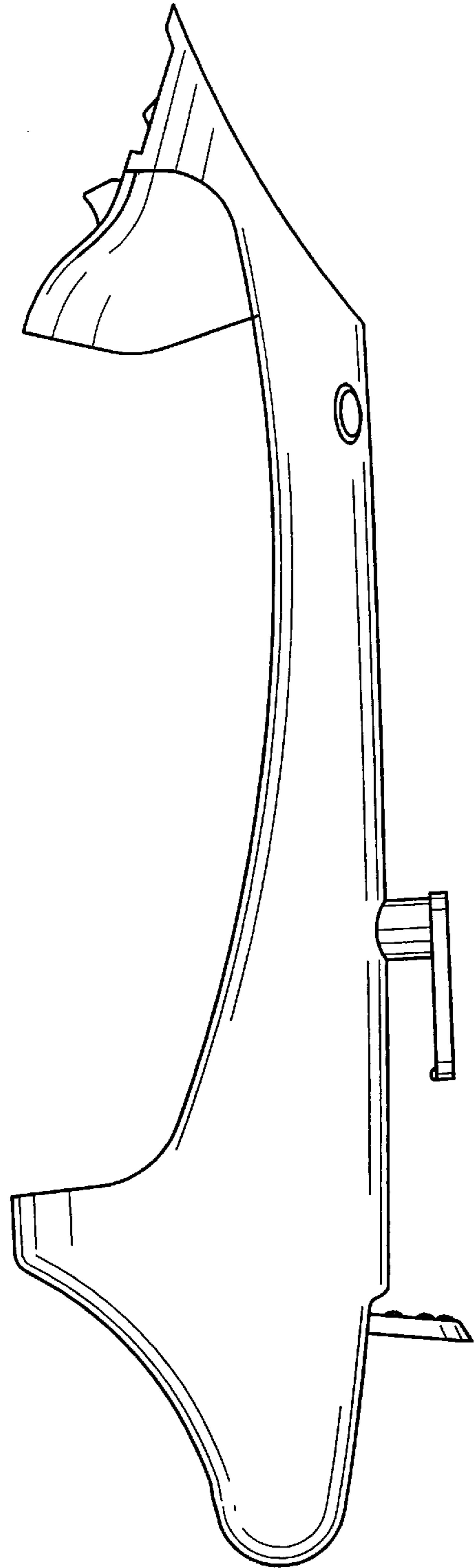

FIG. 3

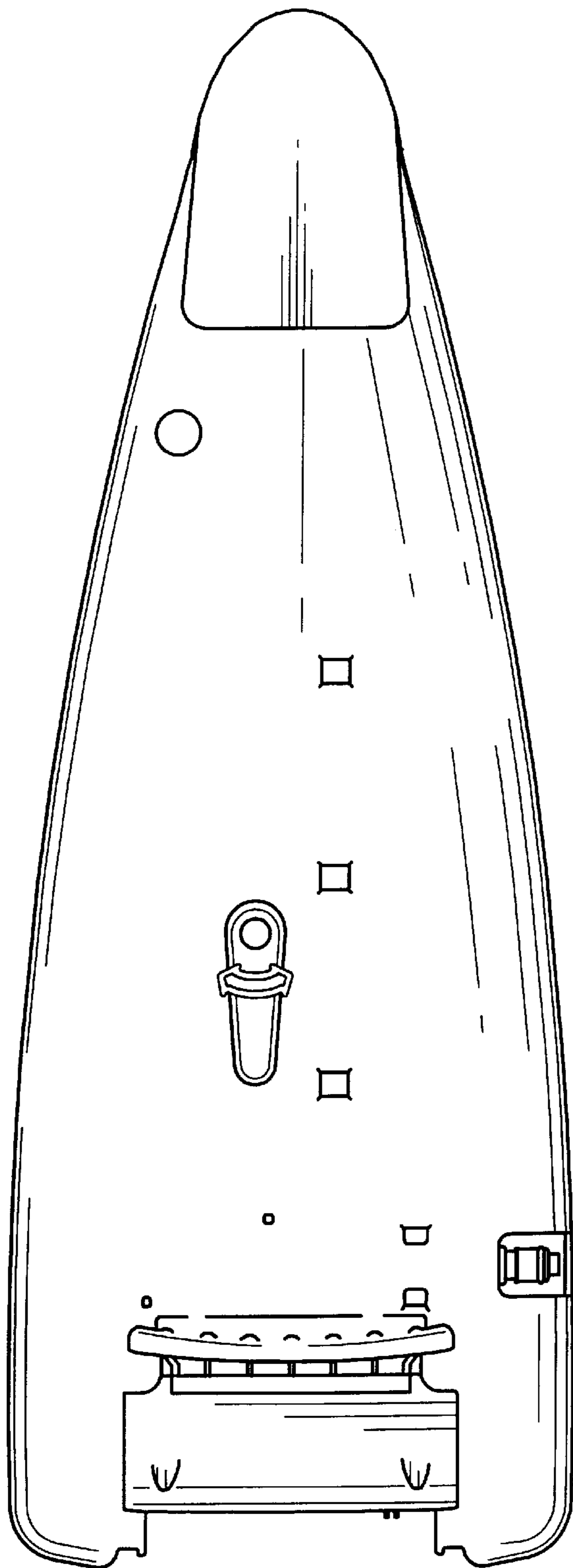

FIG. 5

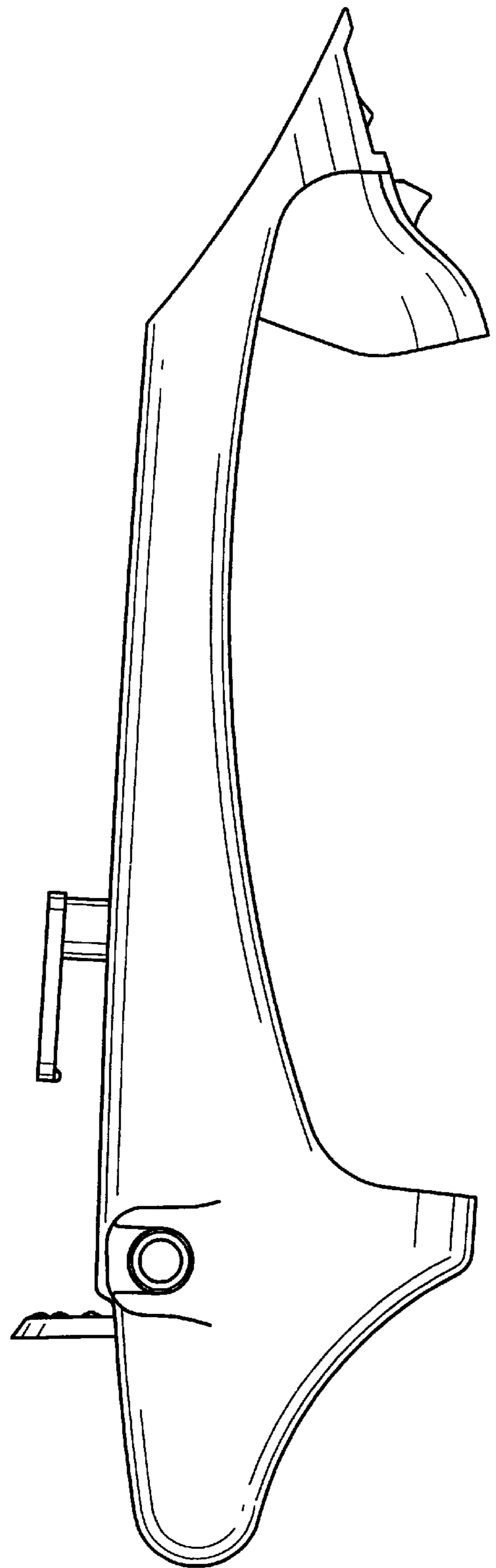

FIG. 4

FIG.6

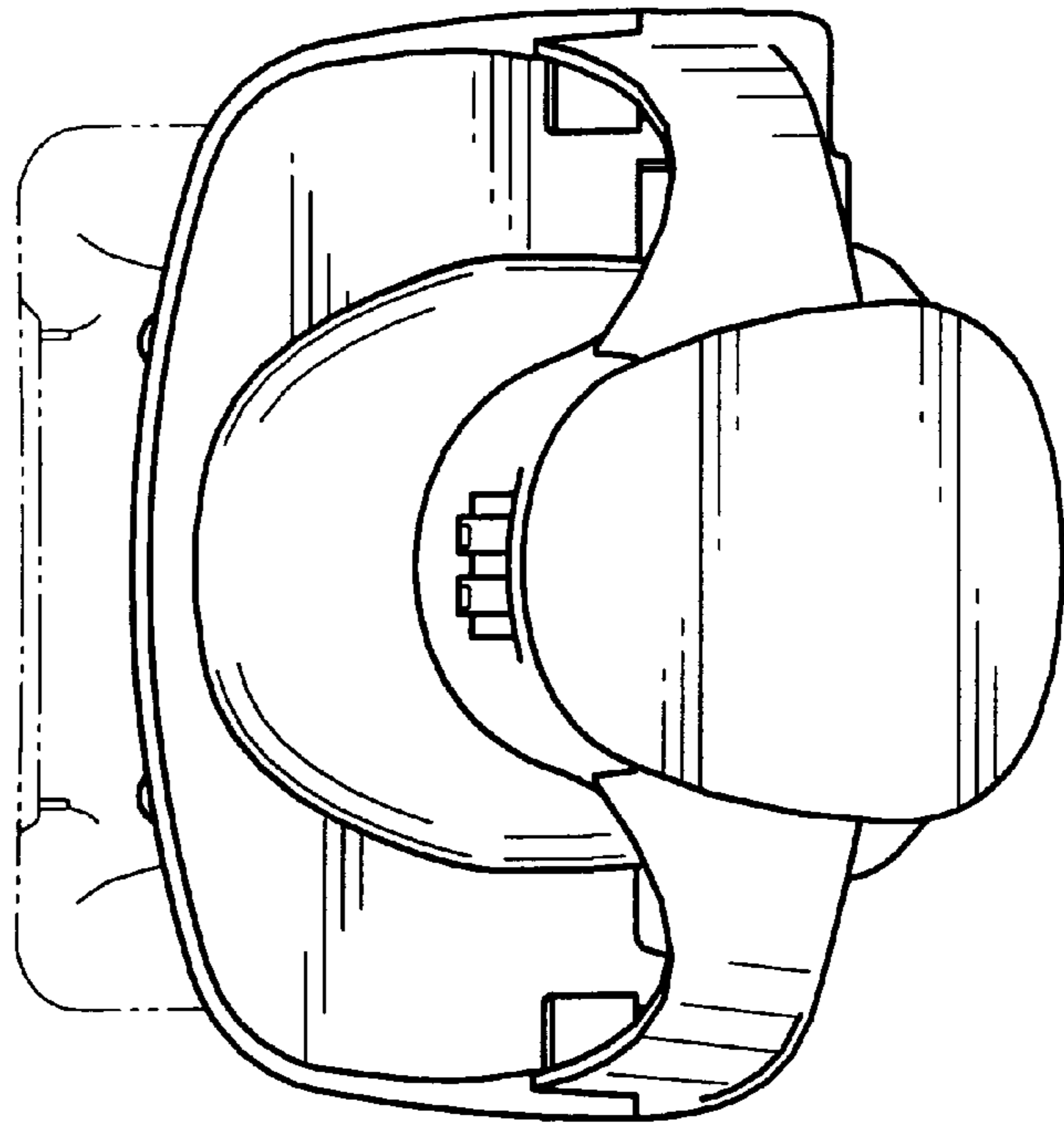

FIG.7

