



US00D442704S

(12) **United States Design Patent**
Lee

(10) **Patent No.:** **US D442,704 S**

(45) **Date of Patent:** **** May 22, 2001**

(54) **DECORATIVE PAVING ARTICLE**

(76) **Inventor:** **Sian Ghee Alan Lee**, 15 Joan Road,
Singapore 298899 (SG)

(**) **Term:** **14 Years**

(21) **Appl. No.:** **29/090,928**

(22) **Filed:** **Jul. 20, 1998**

(30) **Foreign Application Priority Data**

Jan. 20, 1998 (GB) 2071819

(51) **LOC (7) Cl.** **25-01**

(52) **U.S. Cl.** **D25/118**

(58) **Field of Search** D25/114-116,
D25/118, 152; D21/485, 494; 52/180-181,
318, 384, 387, 448, 581, 660, 663; 47/33;
404/32, 34-36, 40-42; 428/44, 52, 53,
58, 99

(56) **References Cited**

U.S. PATENT DOCUMENTS

- D. 414,281 * 9/1999 Sassenberg D25/118
- 3,125,196 * 3/1964 Fenner 52/663
- 4,067,197 1/1978 Ritter .
- 4,111,585 9/1978 Mascaro .

- 4,118,892 * 10/1978 Nakamura et al. 47/33
- 4,584,221 * 4/1986 Kung 428/44
- 4,621,942 11/1986 Hill .
- 4,671,699 * 6/1987 Roach 52/387
- 5,102,048 4/1992 Bohnhoff .
- 5,250,340 10/1993 Bohnhoff .

* cited by examiner

Primary Examiner—Louis S. Zarfes

Assistant Examiner—Robert A. Delehanty

(74) *Attorney, Agent, or Firm*—Ostrolenk, Faber, Gerb & Soffen, LLP

(57) **CLAIM**

The ornamental design for a decorative paving article, as shown and described.

DESCRIPTION

FIG. 1 is a top plan view of the decorative paving article; FIG. 2 is a bottom plan view of the article shown in FIG. 1; FIG. 3 is a right side elevational view of the article shown in FIG. 1;

FIG. 4 is a left side elevational view of the article shown in FIG. 1; and,

FIG. 5 is a perspective view from above and front of the article shown in FIG. 1.

1 Claim, 4 Drawing Sheets

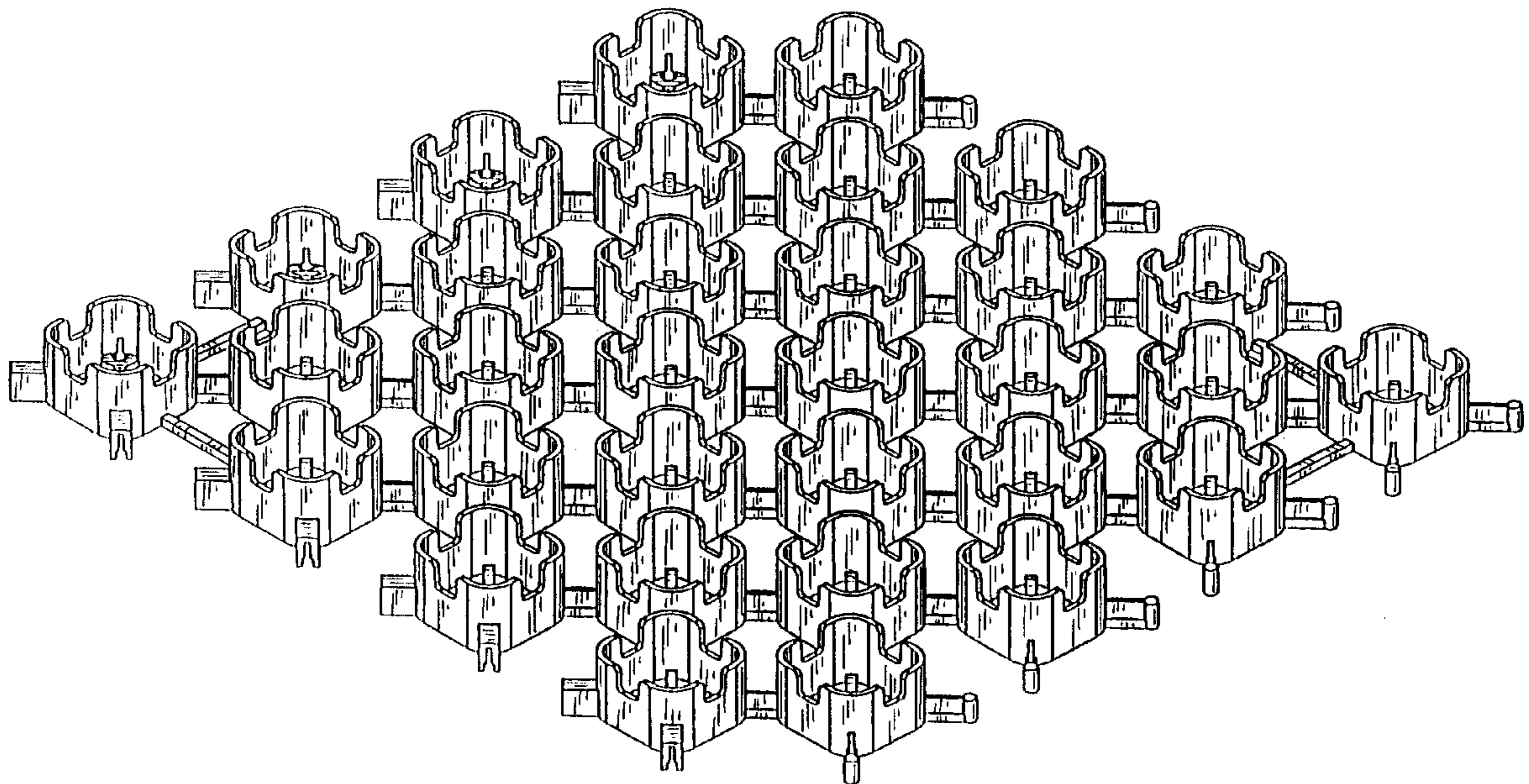

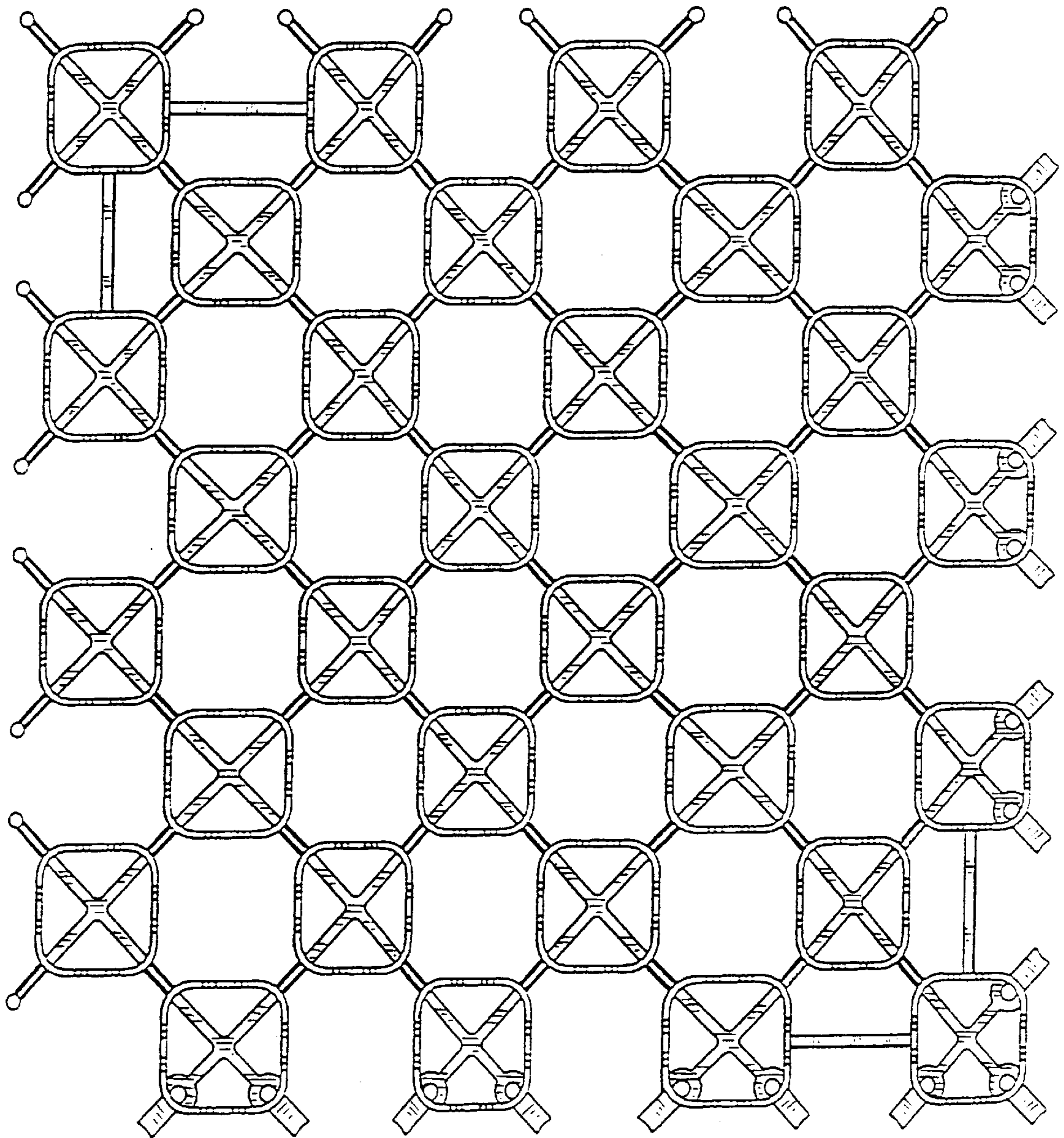

FIG. 1

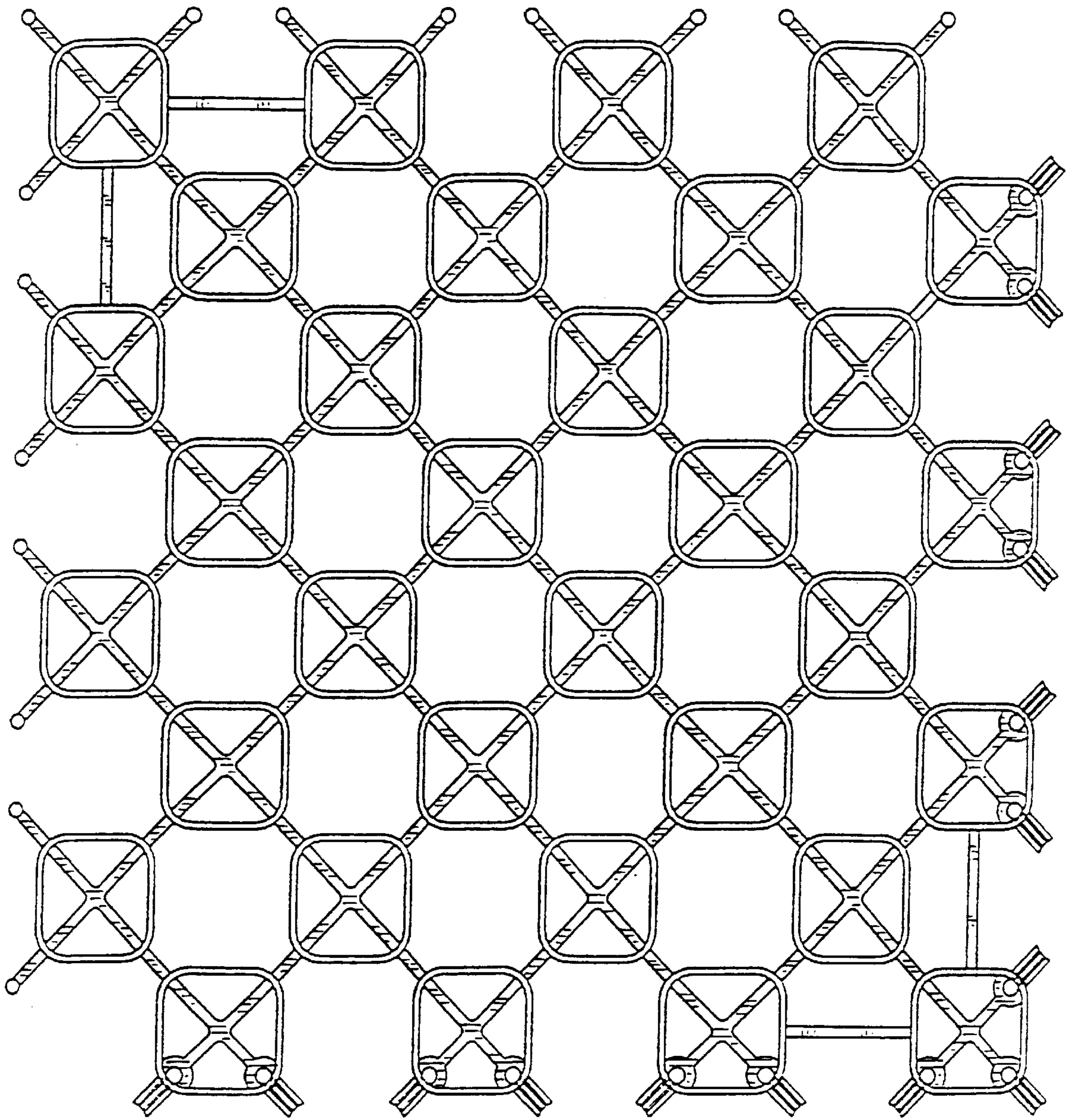

FIG. 2

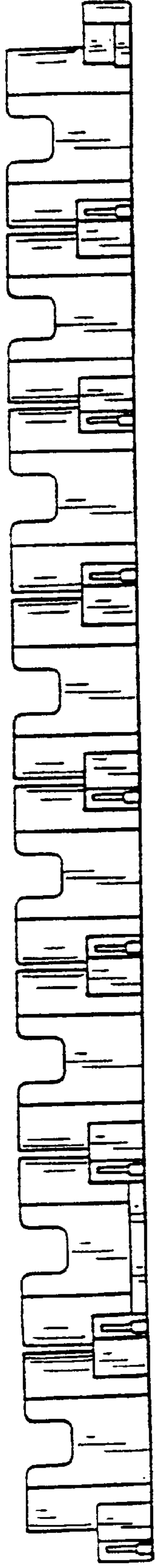

FIG. 3

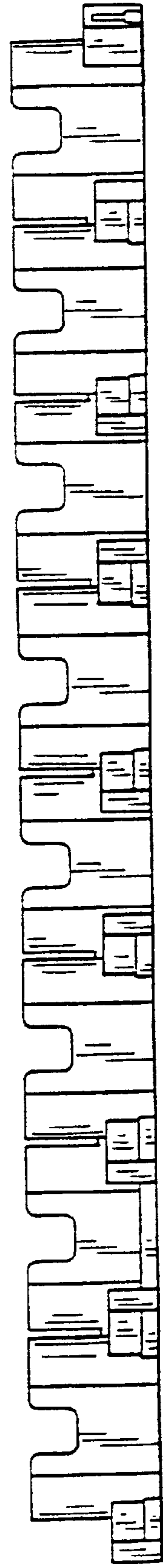

FIG. 4

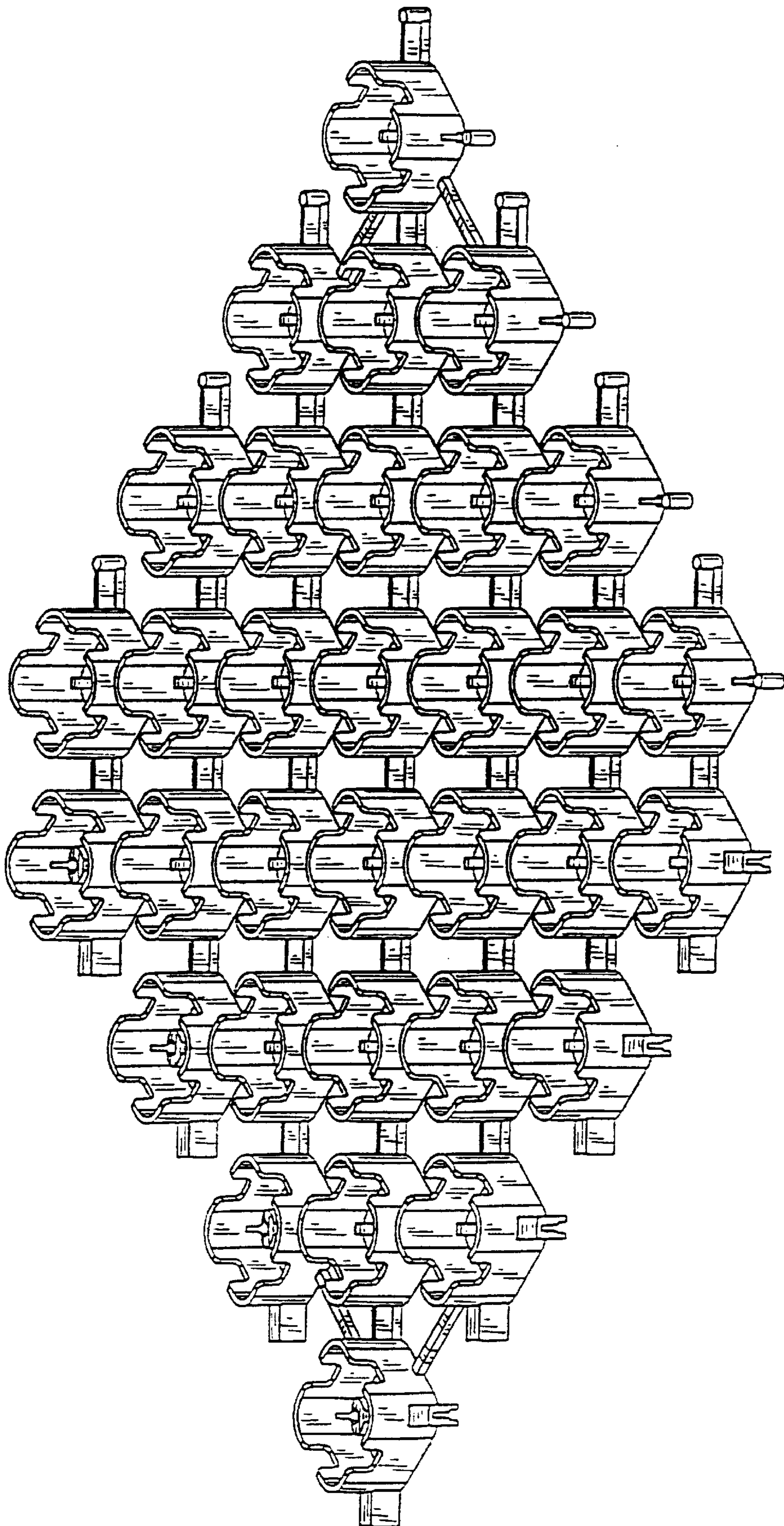

FIG. 5