



US00D442622S

(12) **United States Design Patent**  
**Carter et al.**

(10) **Patent No.:** **US D442,622 S**

(45) **Date of Patent:** **\*\* May 22, 2001**

(54) **TYPE FONT**

D. 431,045 \* 9/2000 Lehmann ..... D18/26

(75) Inventors: **Matthew Carter**, Cambridge, MA  
(US); **Thomas Alan Rickner**, Madison,  
WI (US); **Susan Nina Lightfoot**,  
Penrith (GB)

**OTHER PUBLICATIONS**

“Special Effects and Topical Alphabets” 100 Complete  
Fonts by Dan X. Sole p. 44 (c) 1978 “Home Sweet Home”.\*  
Microsoft, Tahoma Font (True Type, True Type Bold, Regu-  
lar, Italic, Bold, and Bold Italic), 6 sheets, Typeface and data,  
dated 1995–1999.

(73) Assignee: **Microsoft Corporation**, Redmond, WA  
(US)

\* cited by examiner

(\*\*) Term: **14 Years**

*Primary Examiner*—Alan P. Douglas

*Assistant Examiner*—Clare E. Heflin

(21) Appl. No.: **29/122,372**

(74) *Attorney, Agent, or Firm*—Banner & Witcoff, Ltd.

(22) Filed: **Apr. 27, 2000**

(51) **LOC (7) Cl.** ..... **18-03**

(57) **CLAIM**

(52) **U.S. Cl.** ..... **D18/26; D18/24**

The ornamental design for a type font, as shown and  
described.

(58) **Field of Search** ..... **D18/24–33**

(56) **References Cited**

**DESCRIPTION**

**U.S. PATENT DOCUMENTS**

The FIGURE is a face view of a type font showing our new  
design.

D. 227,603 \* 7/1973 Baron ..... D18/24

D. 230,204 \* 1/1974 Kretschman ..... D18/24

D. 232,382 \* 8/1974 Yamamoto et al. .... D18/24

**1 Claim, 1 Drawing Sheet**

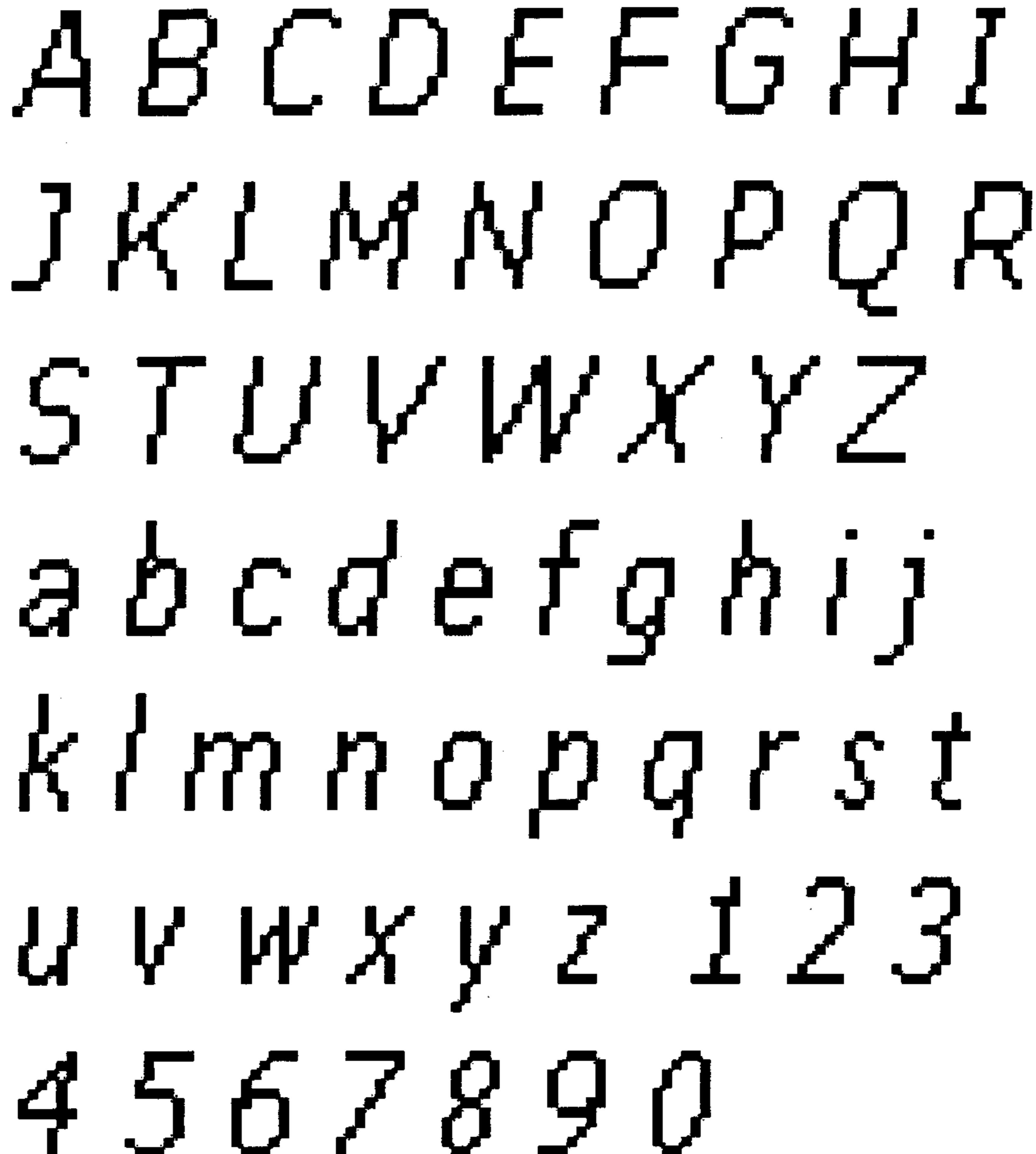

A B C D E F G H I

J K L M N O P Q R

S T U V W X Y Z

a b c d e f g h i j

k l m n o p q r s t

u v w x y z 1 2 3

4 5 6 7 8 9 0