



US00D442620S

(12) **United States Design Patent**
Carter et al.

(10) **Patent No.:** **US D442,620 S**

(45) **Date of Patent:** **** May 22, 2001**

(54) **TYPE FONT**

D. 431,045 * 9/2000 Lehmann D18/26

(75) Inventors: **Matthew Carter**, Cambridge, MA
(US); **Thomas Alan Rickner**, Madison,
WI (US); **Susan Nina Lightfoot**,
Penrith (GB)

OTHER PUBLICATIONS

“Special Effects and Topical Alphabets” 100 Complete
Fonts by Dan X. Sole p. 44 (c) 1978 “Home Sweet Home”.*
Microsoft, Tahoma Font (True Type, True Type Bold, Regu-
lar, Italic, Bold, and Bold Italic), 6 sheets, Typeface and data,
dated 1995–1999.

(73) Assignee: **Microsoft Corporation**, Redmond, WA
(US)

* cited by examiner

(**) Term: **14 Years**

Primary Examiner—Alan P. Douglas

Assistant Examiner—Clare E. Heflin

(21) Appl. No.: **29/122,370**

(74) *Attorney, Agent, or Firm*—Banner & Witcoff, Ltd.

(22) Filed: **Apr. 27, 2000**

(51) **LOC (7) Cl.** **18-03**

(57) **CLAIM**

(52) **U.S. Cl.** **D18/26; D18/24**

The ornamental design for a type font, as shown and
described.

(58) **Field of Search** **D18/24–33**

(56) **References Cited**

DESCRIPTION

U.S. PATENT DOCUMENTS

The FIGURE is a face view of a type font showing our new
design.

D. 227,603 * 7/1973 Baron D18/24

D. 230,204 * 1/1974 Kretschman D18/24

D. 232,382 * 8/1974 Yamamoto et al. D18/24

1 Claim, 1 Drawing Sheet

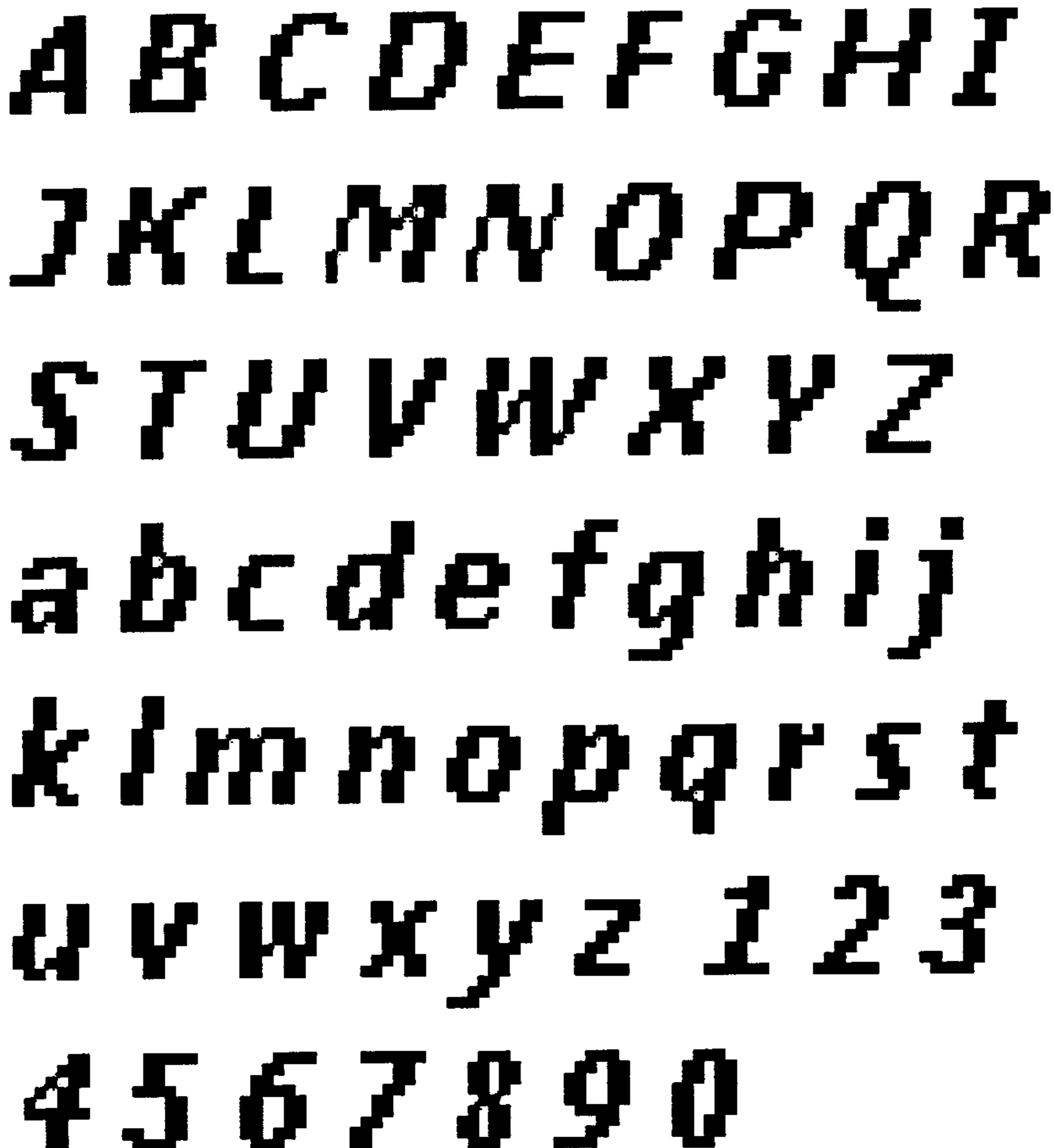

A B C D E F G H I

J K L M N O P Q R

S T U V W X Y Z

a b c d e f g h i j

k l m n o p q r s t

u v w x y z 1 2 3

4 5 6 7 8 9 0