



US00D442616S

(12) **United States Design Patent**  
**Ohmori et al.**

(10) **Patent No.:** **US D442,616 S**

(45) **Date of Patent:** **\*\* May 22, 2001**

(54) **CAMERA**

3,827,069 \* 7/1974 Stowell ..... 396/27

(75) Inventors: **Tomohiro Ohmori; Tomohiko Hirata,**  
both of Tokyo (JP)

\* cited by examiner

(73) Assignee: **Tomy Company, Ltd.,** Tokyo (JP)

*Primary Examiner*—Adir Aronovich

(\*\*) Term: **14 Years**

(74) *Attorney, Agent, or Firm*—Staas & Halsey LLP

(21) Appl. No.: **29/130,914**

(57) **CLAIM**

(22) Filed: **Oct. 12, 2000**

The ornamental design for a camera, as shown and described.

(51) **LOC (7) Cl.** ..... **16-01**

**DESCRIPTION**

(52) **U.S. Cl.** ..... **D16/204; D16/207**

FIG. 1 is a perspective view of the camera embodying the new design;

(58) **Field of Search** ..... D16/200–205,  
D16/207, 208, 218; 396/25–29, 535–541

FIG. 2 is a front elevational view thereof;

FIG. 3 is a rear elevational view thereof;

FIG. 4 is a left-side elevational view thereof;

FIG. 5 is a right-side elevational view thereof;

FIG. 6 is a top plan view thereof;

FIG. 7 is a bottom plan view thereof; and,

FIG. 8 is a perspective view depicting the lens cover in an open position.

(56) **References Cited**

**U.S. PATENT DOCUMENTS**

- D. 217,105 \* 4/1970 Matsumoto et al. .... D16/204
- D. 221,403 \* 8/1971 Matsumoto et al. .... D16/204
- D. 225,901 \* 1/1973 Yagi ..... D16/204
- 3,643,566 \* 2/1972 Ando et al. .... 396/27

**1 Claim, 4 Drawing Sheets**

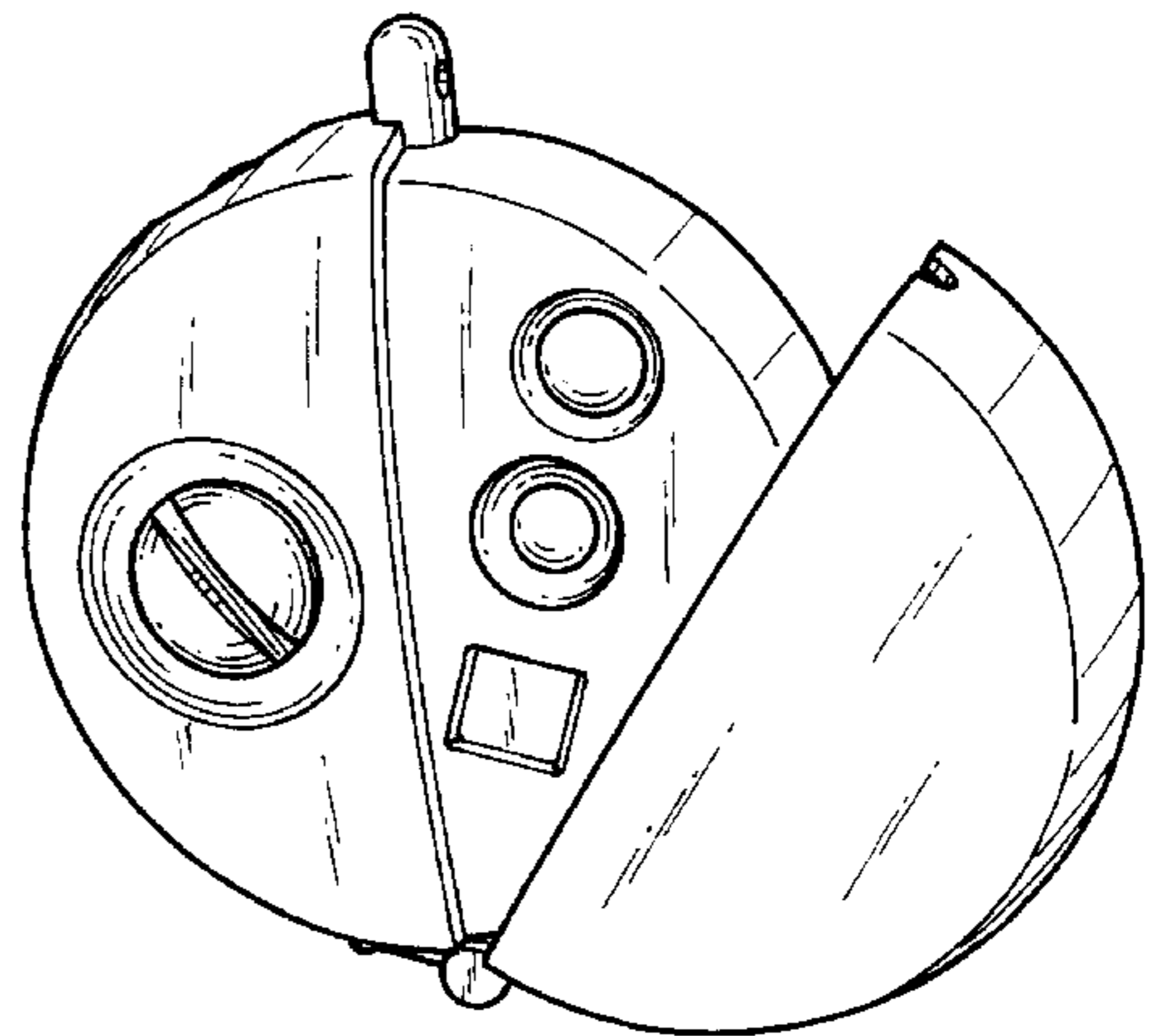
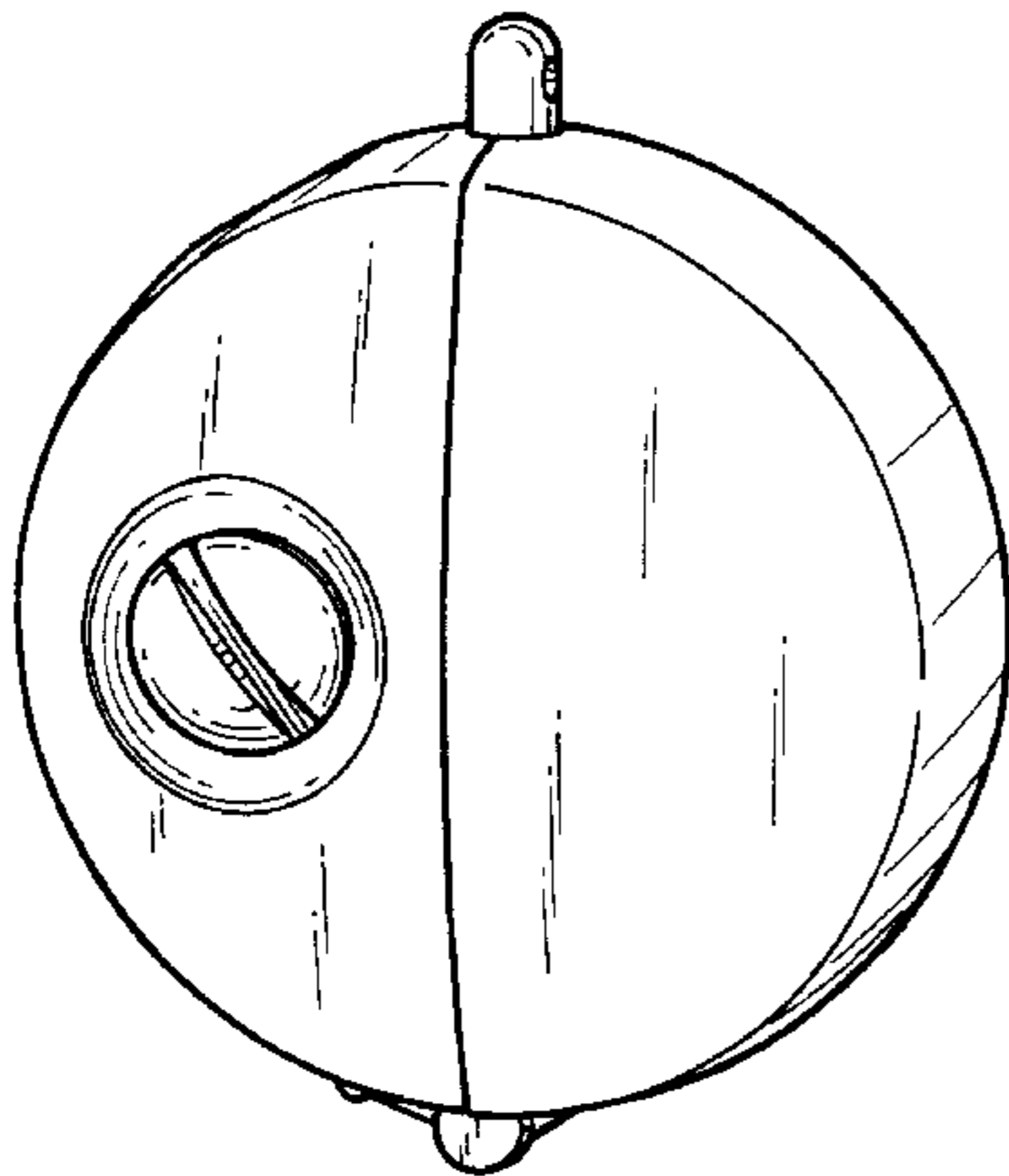

FIG. 1

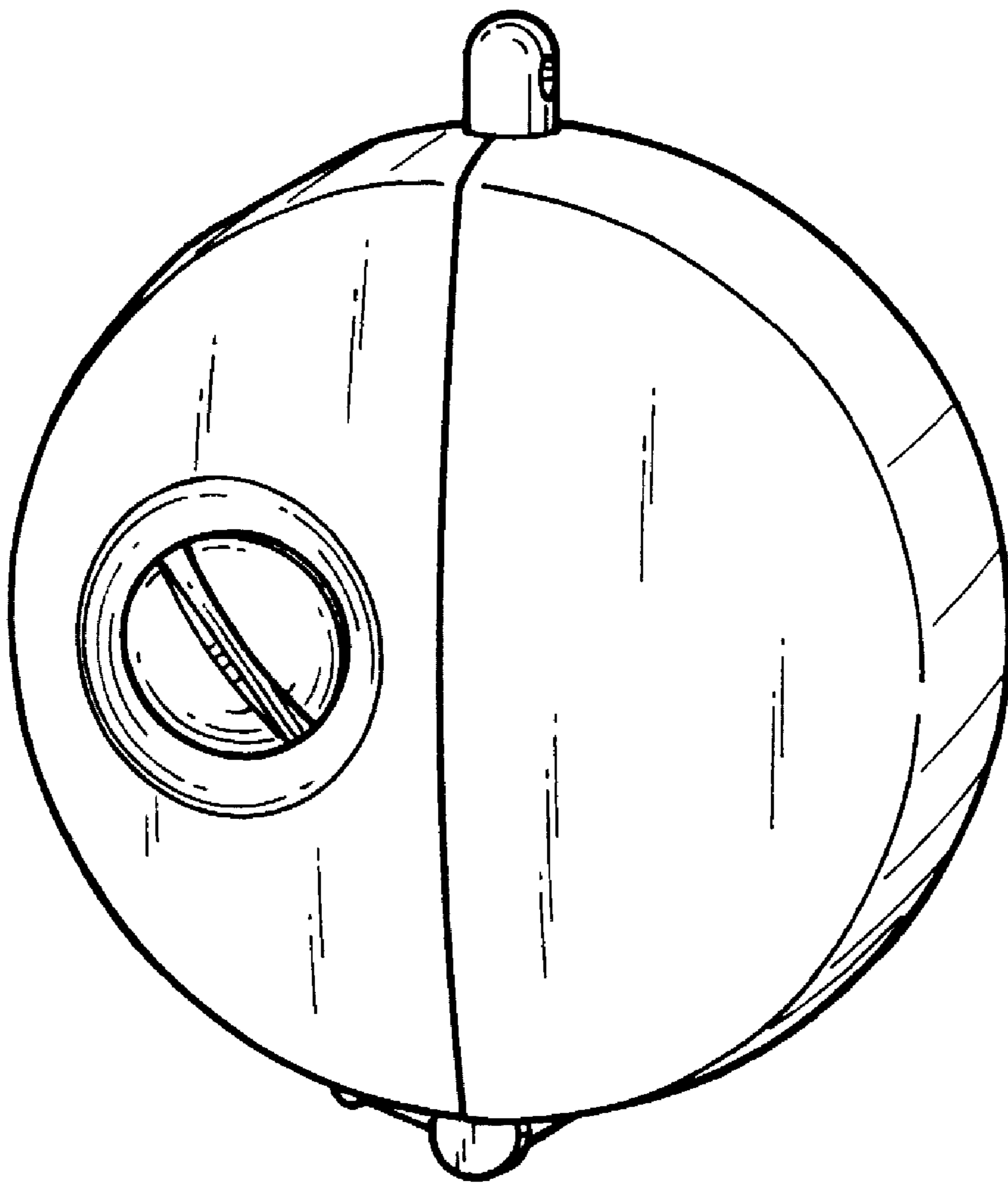

FIG. 2

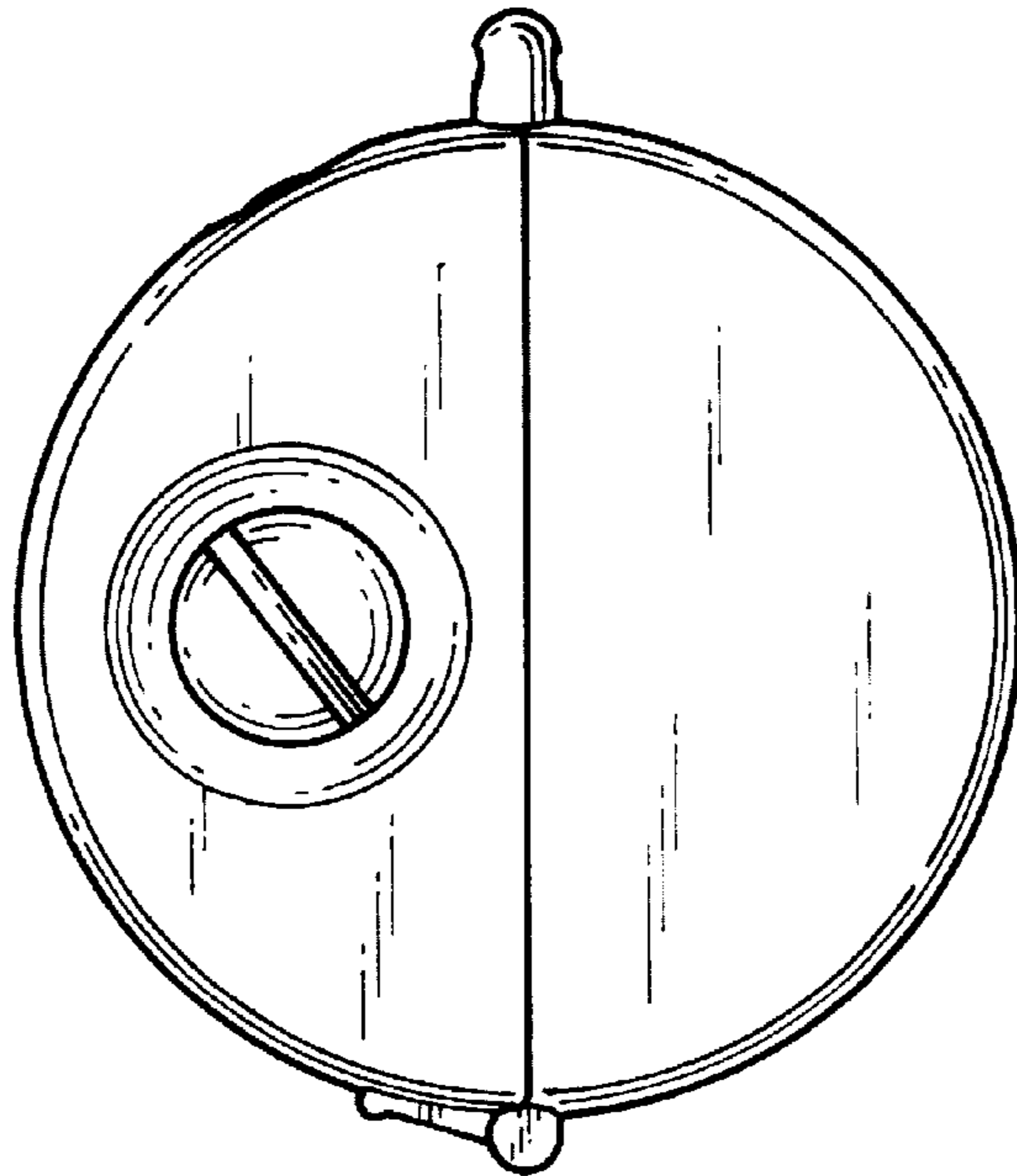

FIG. 3

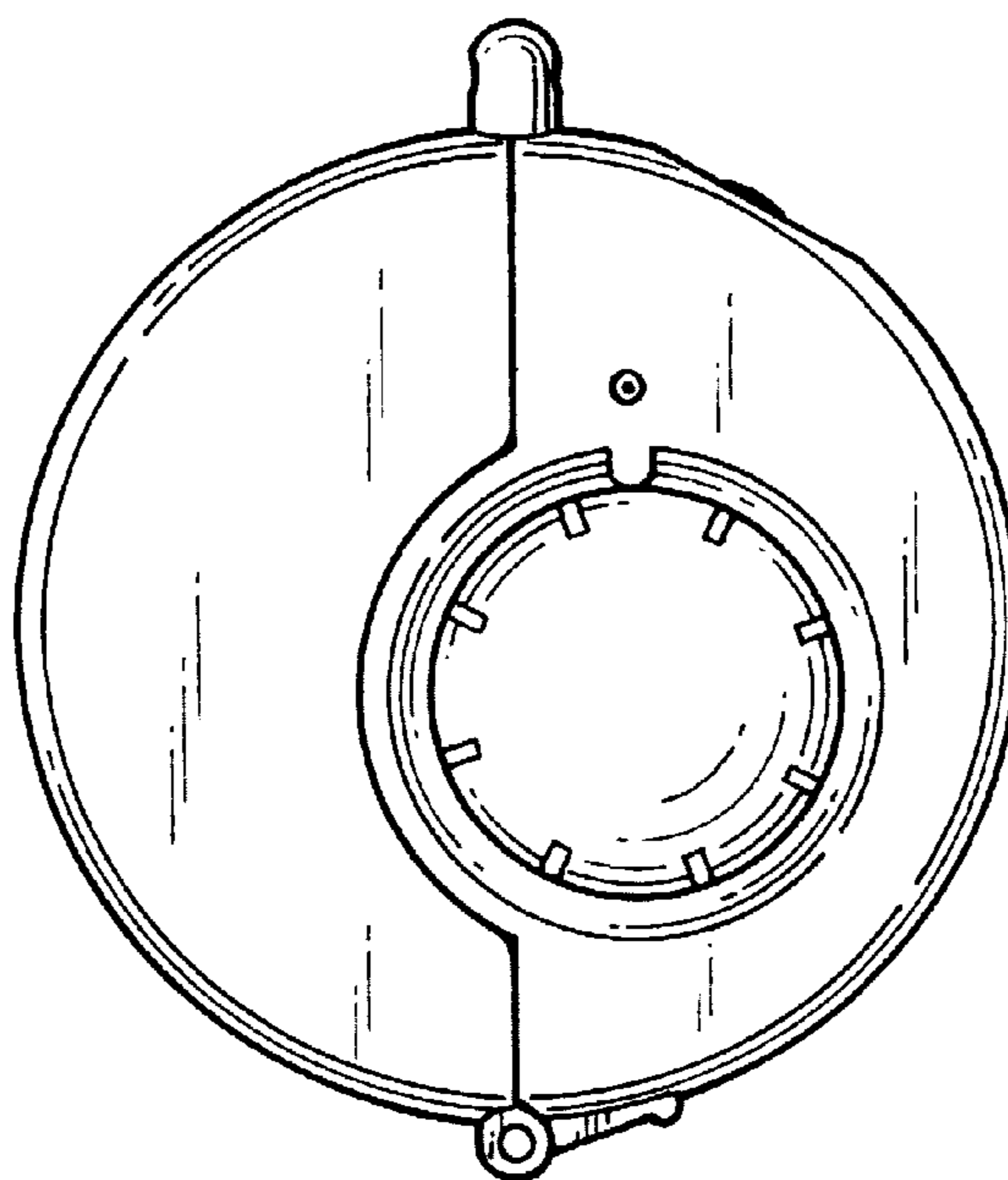

FIG. 4

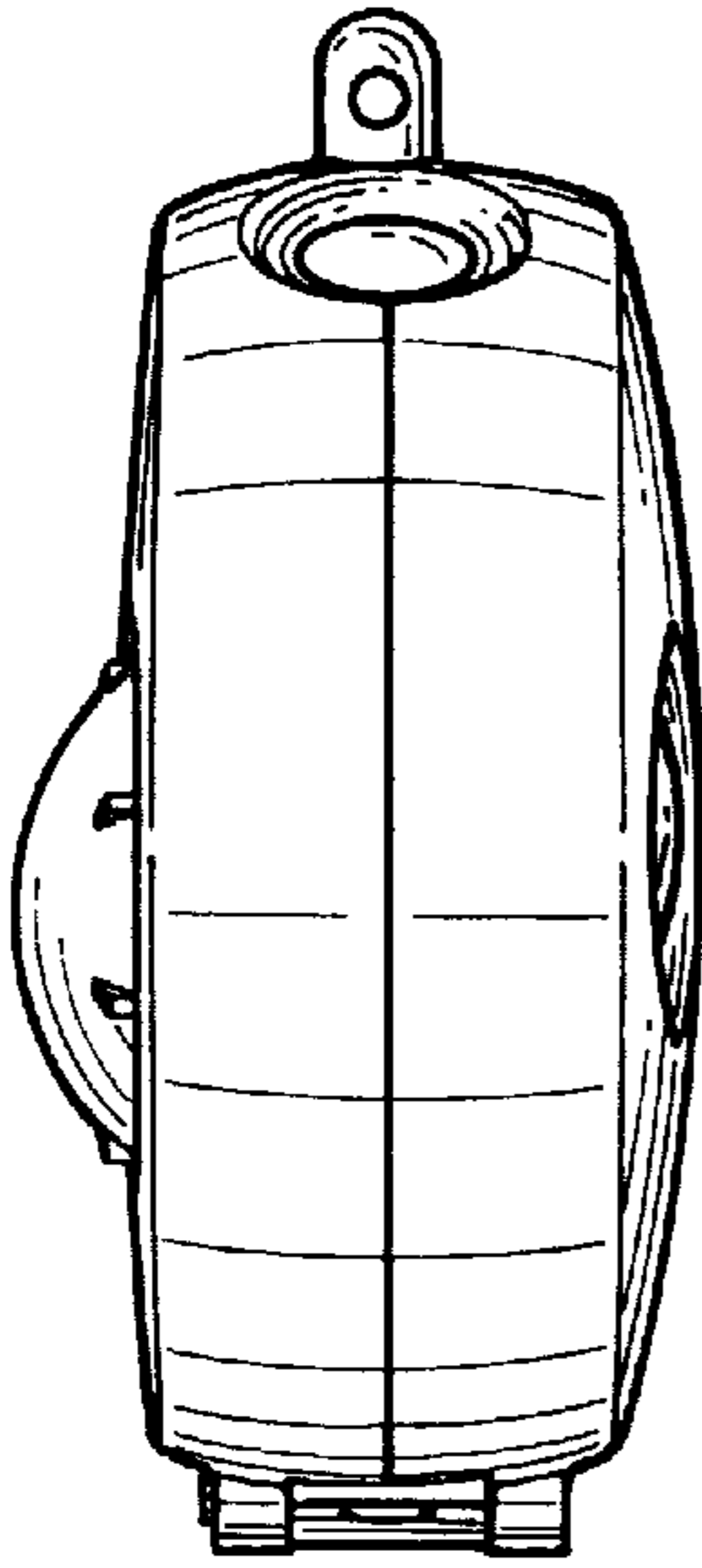

FIG. 5

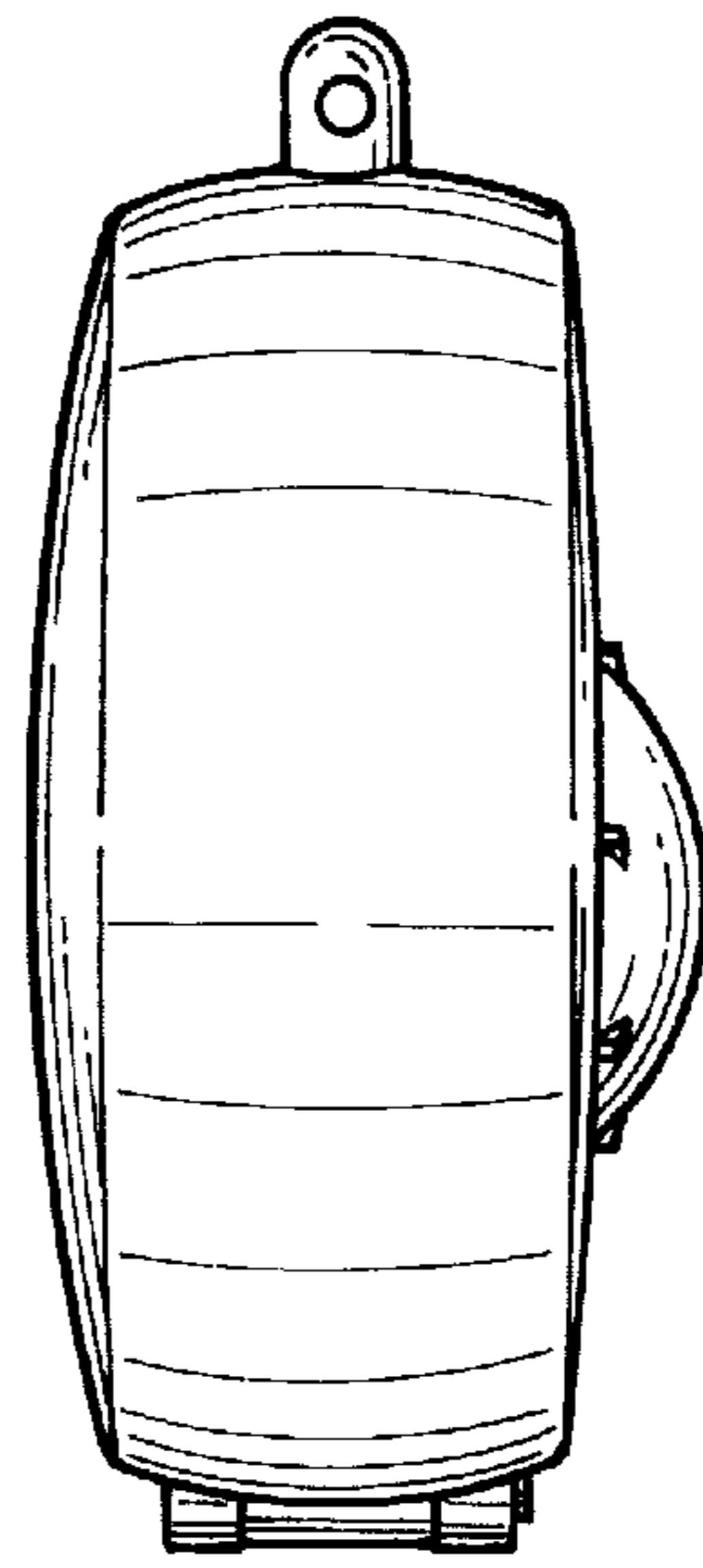

FIG. 6

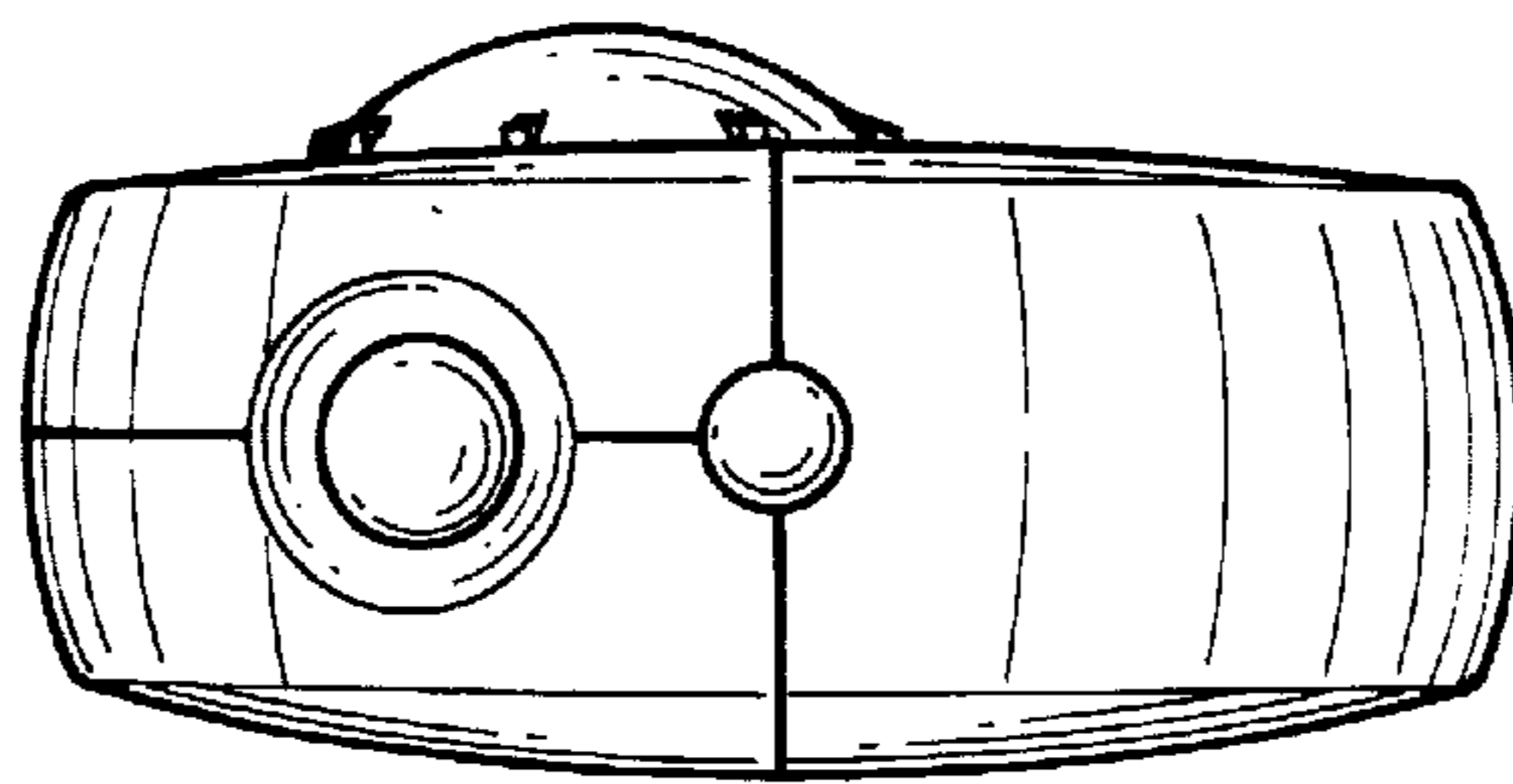

FIG. 7

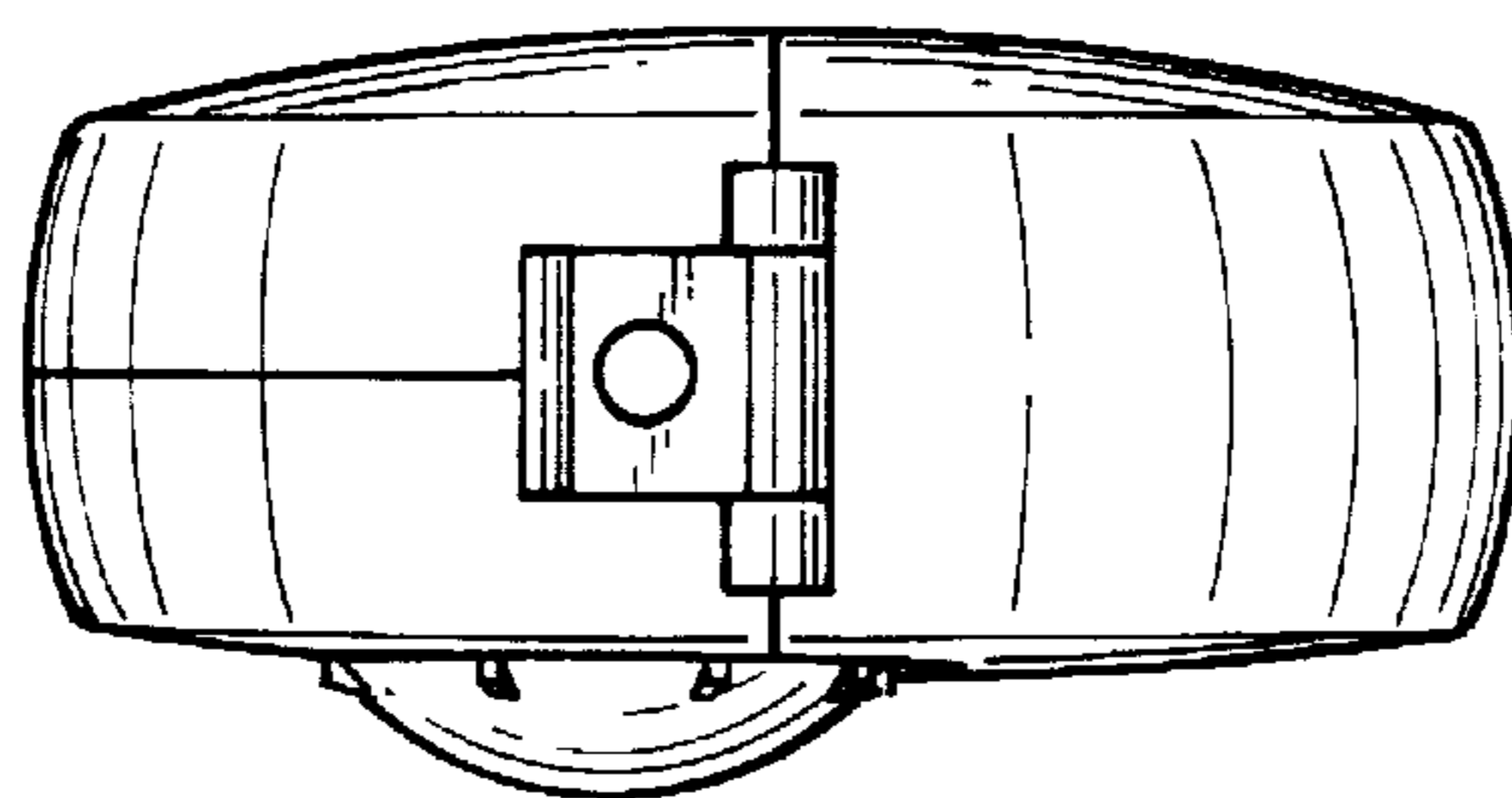

FIG. 8

