



US00D442526S

(12) **United States Design Patent** (10) **Patent No.:** **US D442,526 S**  
**Lassan et al.** (45) **Date of Patent:** **\*\* May 22, 2001**

(54) **TIRE TREAD**

Federal maha steel 315 Tire, 1999 Tread Design Guide, p. 93. 3/5, Jan. 1999.\*

(75) Inventors: **Timothy J. Lassan**, Kent; **Richard J. Wright**, Wadsworth, both of OH (US)

\* cited by examiner

(73) Assignee: **Bridgestone/Firestone Research, Inc.**, Akron, OH (US)

*Primary Examiner*—Robert M. Spear

(\*\*) Term: **14 Years**

(74) *Attorney, Agent, or Firm*—Michael Sand; Thomas R. Kingsbury; John H. Hornickel

(21) Appl. No.: **29/122,053**

(57) **CLAIM**

(22) Filed: **Apr. 14, 2000**

The ornamental design for a tire tread, as shown and described.

(51) **LOC (7) Cl.** ..... **12-15**

(52) **U.S. Cl.** ..... **D12/147**

(58) **Field of Search** ..... D12/134-152;  
152/209.1, 209.8, 209.9, 209.11, 209.12,  
209.13, 209.28, 900, 901, 902, 903

**DESCRIPTION**

(56) **References Cited**

**U.S. PATENT DOCUMENTS**

D. 301,855	6/1989	Ono	.....	D12/147
D. 328,267	7/1992	Constant	.....	D12/146
D. 368,057	3/1996	Shirai et al.	.....	D12/147
D. 368,687	4/1996	Hayashi	.....	D12/147
D. 381,944	8/1997	Regallis et al.	.....	D12/147
D. 390,517	2/1998	Guspodin et al.	.....	D12/147
D. 398,890	9/1998	Harpes et al.	.....	D12/147
D. 415,451 *	10/1999	Weber et al.	.....	D12/146
D. 415,454	10/1999	Blankenship et al.	.....	D12/147
5,269,357	12/1993	Killian	.....	152/209 R

FIG. 1 is a side perspective view of a tire tread showing our new design, it being understood that the tread pattern is repeated throughout the circumference of the tire tread, the opposite side being the same as that shown;

FIG. 2 is a front elevational view thereof;

FIG. 3 is a side elevational view of the right side thereof, the opposite side being identical thereto; and,

FIG. 4 is an enlarged fragmentary front elevational view thereof.

The dark stippled surface shading represents the recessed portion of the tread grooves, having a depth as best shown in FIG. 2; the broken lines defining the tire sidewall and inner bead and the peripheral boundary between the tire tread and sidewall are for illustrative purposes only and form no part of the claimed design.

**OTHER PUBLICATIONS**

Duralon Widetrack Baja H/T Tire, 1999 Tread Design Guide, p. 27. 4/1, Jan. 1999.\*

Nitto NT-460 Tire, 1999 Tread Design Guide, p. 55 .2/3, Jan. 1999.\*

**1 Claim, 4 Drawing Sheets**

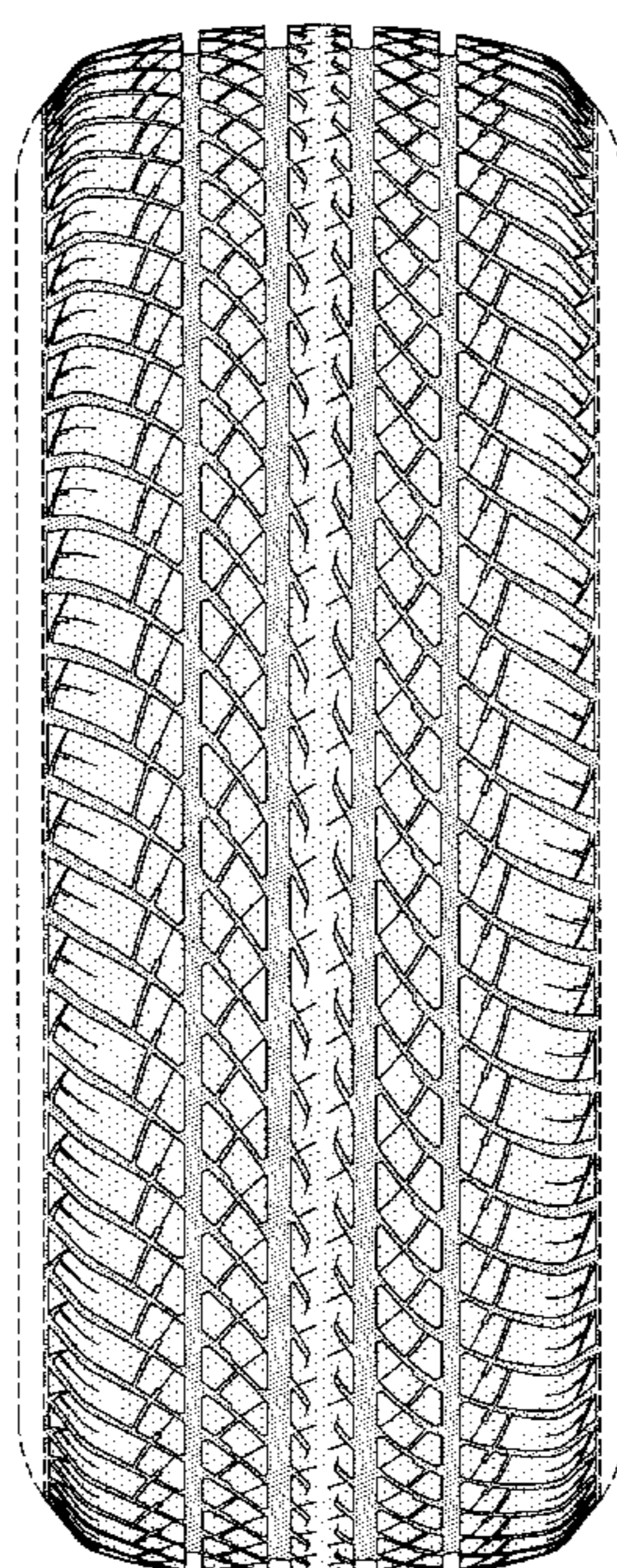

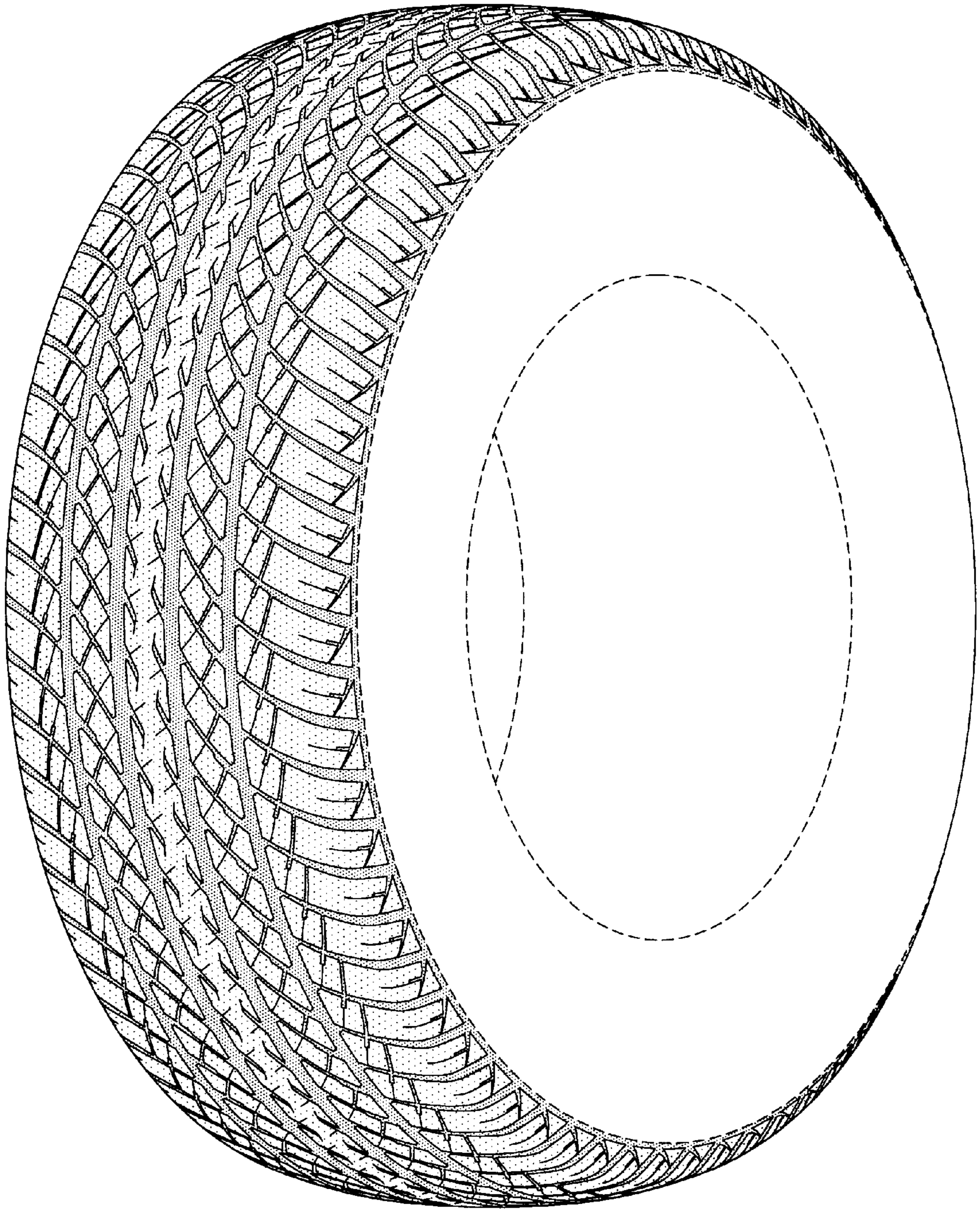

FIG-1

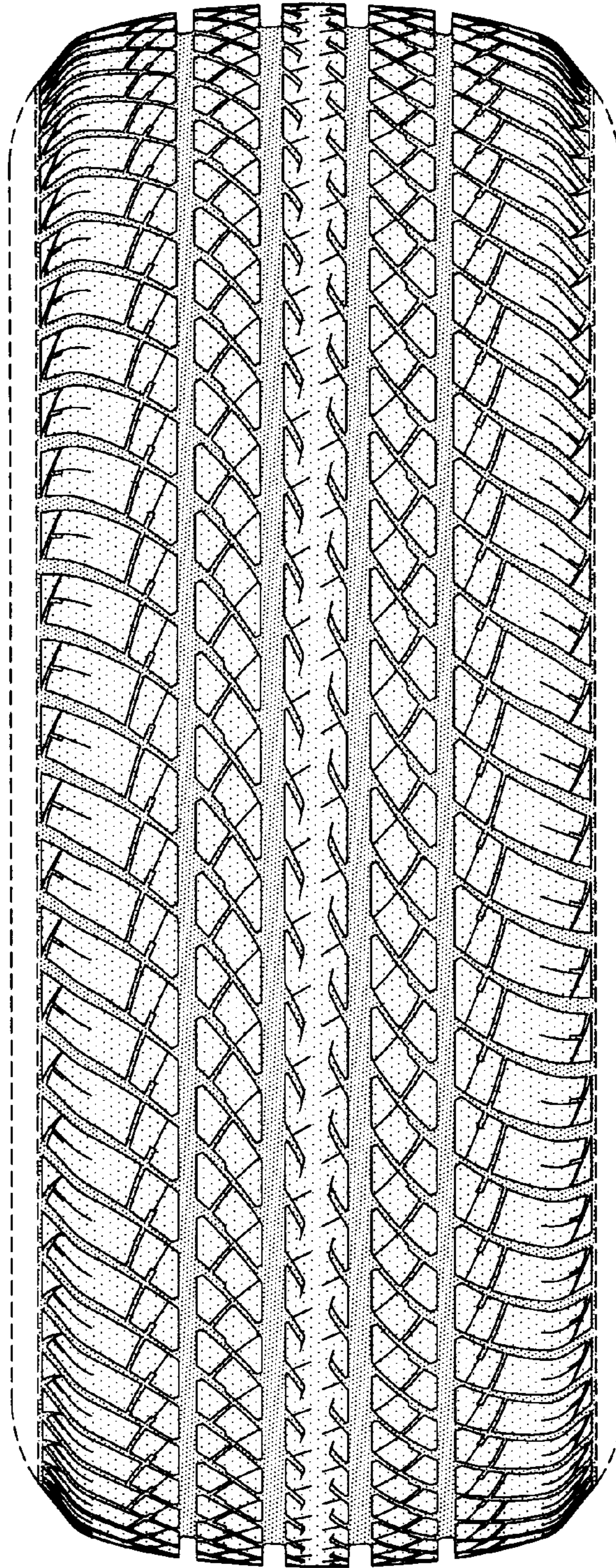

FIG-2

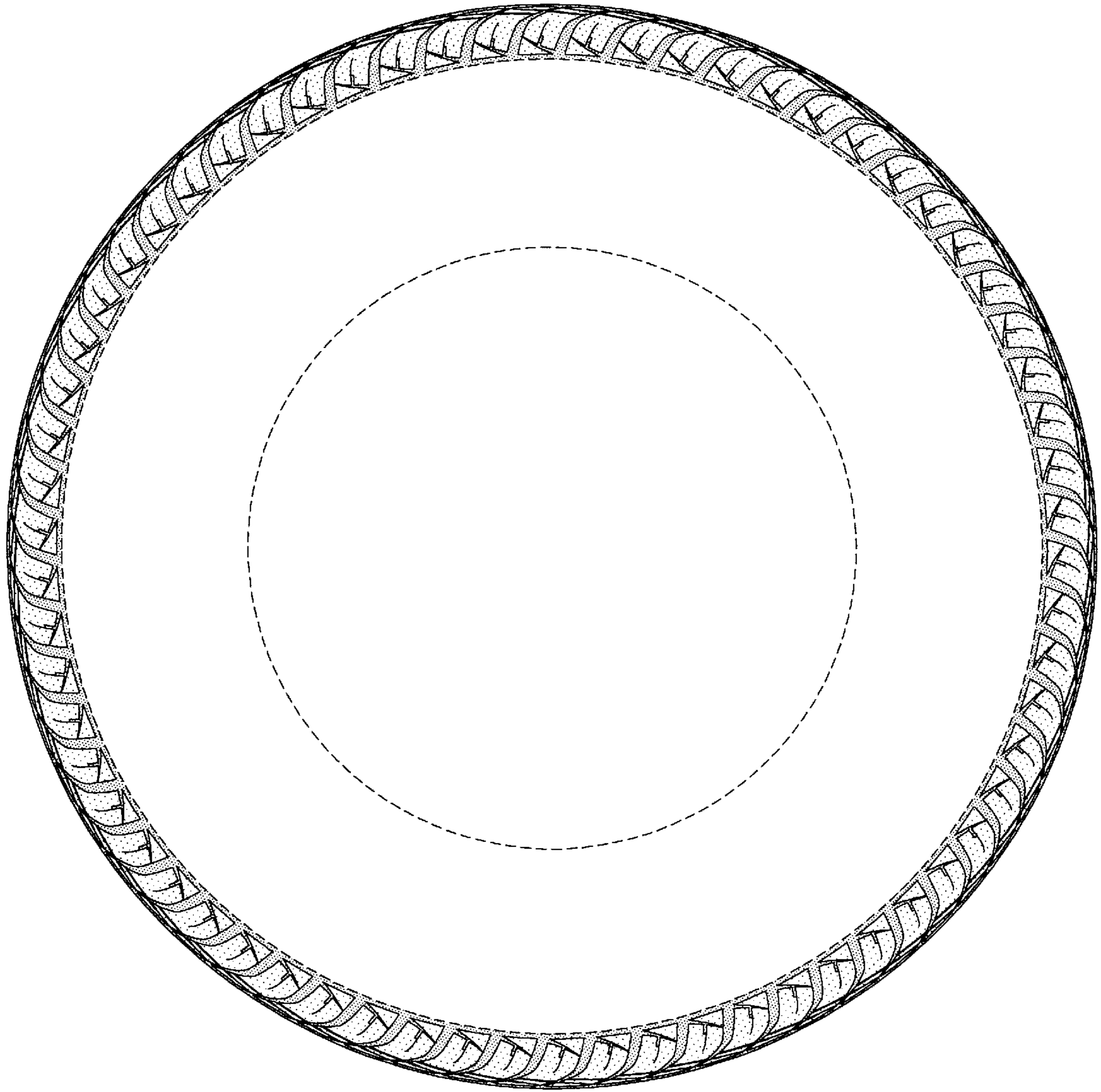

FIG-3

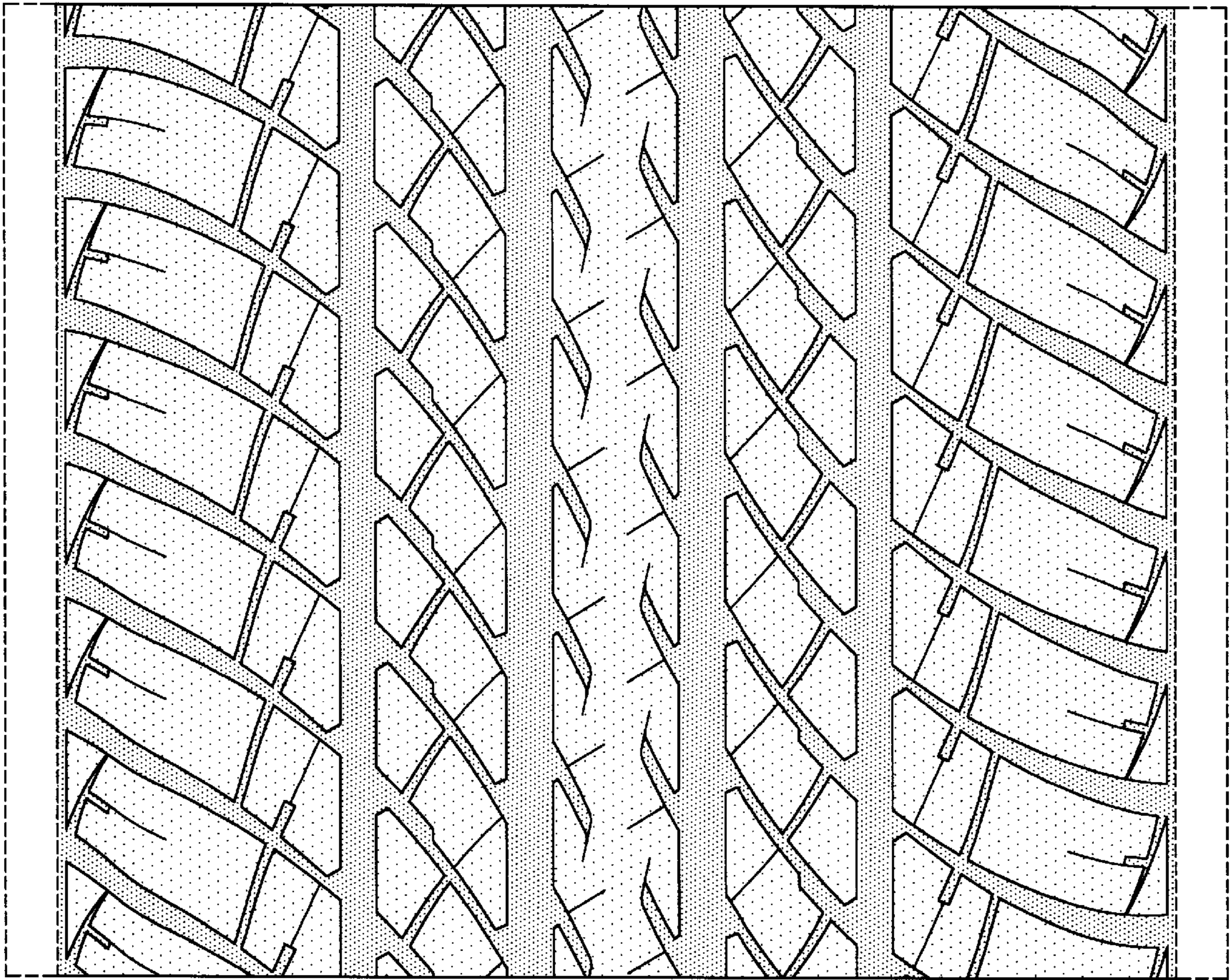

FIG-4