



US00D442524S

(12) **United States Design Patent**  
**Gerresheim et al.**

(10) **Patent No.:** **US D442,524 S**

(45) **Date of Patent:** **\*\* May 22, 2001**

(54) **VEHICLE TIRE**

D. 414,728 \* 10/1999 Gerresheim et al. .... D12/147  
4,721,141 \* 1/1988 Collette et al. .... 152/209.8

(75) Inventors: **Manfred Gerresheim**,  
Obertshausen-Hausen; **Juergen**  
**Schomburg**, Rodenbach, both of (DE);  
**Wako Iwamura**, Kobe (JP)

**FOREIGN PATENT DOCUMENTS**

968412 \* 11/1996 (JP) .

**OTHER PUBLICATIONS**

Dunlop SP Sport 9000 Tire, 1998 Tread Design Guide, p. 25.  
3/5, Jan. 1998.\*

Sears Pirelli HP Tire, 1998 Tread Design Guide, p. 64. 4/4,  
Jan. 1998.\*

\* cited by examiner

*Primary Examiner*—Robert M. Spear

(74) *Attorney, Agent, or Firm*—Townsend and Townsend  
and Crew LLP

(73) Assignee: **Dunlop GmbH**, Hanau (DE)

(\*\*) Term: **14 Years**

(21) Appl. No.: **29/105,319**

(22) Filed: **May 21, 1999**

(30) **Foreign Application Priority Data**

Nov. 26, 1998 (DE) ..... 49811756

(51) **LOC (7) Cl.** ..... **12-15**

(52) **U.S. Cl.** ..... **D12/147**

(58) **Field of Search** ..... D12/136-152;  
152/209.1, 209.8, 209.9, 209.11, 209.13,  
209.28, 900, 902, 903

(57) **CLAIM**

The ornamental design for a vehicle tire, as shown and  
described.

**DESCRIPTION**

FIG. 1 is a fragmentary side perspective view of a vehicle  
tire showing our new design, it being understood that the  
tread and sidewall pattern repeats uniformly throughout the  
circumference of the tire as shown schematically in all three  
figures;

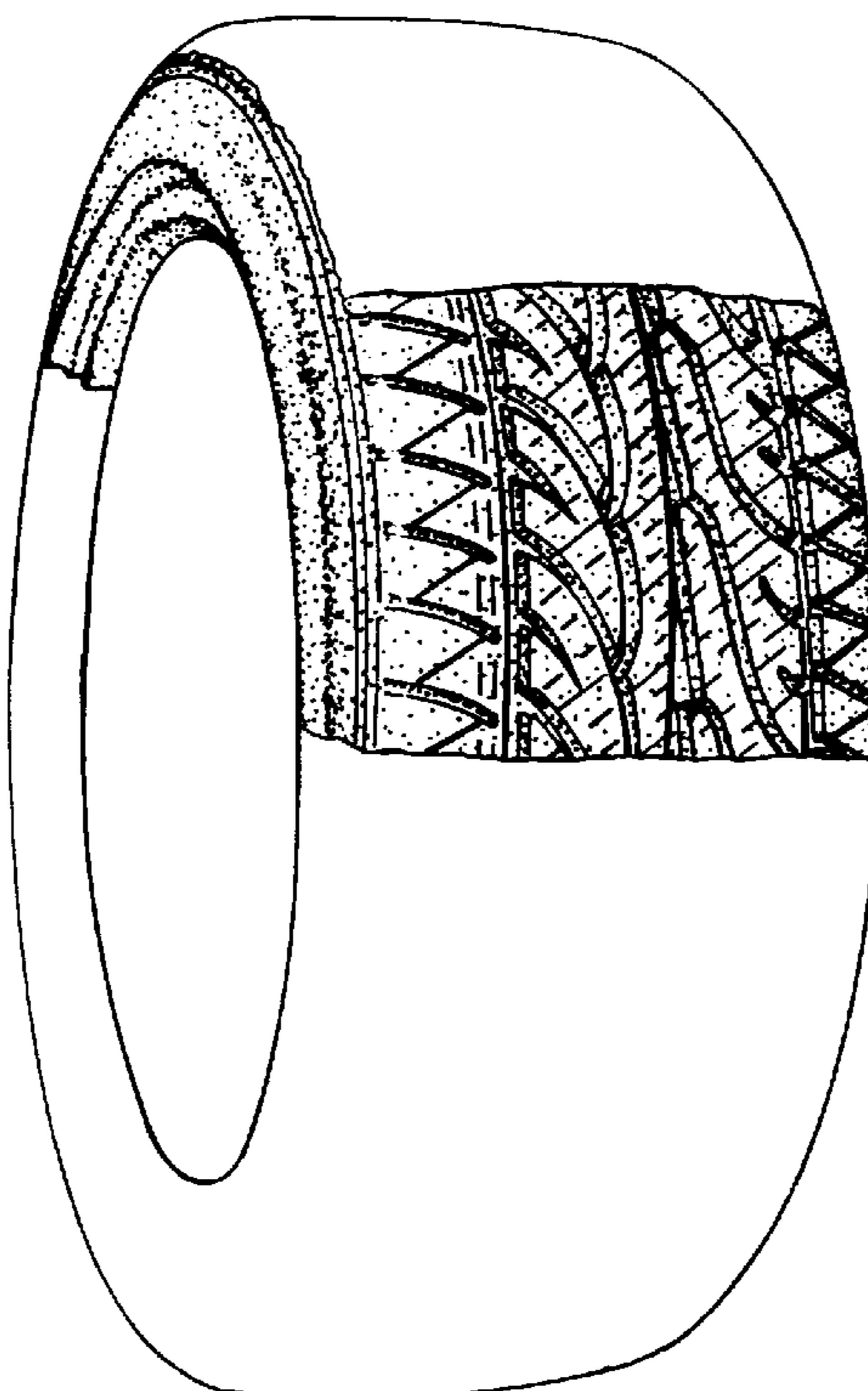
FIG. 2 is a fragmentary front elevational view thereof; and,  
FIG. 3 is a fragmentary side elevational view thereof, the  
opposite side elevational view being identical thereto.

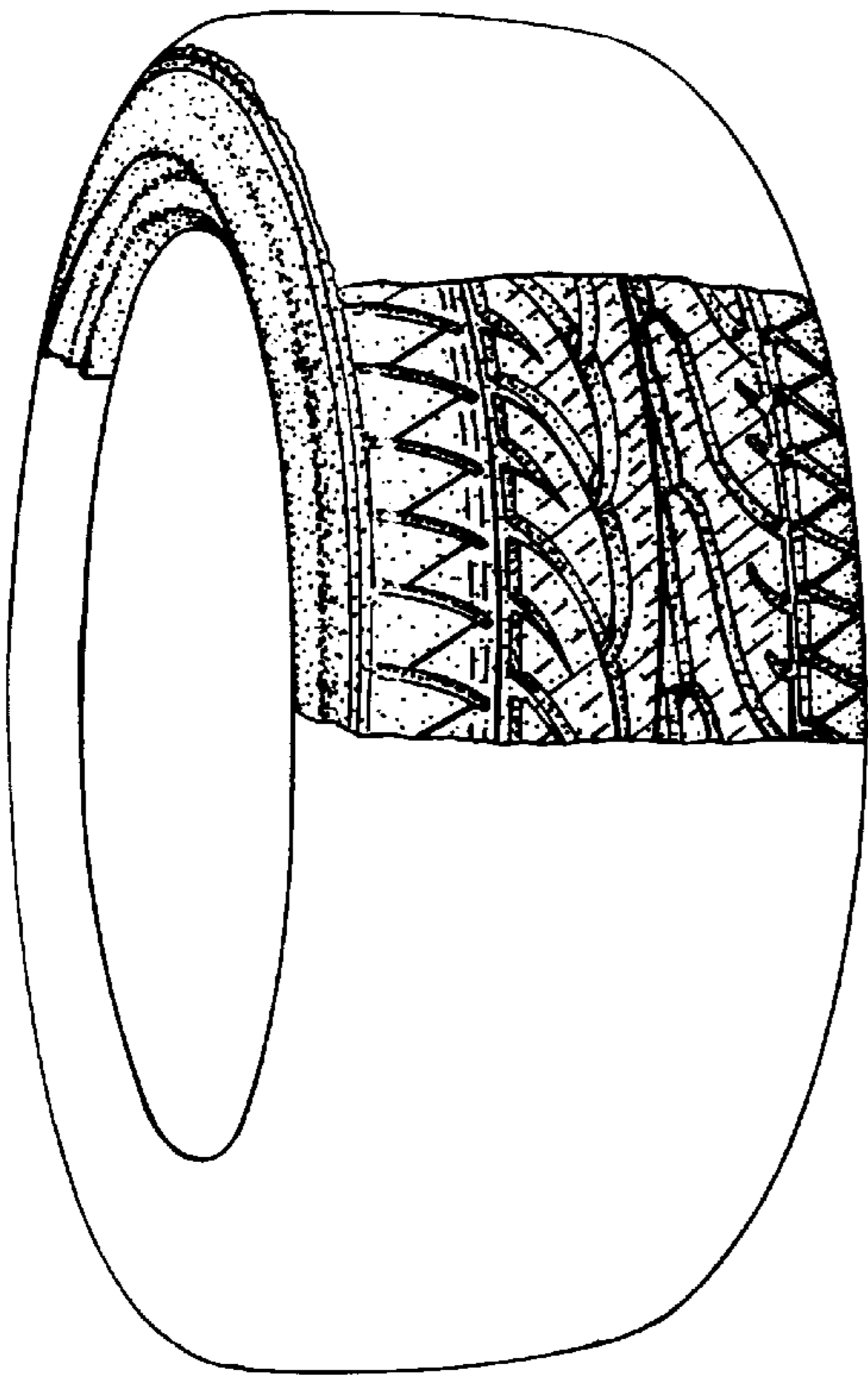
(56) **References Cited**

**U.S. PATENT DOCUMENTS**

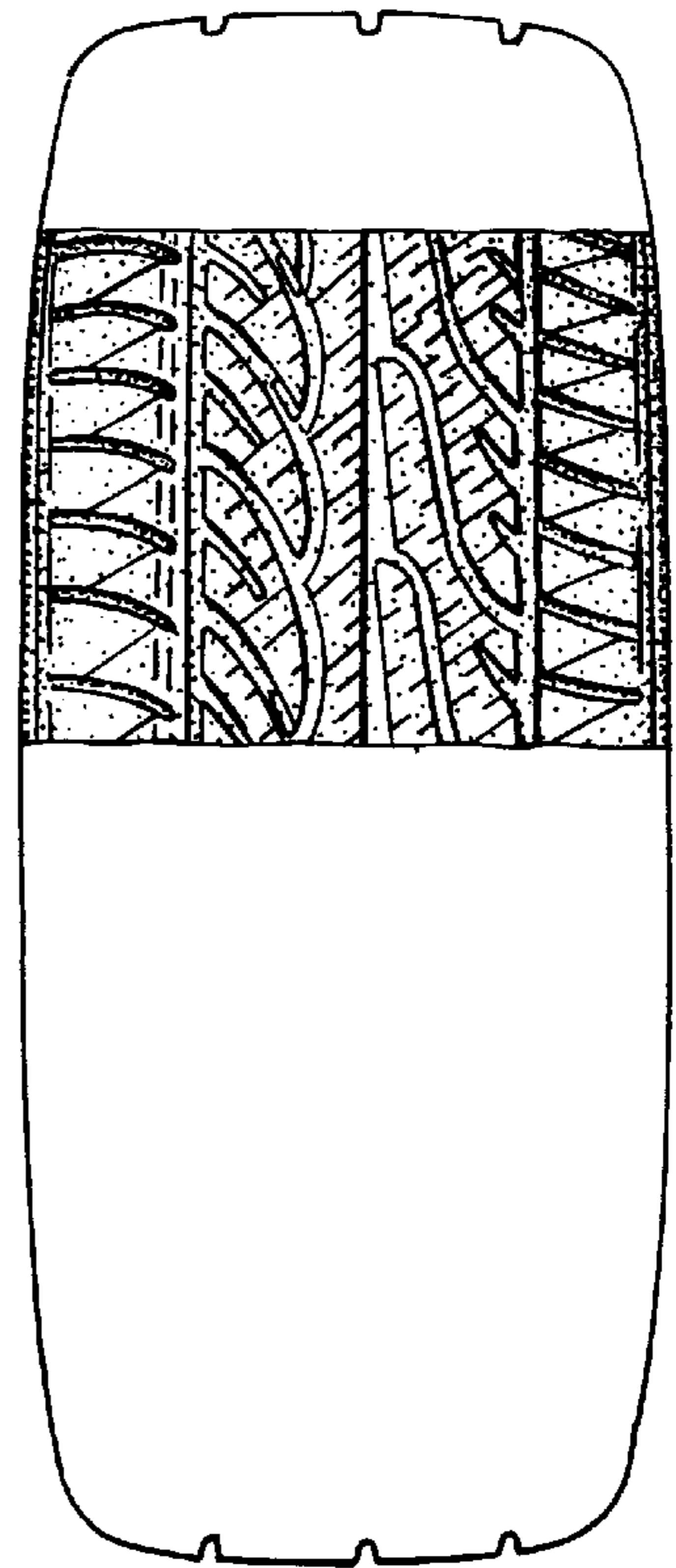
- D. 340,895 \* 11/1993 Himuro et al. .... D12/147
- D. 389,790 \* 1/1998 Himuro ..... D12/147
- D. 389,791 \* 1/1998 Himuro ..... D12/147
- D. 397,975 \* 8/1998 Himuro ..... D12/147
- D. 400,830 \* 11/1998 Gerresheim et al. .... D12/147
- D. 409,958 \* 5/1999 Gerresheim et al. .... D12/147
- D. 411,151 \* 6/1999 Hubbell, Jr. .... D12/147
- D. 414,450 \* 9/1999 Gerresheim et al. .... D12/147

**1 Claim, 1 Drawing Sheet**

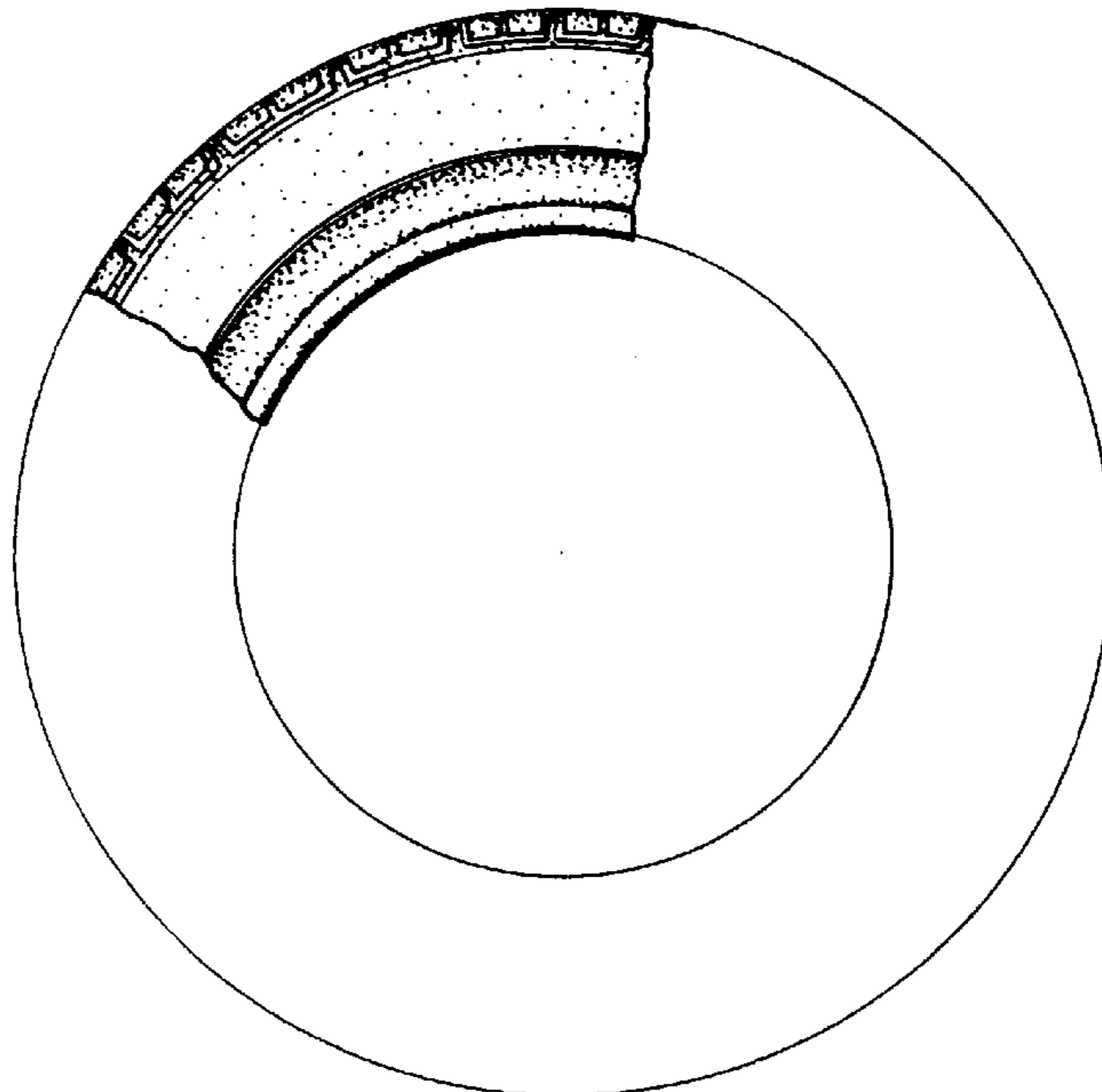




**FIG. 1.**



**FIG. 2.**



**FIG. 3.**