



US00D442376S

(12) **United States Design Patent**  
**Norman**

(10) **Patent No.:** **US D442,376 S**

(45) **Date of Patent:** **\*\* May 22, 2001**

(54) **VEHICLE SEAT**

(75) **Inventor:** **Johnathan D. Norman**, Santa Monica,  
CA (US)

(73) **Assignee:** **Honda Giken Kogyo Kabushiki**  
**Kaisha**, Tokyo (JP)

(\*\*) **Term:** **14 Years**

(21) **Appl. No.:** **29/125,159**

(22) **Filed:** **Jun. 20, 2000**

**Related U.S. Application Data**

(63) Continuation of application No. 29/116,742, filed on Jan. 11,  
2000, now abandoned.

(51) **LOC (7) Cl.** ..... **06-01**

(52) **U.S. Cl.** ..... **D6/356**

(58) **Field of Search** ..... D6/334, 356, 366,  
D6/367, 368, 374, 375, 381, 500-502;  
297/232, 284.3, 353, 354.1, 452.24, 452.26,  
452.34, 452.35

(56) **References Cited**

**U.S. PATENT DOCUMENTS**

- D. 315,255 \* 3/1991 Beermann ..... D6/356
- D. 330,118 \* 10/1992 Lanius et al. .... D6/356
- D. 355,986 \* 3/1995 Myers ..... D6/356

- D. 356,694 \* 3/1995 Armbrecht ..... D6/334
- D. 385,117 \* 10/1997 Tomforde et al. .... D6/356
- D. 391,087 \* 2/1998 Sacco et al. .... D6/356
- D. 391,088 \* 2/1998 Sacco et al. .... D6/356
- D. 391,410 \* 3/1998 Tomforde et al. .... D6/356
- D. 395,558 \* 6/1998 Gryp et al. .... D6/356
- D. 411,377 \* 6/1999 Sacco et al. .... D6/356
- 5,116,097 \* 5/1992 Bulgari ..... 297/232

\* cited by examiner

*Primary Examiner*—Stacia Cadmus

*Assistant Examiner*—Mimosa De

(74) *Attorney, Agent, or Firm*—Banner & Witcoff, Ltd.

(57) **CLAIM**

The ornamental design for a vehicle seat, as shown and described.

**DESCRIPTION**

FIG. 1 is a perspective view of a vehicle seat showing my new design;  
 FIG. 2 is a side elevational view thereof, the opposite side being a mirror image thereof;  
 FIG. 3 is a front elevational view thereof;  
 FIG. 4 is a rear elevational view thereof; and,  
 FIG. 5 is a top plan view thereof.  
 The broken line depictions of the seat frame and knob are for illustrative purposes only and form no part of the claimed design.

**1 Claim, 5 Drawing Sheets**

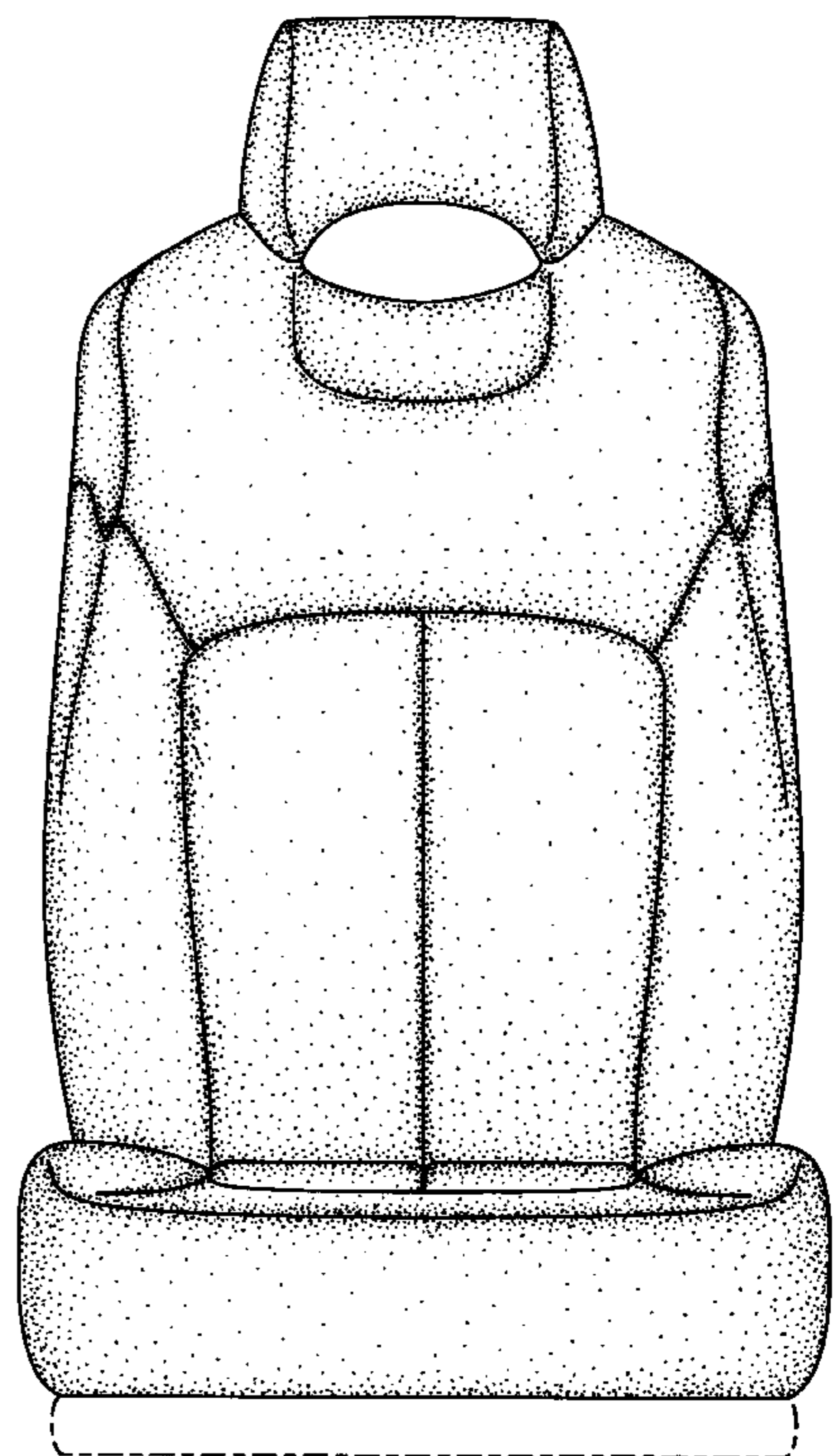
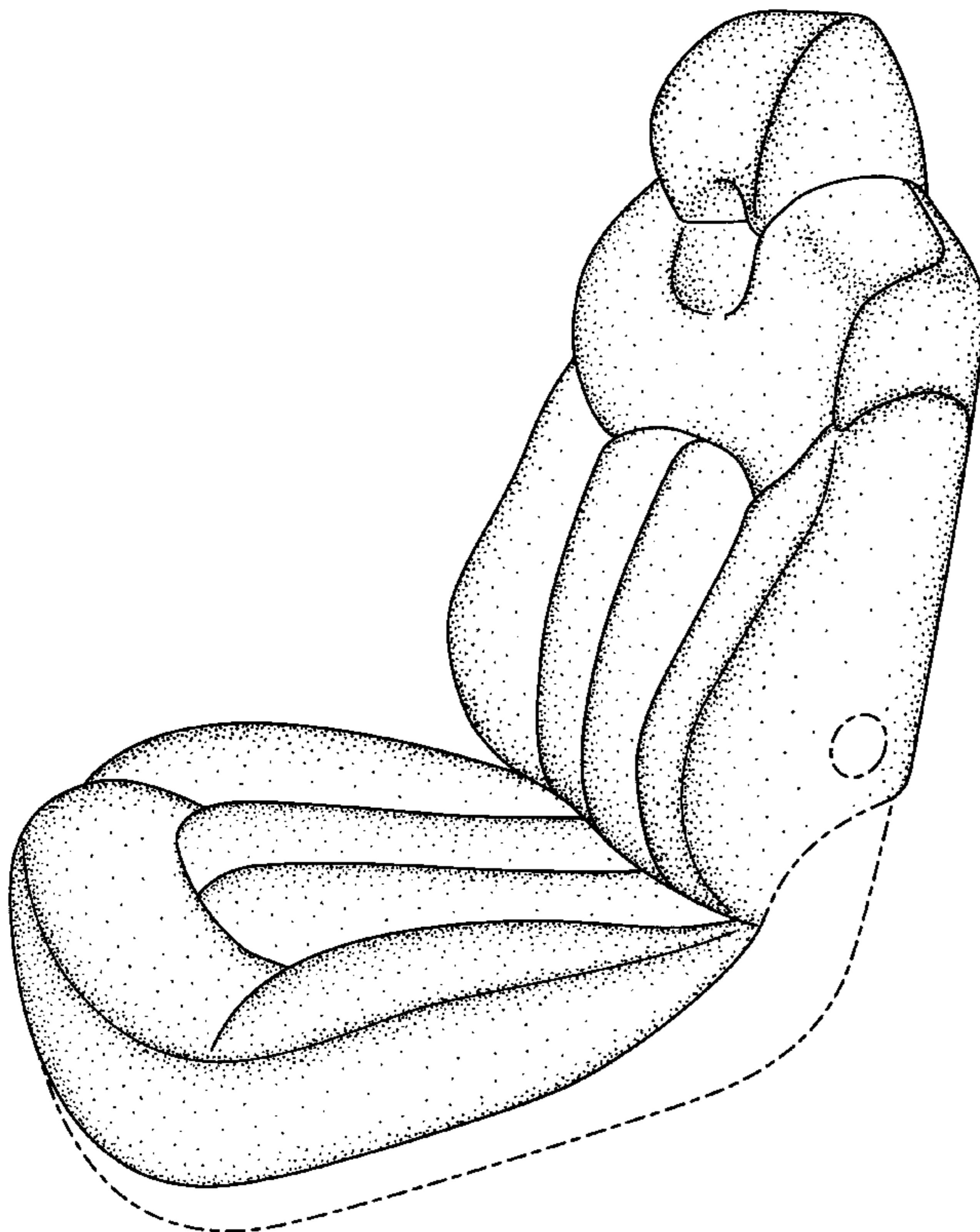

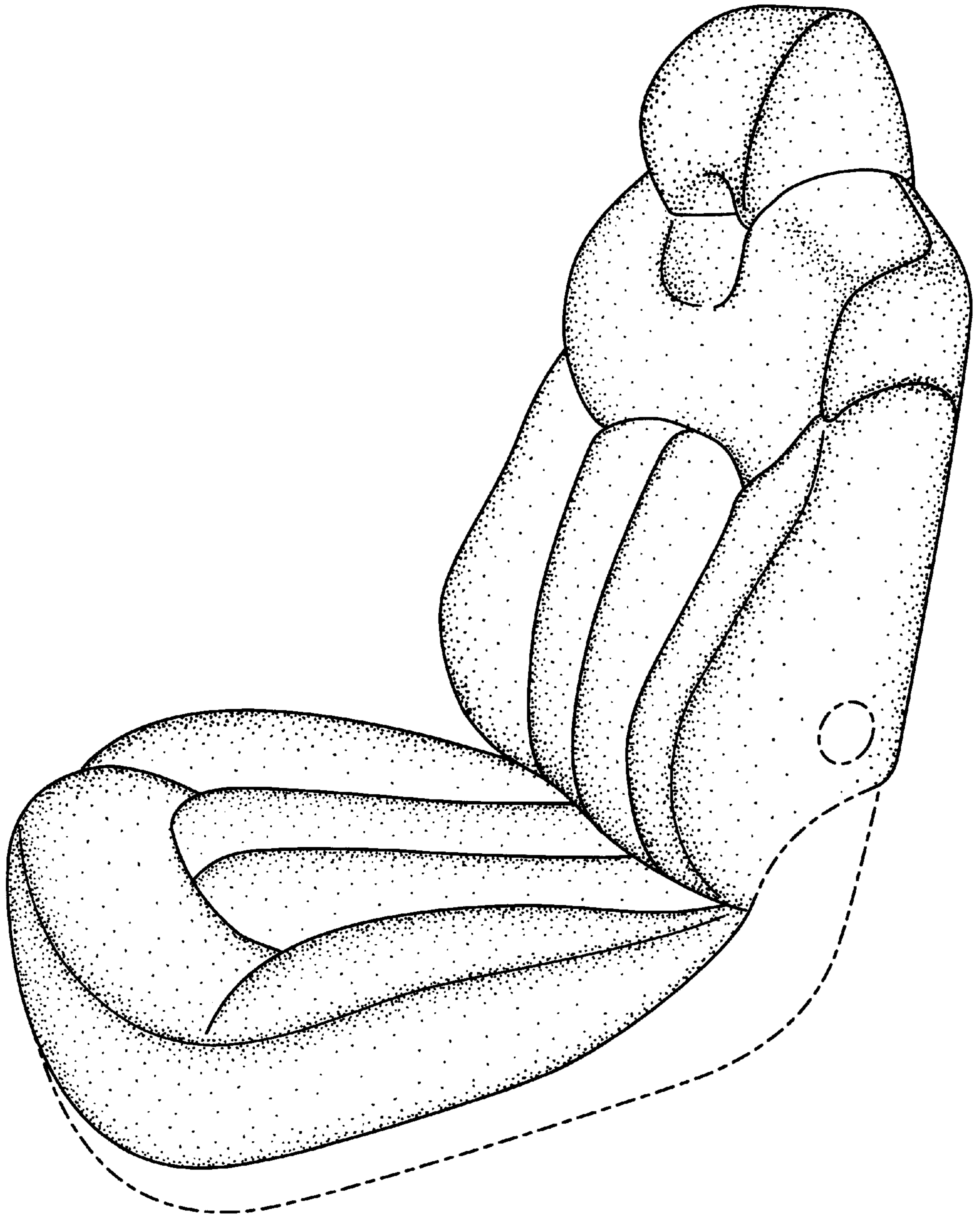

FIG. 1

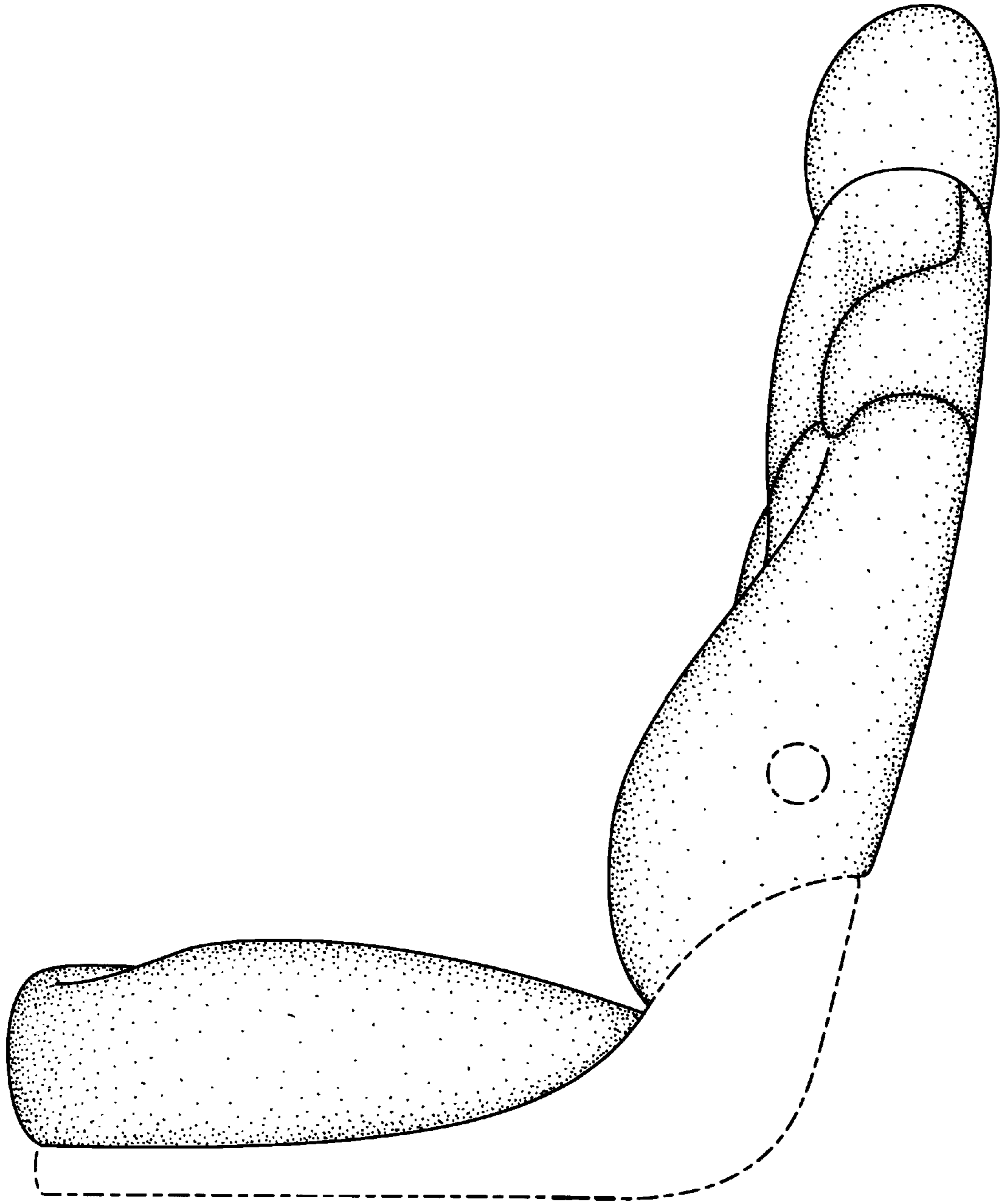

FIG. 2

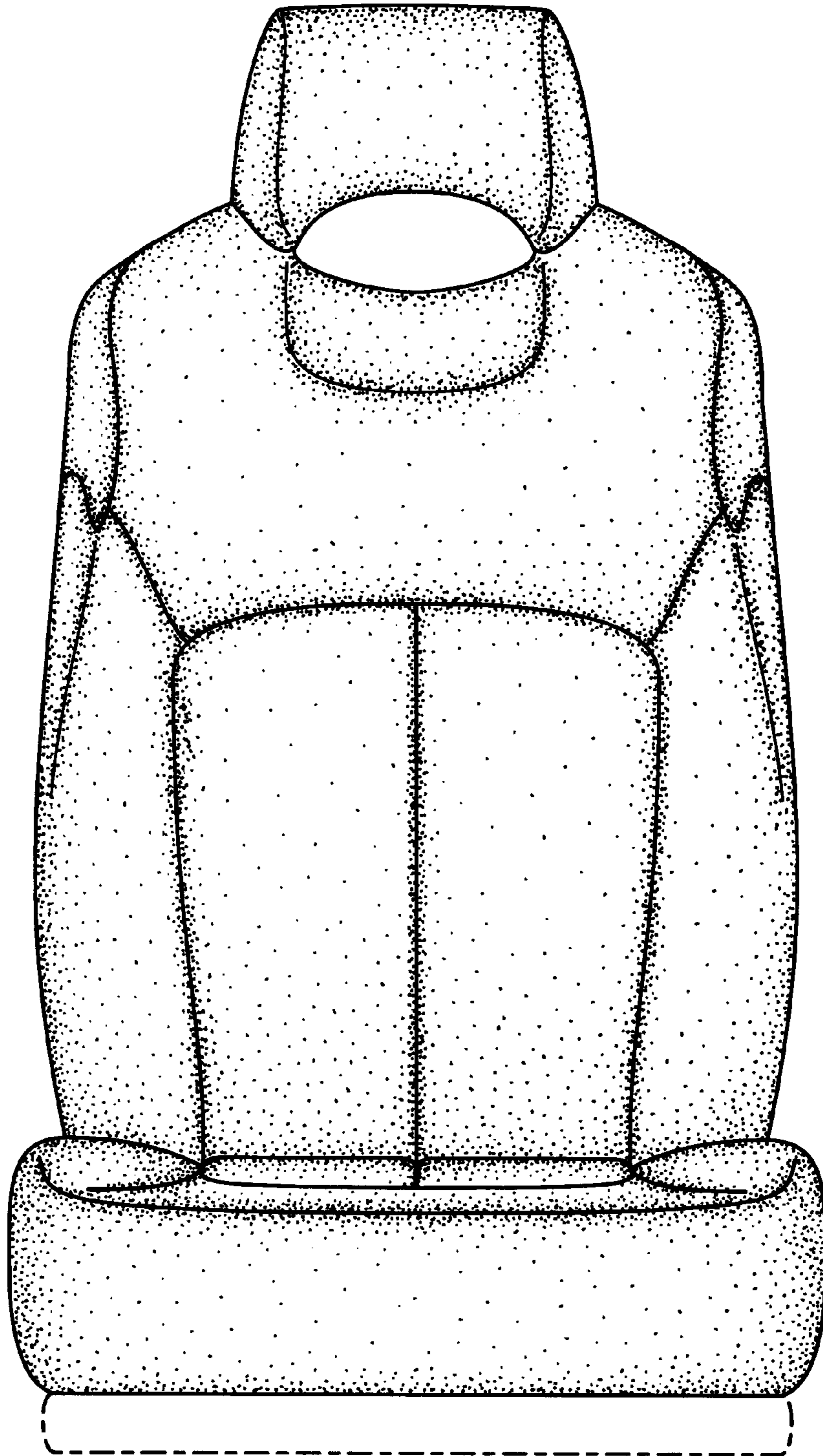

FIG. 3

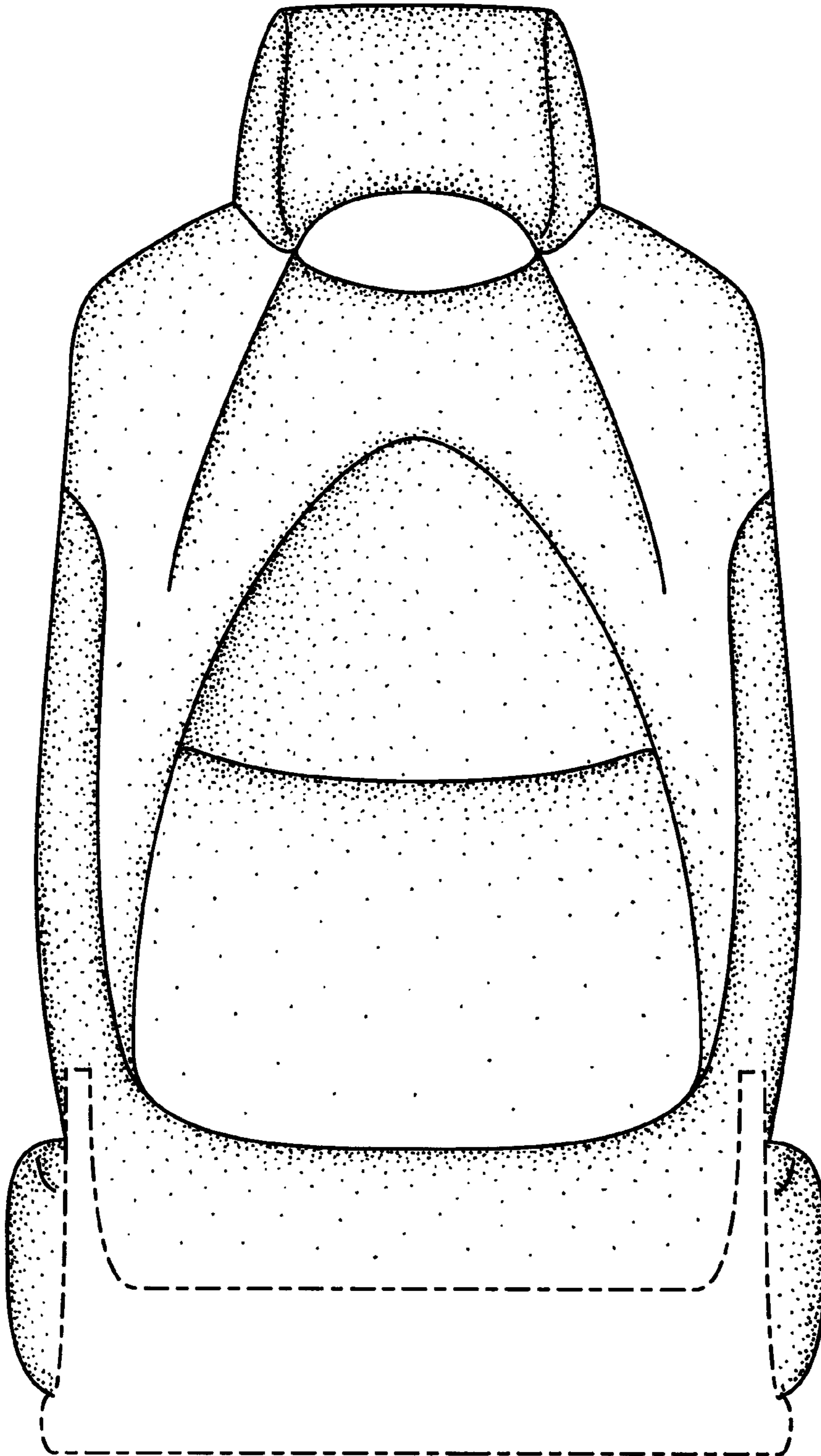

FIG. 4

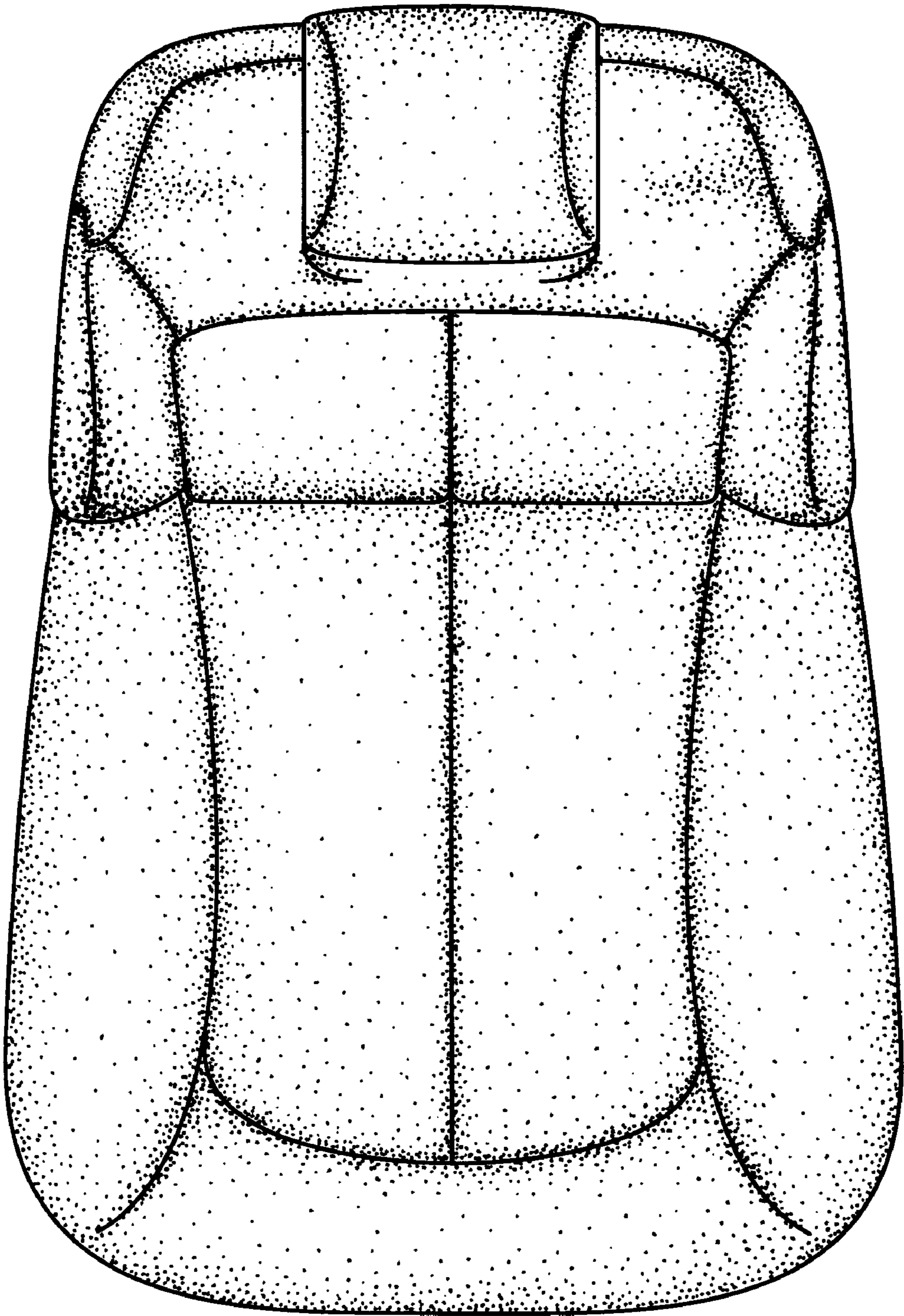

FIG. 5