



US00D442261S

(12) **United States Design Patent**
Fleischmann

(10) **Patent No.:** **US D442,261 S**

(45) **Date of Patent:** **** May 15, 2001**

(54) **SANITARY FAUCET COMPONENT**

(75) **Inventor:** **Klaus Fleischmann, Krefeld (DE)**

(73) **Assignee:** **Hansa Metallwerke AG (DE)**

(**) **Term:** **14 Years**

(21) **Appl. No.:** **29/128,684**

(22) **Filed:** **Aug. 29, 2000**

(30) **Foreign Application Priority Data**

Mar. 2, 2000 (DE) 400 02 468

(51) **LOC (7) Cl.** **23-01**

(52) **U.S. Cl.** **D23/238; D23/254**

(58) **Field of Search** **D23/238-243,**
D23/250-257; 4/675-678; 137/801

(56) **References Cited**

U.S. PATENT DOCUMENTS

D. 33,860 * 1/1901 Clauber D23/238
D. 150,112 * 7/1948 Cushman D23/238

D. 243,608 * 3/1977 Mono et al. D23/238
D. 266,785 * 11/1982 Thompson D23/255
D. 299,160 * 12/1988 Lathrop D23/252
D. 350,183 * 8/1994 Joerger D23/242

* cited by examiner

Primary Examiner—Louis S. Zarfes

Assistant Examiner—Gregory Andoll

(74) *Attorney, Agent, or Firm*—Factor & Partners, LLC

(57) **CLAIM**

The ornamental design for sanitary faucet component, as shown.

DESCRIPTION

FIG. 1 is a perspective view of the sanitary faucet component, showing a new ornamental design thereof; FIG. 2 is a side elevational view thereof; FIG. 3 is a front elevational view thereof; FIG. 4 is a back elevational view thereof; FIG. 5 is a top plan view thereof; and, FIG. 6 is a bottom plan view thereof.

1 Claim, 6 Drawing Sheets

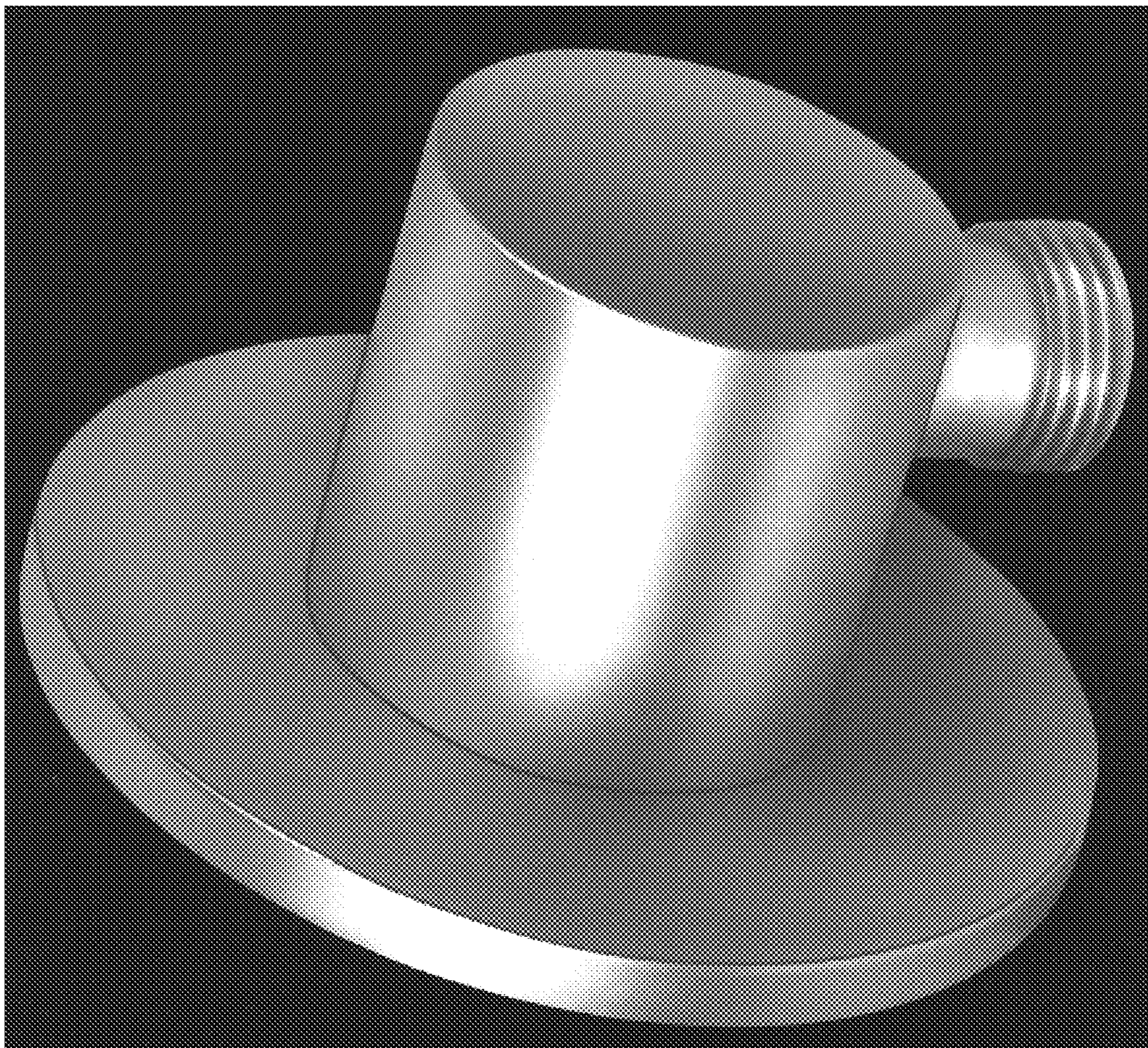

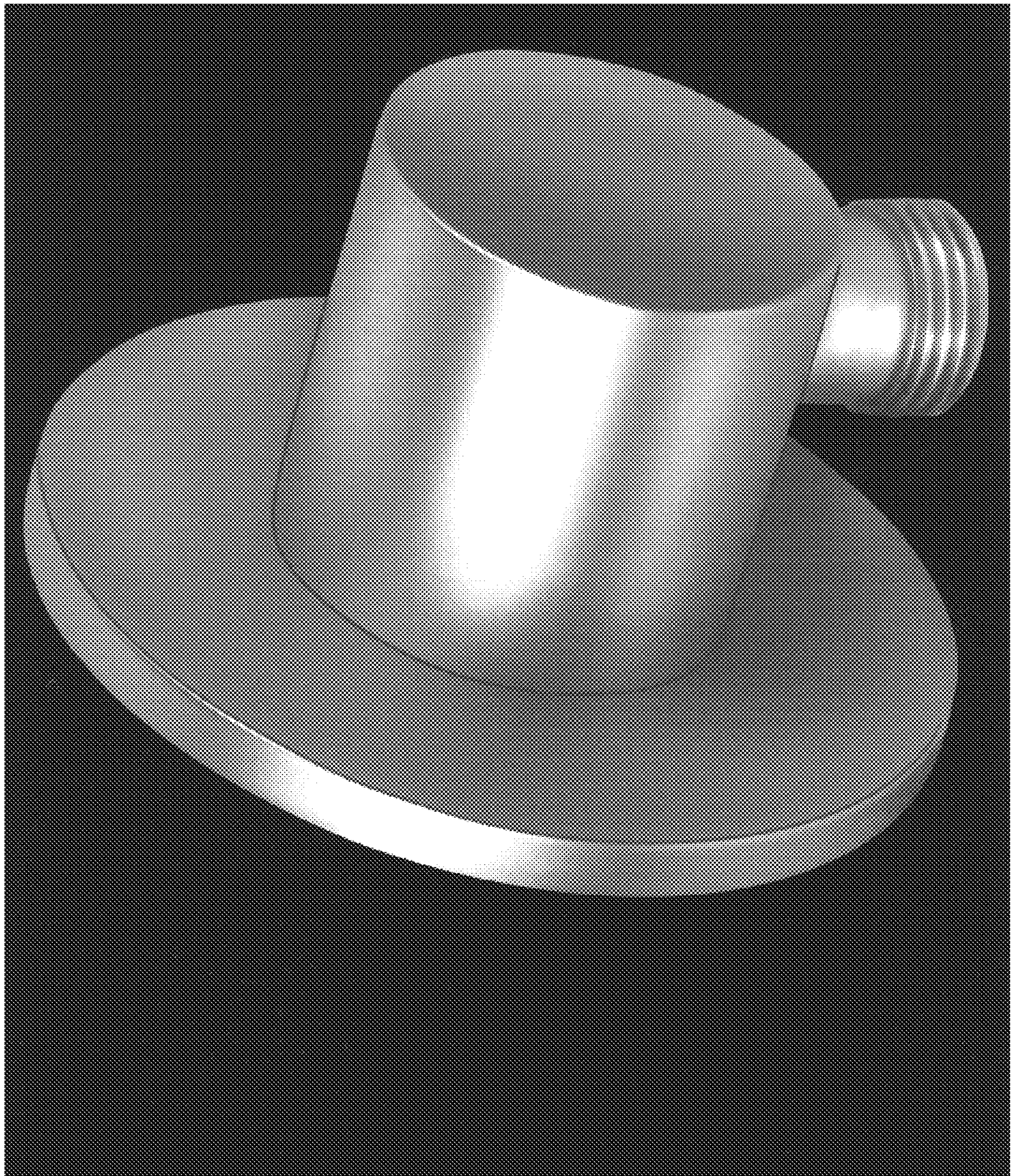

FIG. 1

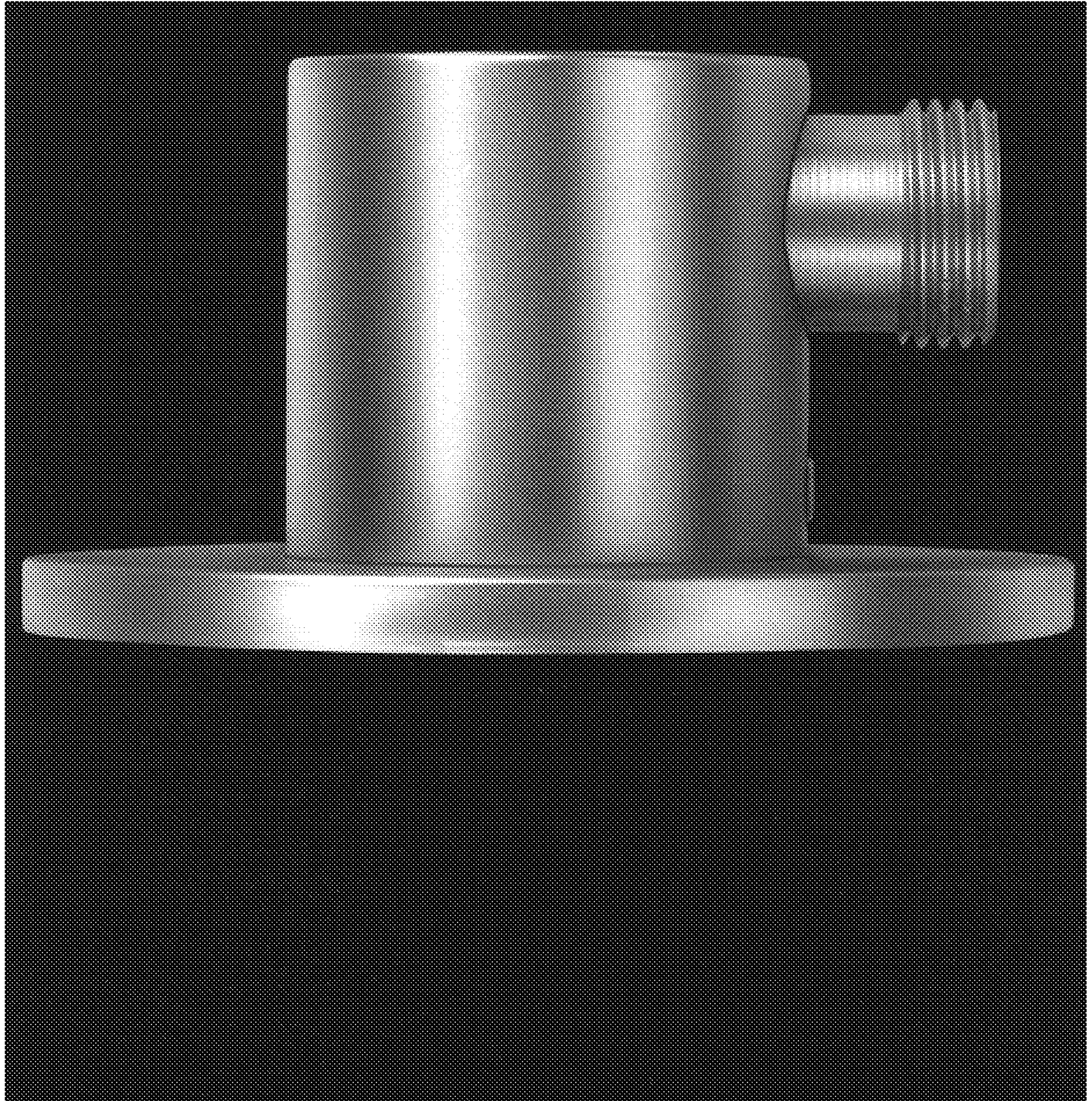

FIG. 2

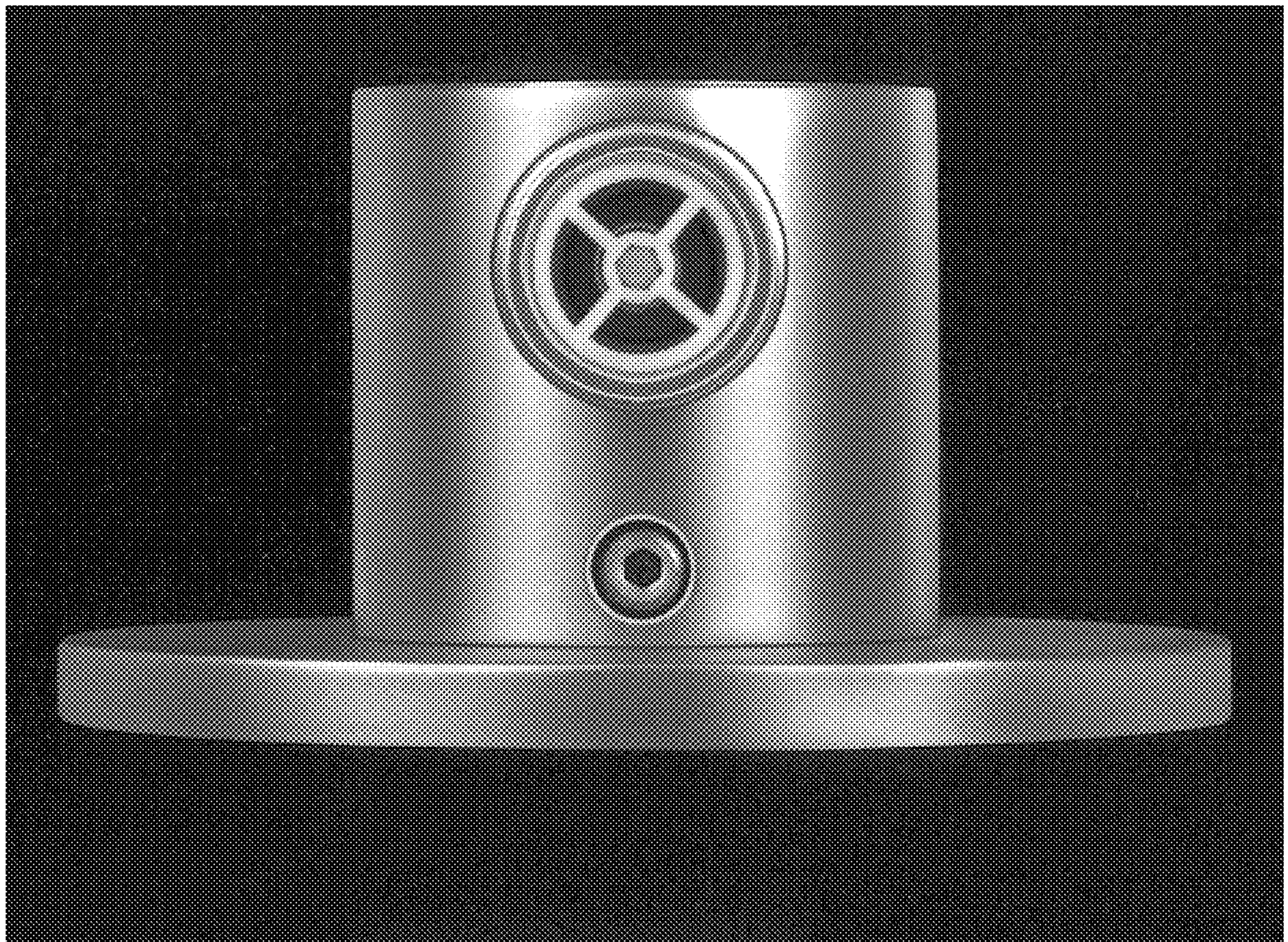

FIG. 3

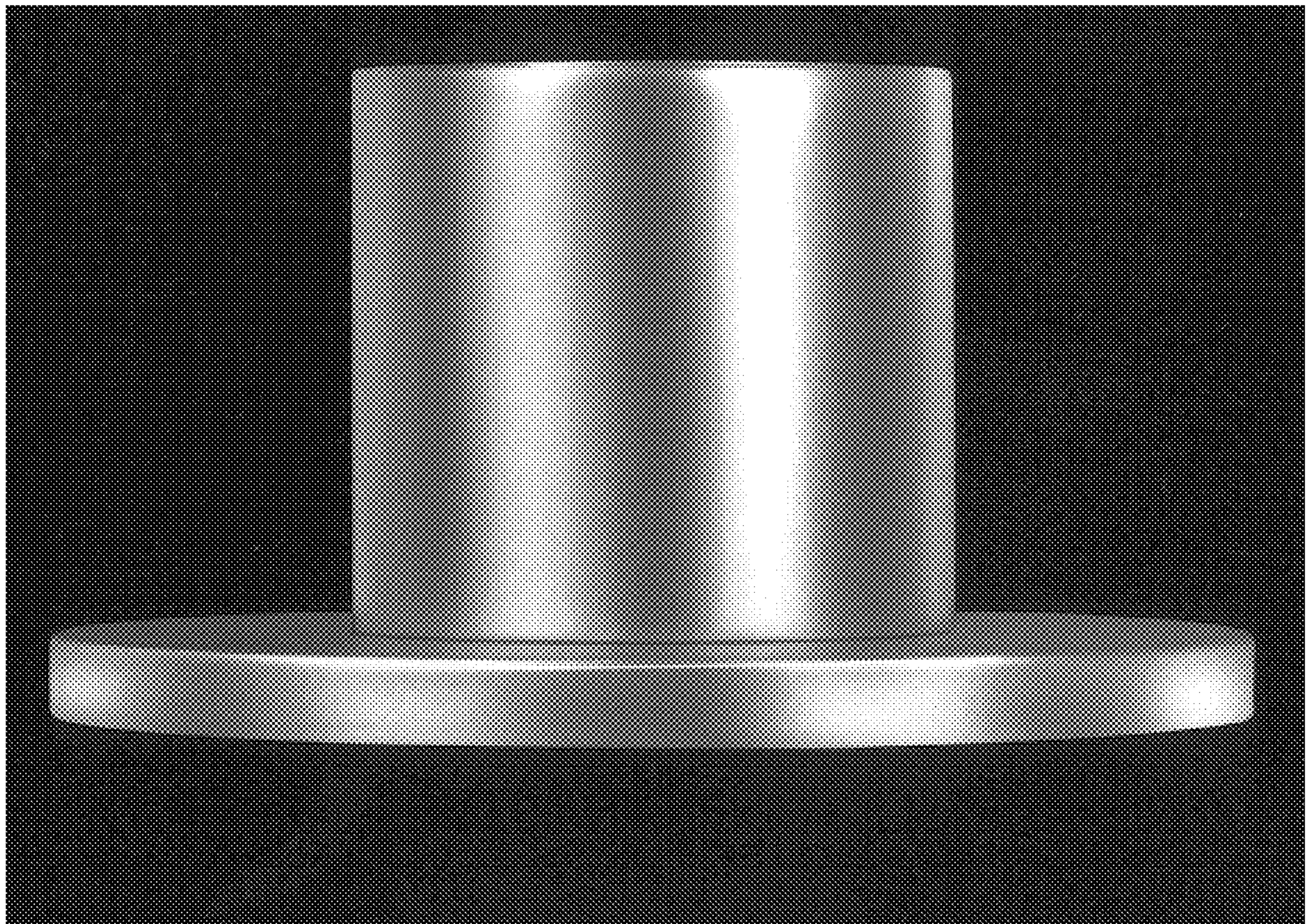

FIG. 4

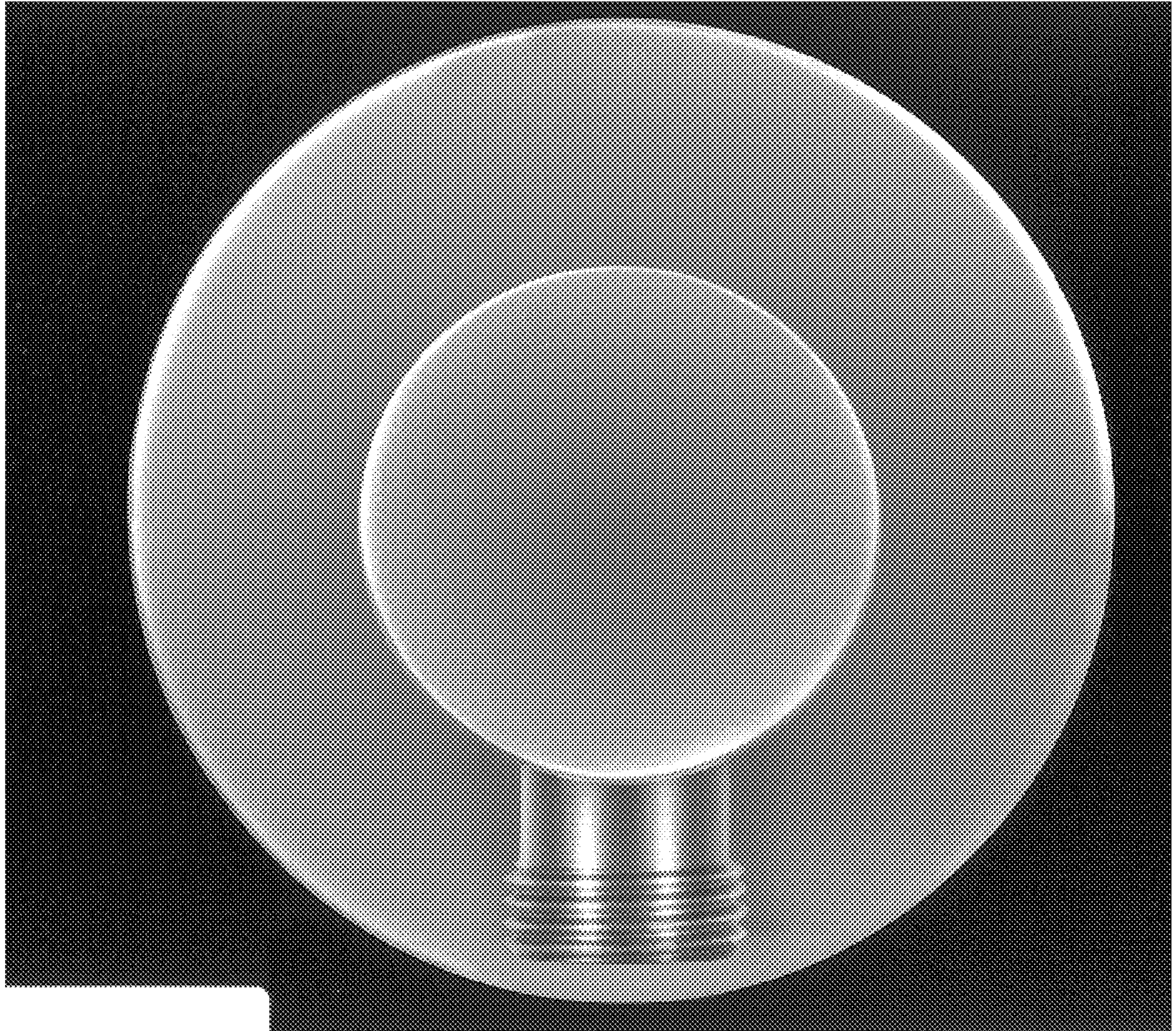

FIG. 5

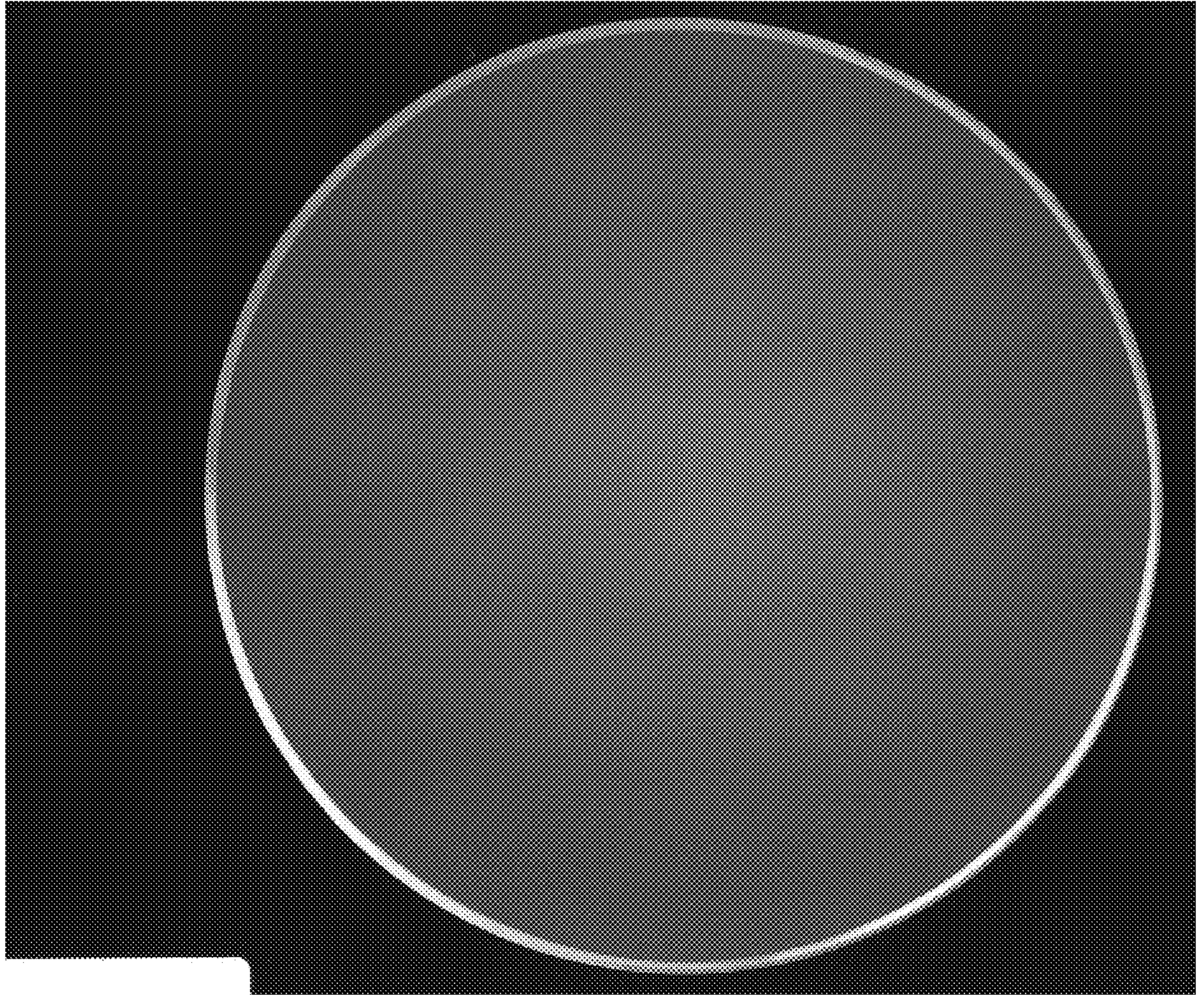

FIG. 6