



US00D441984S

(12) **United States Design Patent**  
**Melillo**

(10) **Patent No.:** **US D441,984 S**

(45) **Date of Patent:** **\*\* May 15, 2001**

(54) **CABINET**

(75) **Inventor:** **Timothy Melillo**, Middlefield, OH (US)

(73) **Assignee:** **Kraftmaid Cabinetry, Inc.**,  
Middlefield, OH (US)

(\*\*) **Term:** **14 Years**

(21) **Appl. No.:** **29/118,225**

(22) **Filed:** **Feb. 4, 2000**

(51) **LOC (7) Cl.** ..... **06-04**

(52) **U.S. Cl.** ..... **D6/445**

(58) **Field of Search** ..... D6/429, 430, 432,  
D6/445, 446, 448; 312/107, 114, 198, 199,  
204

(56) **References Cited**

**U.S. PATENT DOCUMENTS**

D. 139,268	*	10/1944	Reinecke	.....	D6/446
D. 154,948	*	8/1949	Neville	.....	D6/446
D. 217,558	*	5/1970	Hamilton et al.	.....	D6/446
D. 265,957	*	8/1982	Wolf et al.	.....	D6/446
D. 319,154	*	8/1991	Powell	.....	D6/448
D. 334,490	*	4/1993	Johnson	.....	D6/430

D. 378,030	*	2/1997	Palka	.....	D6/445
D. 378,880	*	4/1997	Palka	.....	D6/445
D. 416,708	*	11/1999	Walker	.....	D6/429

**OTHER PUBLICATIONS**

Ikea, Adel Cabinet, p. 120, 1997.\*  
Ikea, Version Cabinet, p. 254, 1998.\*  
Furniture Today, Gautier Cabinet, p. 194, Apr. 27, 1998.\*

\* cited by examiner

*Primary Examiner*—Cathron Brooks

(74) *Attorney, Agent, or Firm*—Edgar A. Zarins; Lloyd D. Doigan

(57) **CLAIM**

The ornamental design for a cabinet, as shown and described.

**DESCRIPTION**

FIG. 1 is a perspective view of a cabinet showing my design; FIG. 2 is a front elevational view thereof; FIG. 3 is a top plan thereof; and, FIG. 4 is a right side view thereof, the opposite side being a mirror image of the side shown.

**1 Claim, 2 Drawing Sheets**

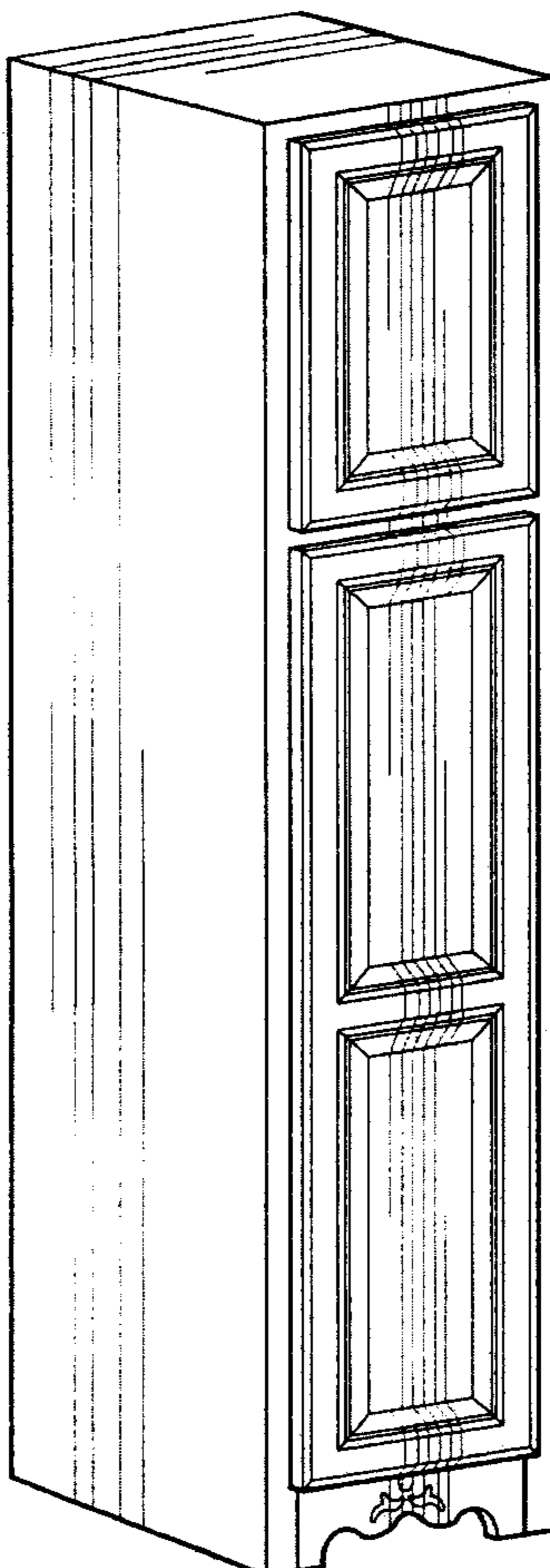

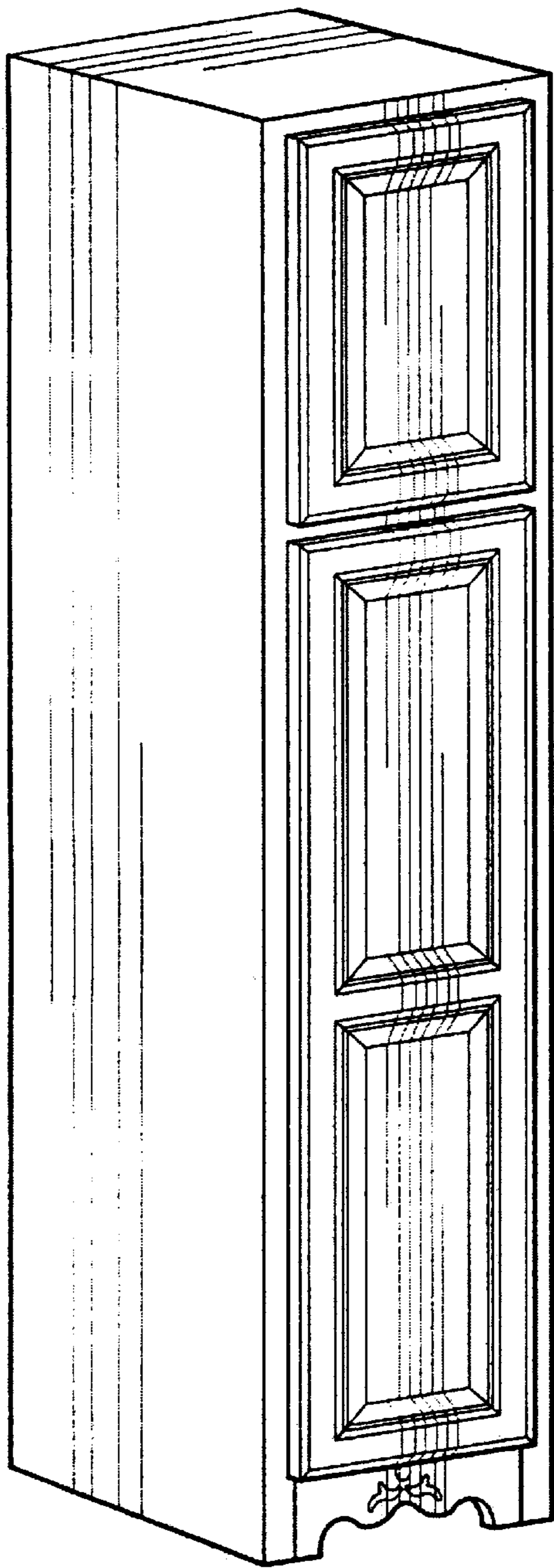

Fig-1

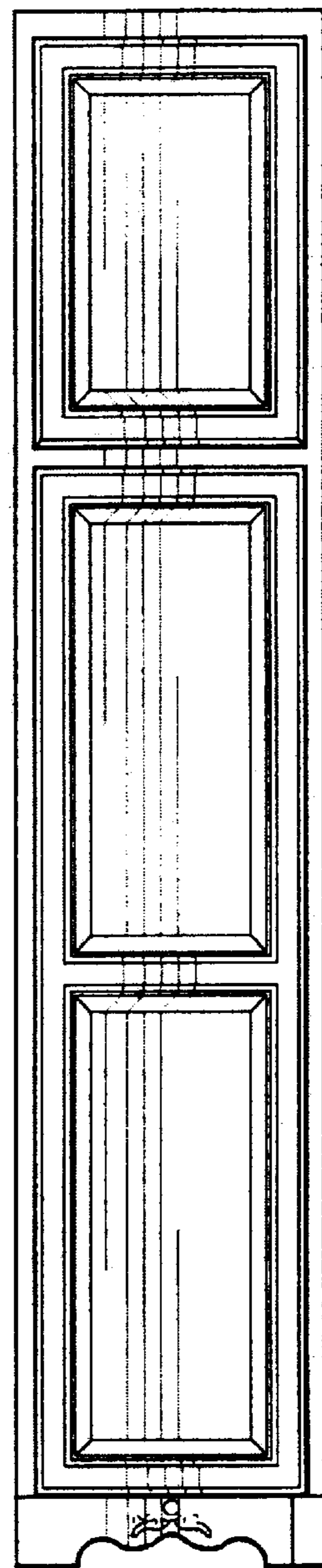

Fig-2

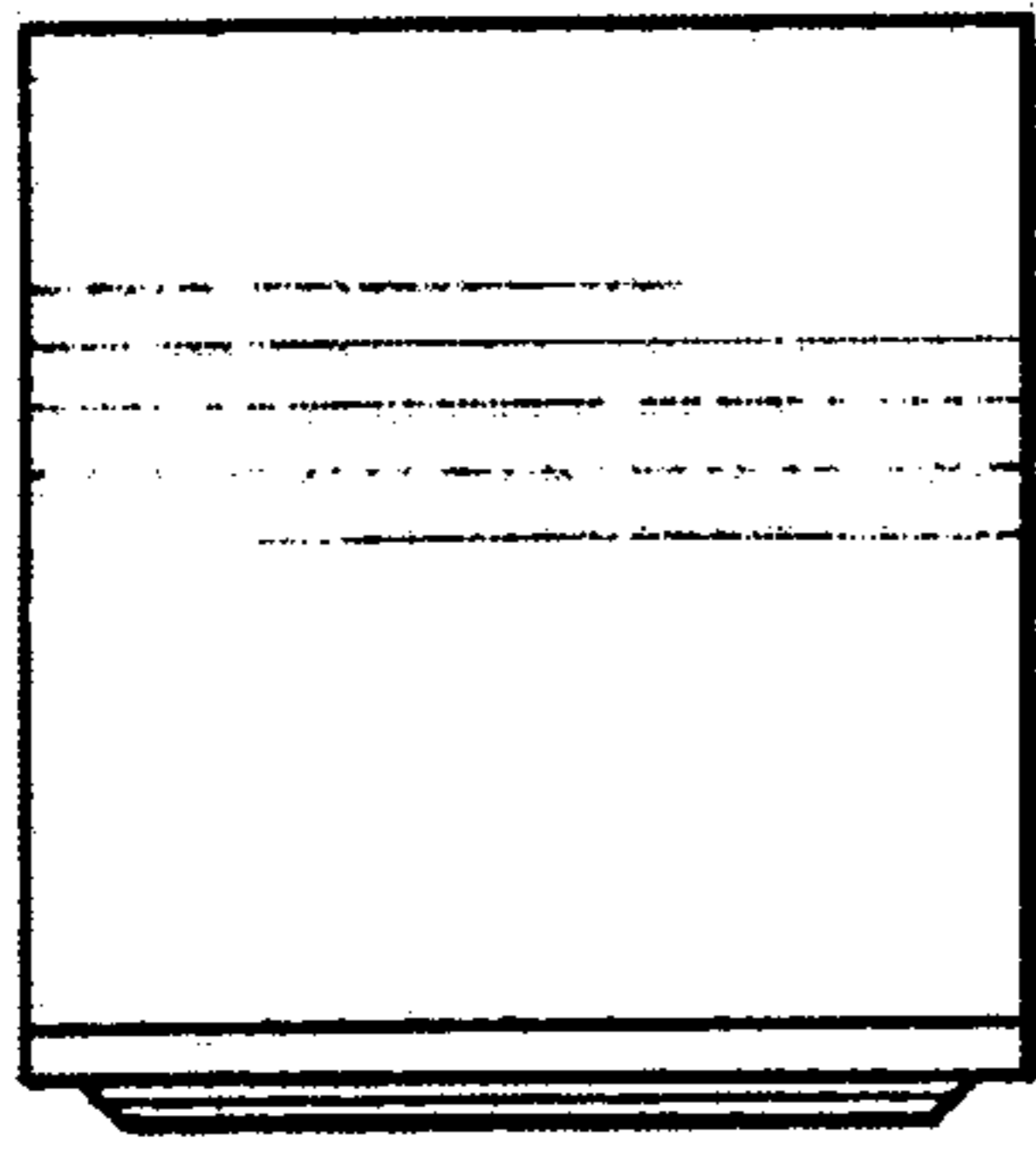

Fig-3

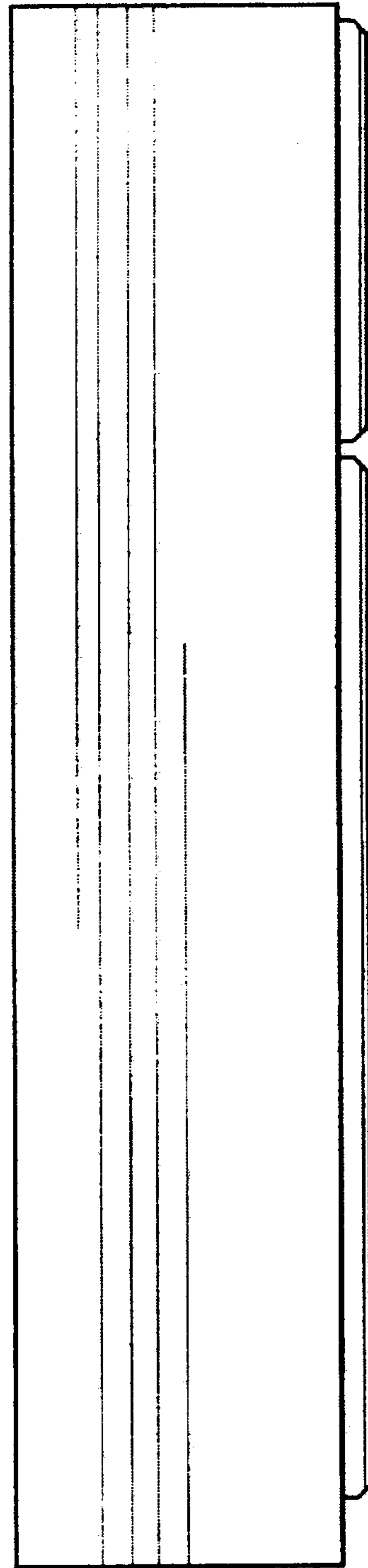

Fig-4