



US00D441947S

(12) **United States Design Patent**  
**Escobar et al.**

(10) **Patent No.:** **US D441,947 S**

(45) **Date of Patent:** **\*\* May 15, 2001**

(54) **SHOE SOLE**

(75) Inventors: **Rudy Escobar**, North Hills; **John J. Hawker**, Granada Hills, both of CA (US)

(73) Assignee: **Strategic Partners, Inc.**, Pacoima, CA (US)

(\*\*) Term: **14 Years**

(21) Appl. No.: **29/130,257**

(22) Filed: **Sep. 29, 2000**

(51) **LOC (7) Cl.** ..... **02-04**

(52) **U.S. Cl.** ..... **D2/960; D2/951; D2/954; D2/957**

(58) **Field of Search** ..... D2/902, 909, 911, D2/914, 916, 920, 946-948, 951-962, 964, 972, 977; 36/3 B, 22 R, 25 R, 28, 29, 32 R, 43, 59 C, 136

(56) **References Cited**

**U.S. PATENT DOCUMENTS**

- D. 301,936 \* 7/1989 Swett ..... D2/956
- D. 323,422 \* 1/1992 Lucarelli ..... D2/960
- D. 339,463 \* 9/1993 Dyer et al. .... D2/960

- D. 377,711 \* 2/1997 Hawker ..... D2/954
- D. 380,075 \* 6/1997 Sell, Jr. et al. .... D2/959
- D. 388,241 \* 12/1997 Merceron ..... D2/959
- D. 388,597 \* 1/1998 Gavigan ..... D2/960
- D. 399,345 \* 10/1998 Koh ..... D2/960
- D. 404,551 \* 1/1999 Greenberg ..... D2/960
- D. 424,285 \* 5/2000 Nason ..... D2/953
- 4,785,557 \* 11/1988 Kelley et al. .... 36/32 R

\* cited by examiner

*Primary Examiner*—Celia Murphy

(74) *Attorney, Agent, or Firm*—Blakely, Sokoloff, Taylor & Zafman LLP

(57) **CLAIM**

The ornamental design for a shoe sole, as shown.

**DESCRIPTION**

FIG. 1 is a bottom and left side perspective view of a shoe sole showing our new design;  
 FIG. 2 is a top plan view thereof;  
 FIG. 3 is a right side elevational view thereof;  
 FIG. 4 is a bottom plan view thereof;  
 FIG. 5 is a left side elevational view thereof  
 FIG. 6 is a front elevational view thereof; and,  
 FIG. 7 is a rear elevational view thereof.

**1 Claim, 2 Drawing Sheets**

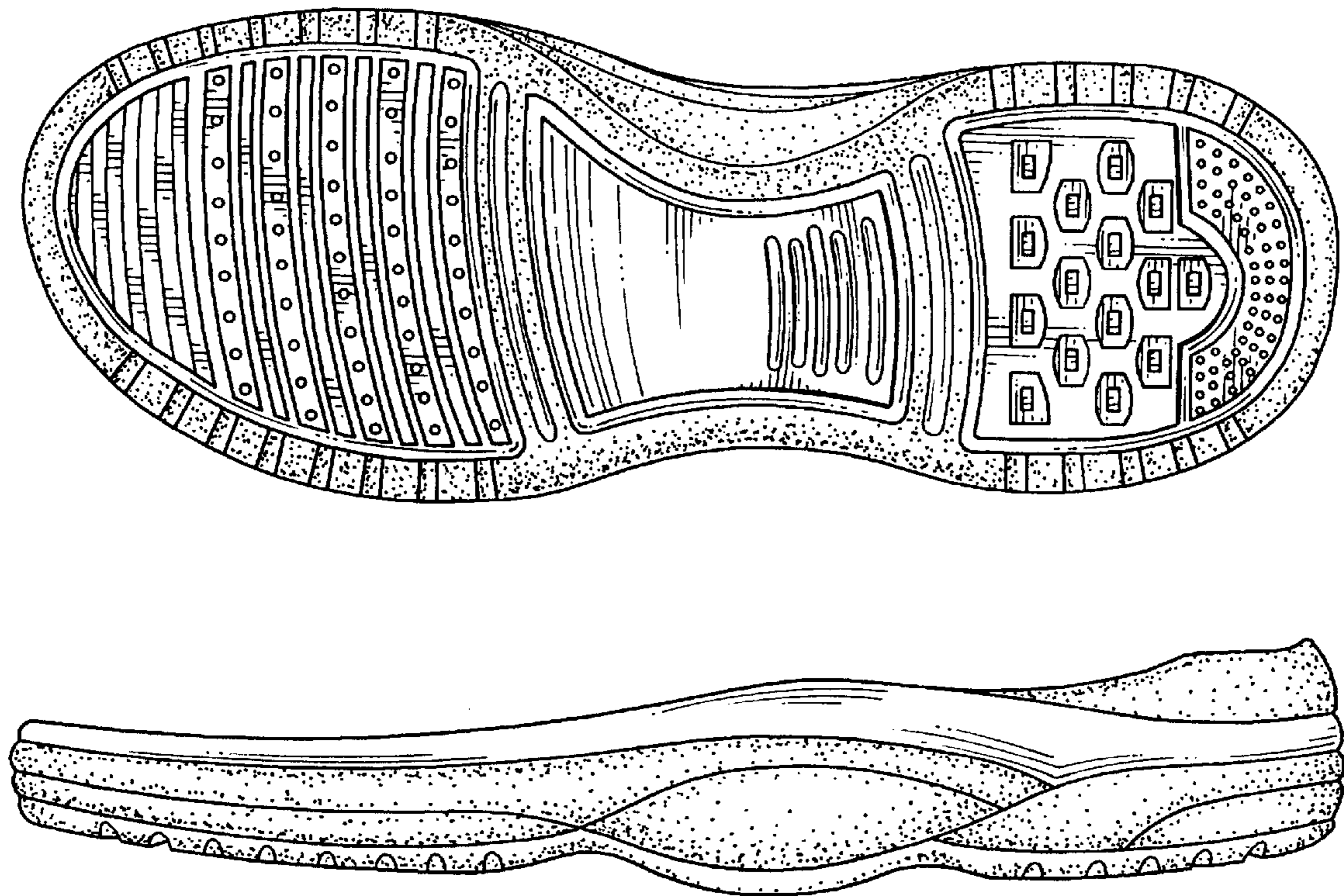

*FIG. 1*

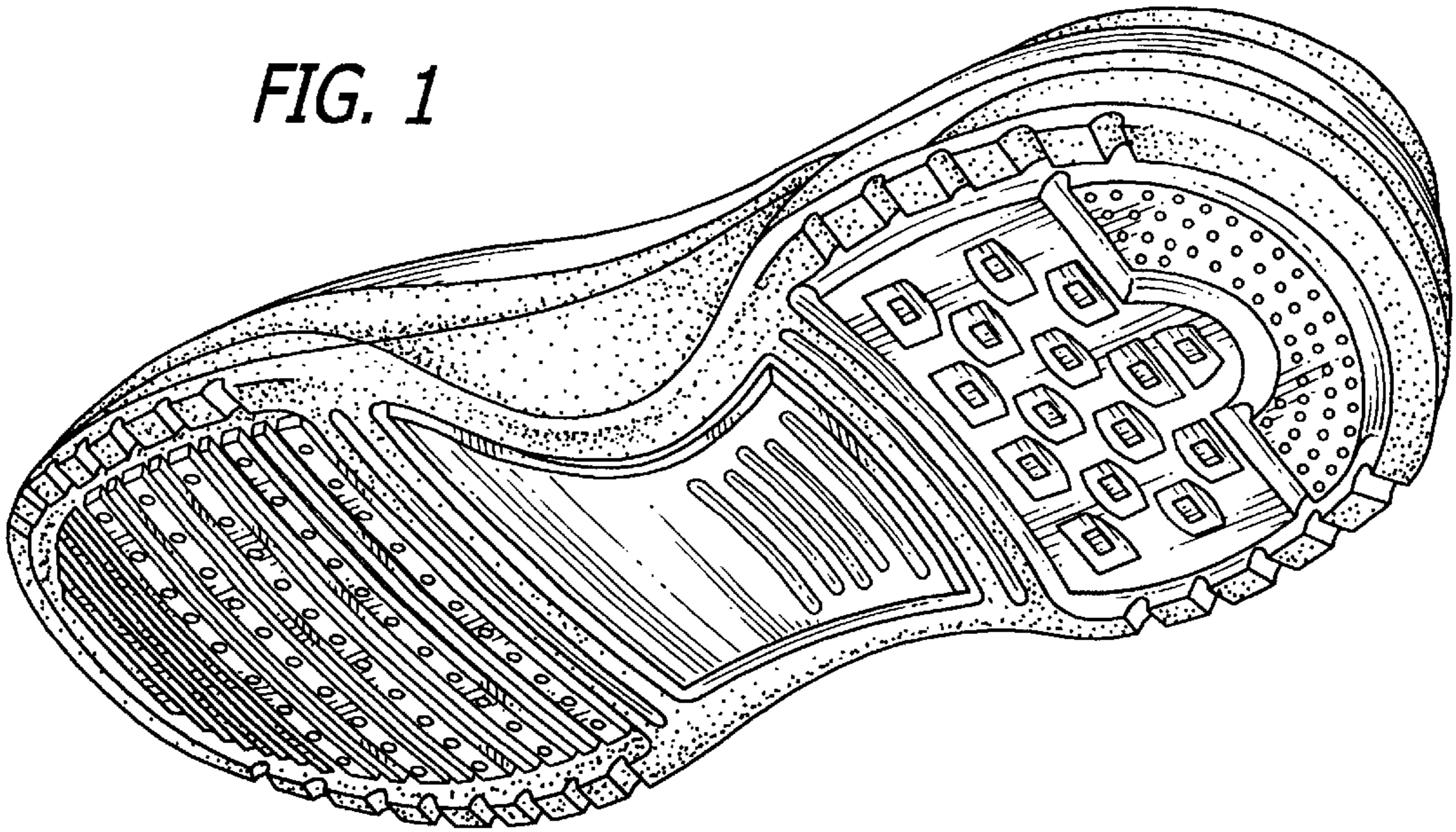

*FIG. 2*

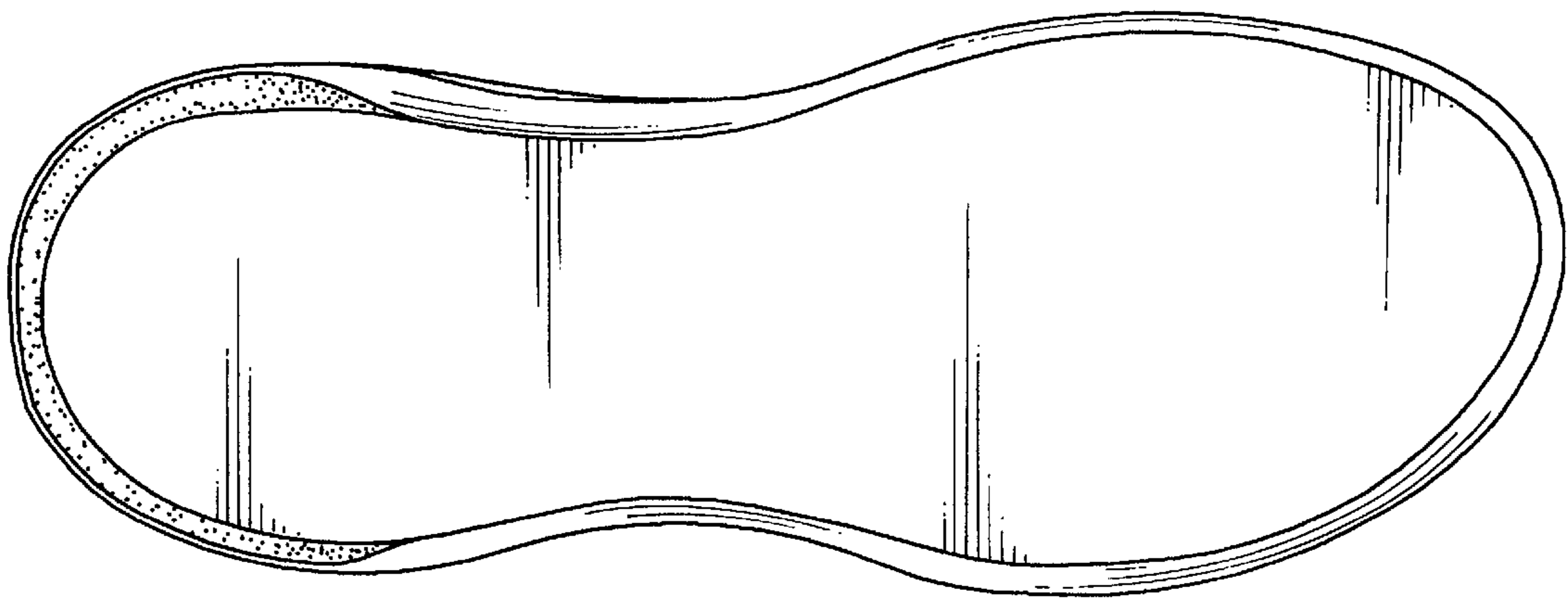

*FIG. 3*

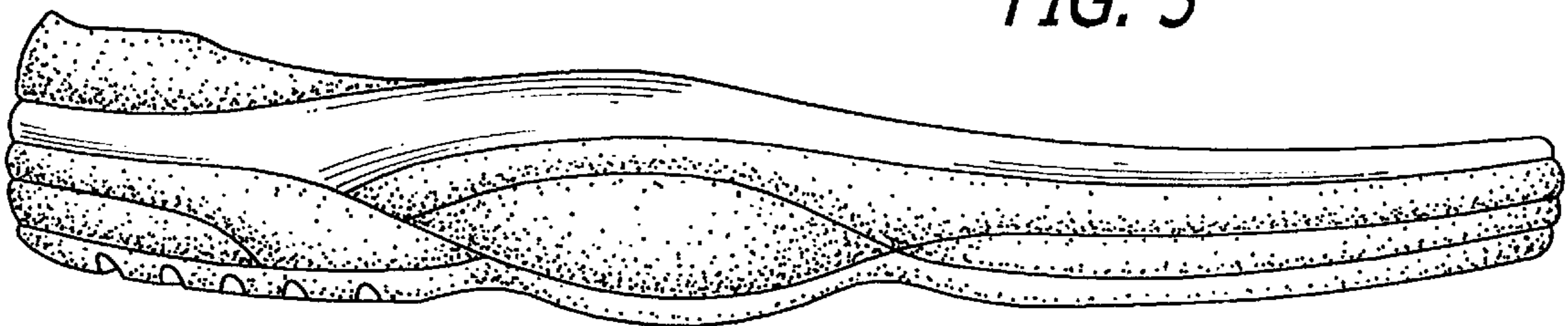

FIG. 4

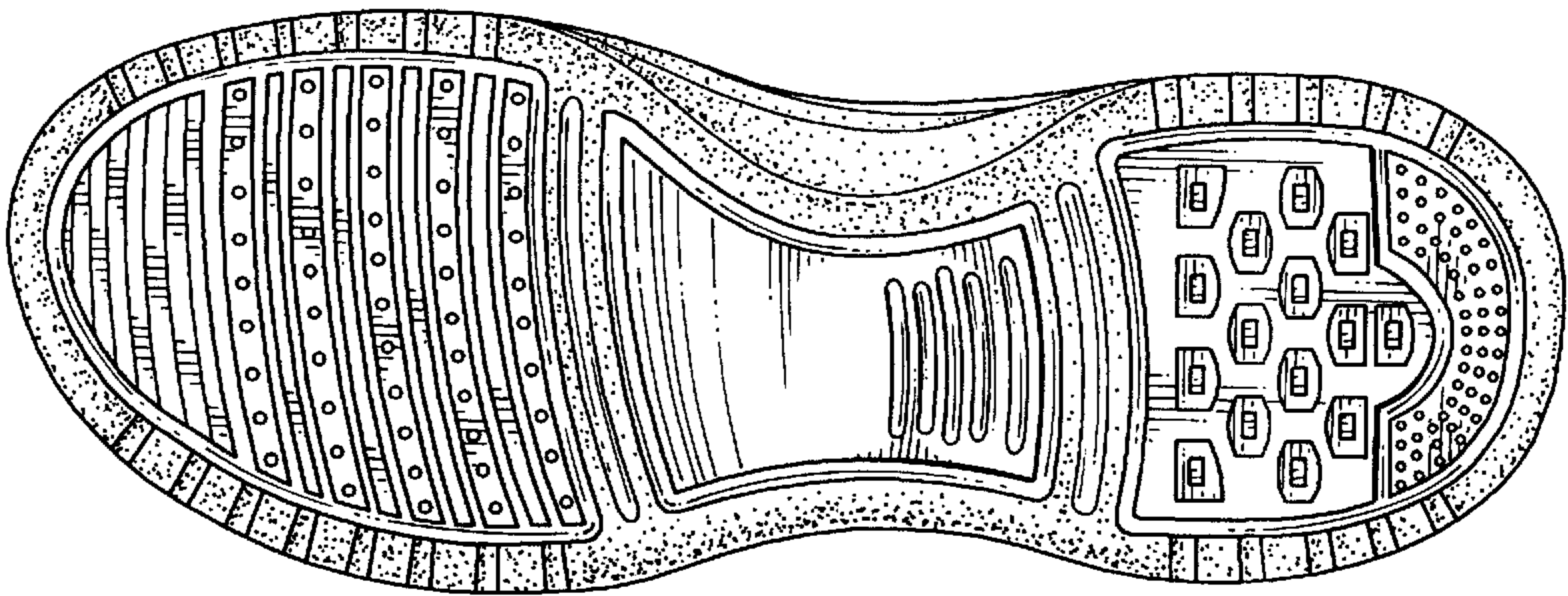

FIG. 5

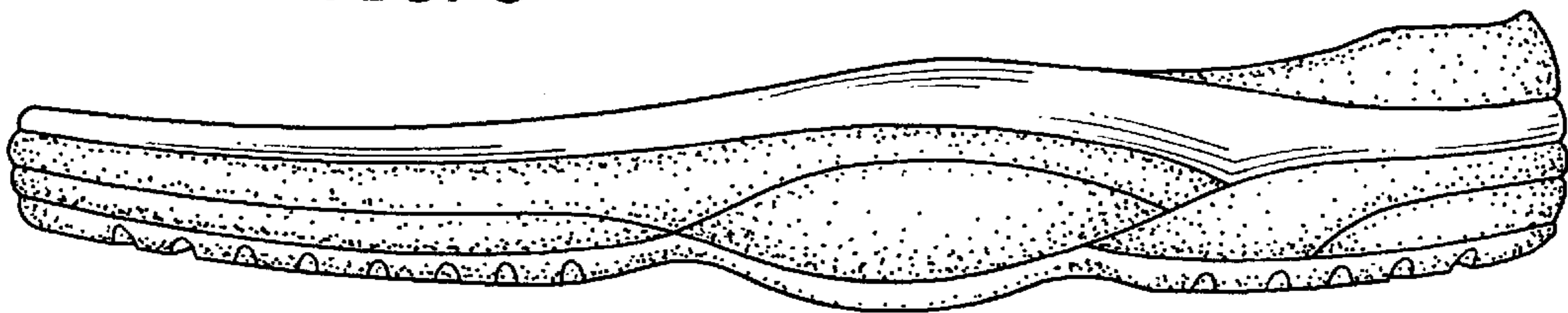

FIG. 6

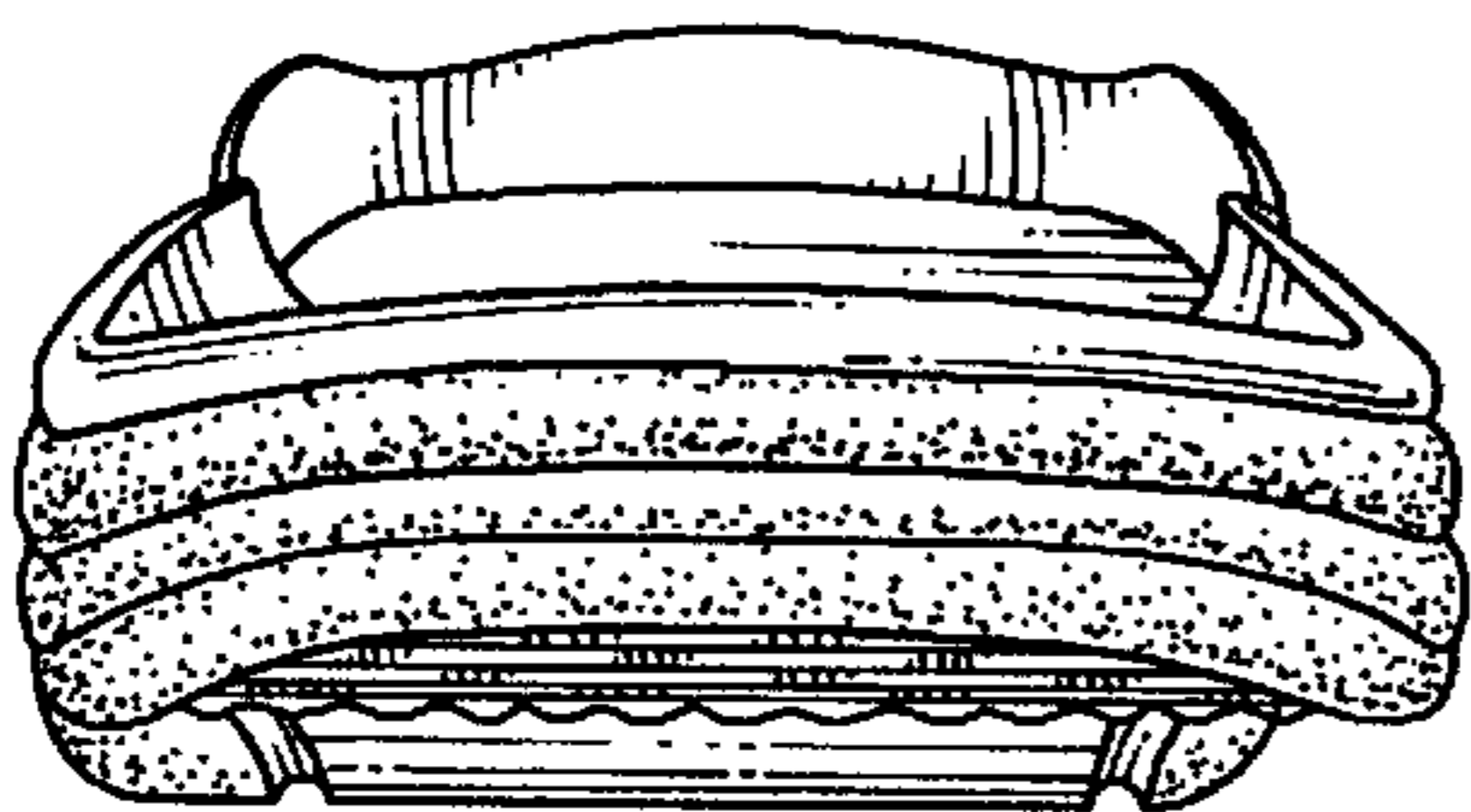

FIG. 7

