



US00D441946S

(12) **United States Design Patent**
Agnew et al.

(10) **Patent No.:** **US D441,946 S**

(45) **Date of Patent:** **** May 15, 2001**

(54) **SHOE SOLE ASSEMBLY WITH OUTSOLE AND MIDSOLE**

(75) Inventors: **James Agnew**, Lakeview Terrace; **Erik C. Purdom**, Chatsworth, both of CA (US)

(73) Assignee: **Edge Quest, Inc.**, Lakeview Terrace, CA (US)

(**) Term: **14 Years**

(21) Appl. No.: **29/118,784**

(22) Filed: **Feb. 15, 2000**

(51) **LOC (7) Cl.** **02-04**

(52) **U.S. Cl.** **D2/960; D2/953; D2/956; D2/957**

(58) **Field of Search** D2/760, 902, 904, D2/908, 909, 911, 914, 916, 920, 946-948, 951-962, 964, 972, 977; 36/22 R, 24.5, 25 A, 25 R, 28, 29, 32 R, 43, 59 C, 59 R, 102, 103, 129, 134, 149

(56) **References Cited**

U.S. PATENT DOCUMENTS

D. 266,287	*	9/1982	Blissett et al.	D2/957
D. 286,342	*	10/1986	Stubblefield	D2/957
D. 294,423	*	3/1988	Zuidema et al.	D2/954
D. 356,671	*	3/1995	Blanchini	D2/957
D. 405,943	*	2/1999	Merceron	D2/957
D. 409,362	*	5/1999	Turner et al.	D2/960
D. 409,826	*	5/1999	Turner et al.	D2/955
D. 410,138	*	5/1999	Turner et al.	D2/959
D. 414,594	*	10/1999	Parisotto	D2/959
5,713,140	*	2/1998	Baggenstoss	36/28
5,918,385	*	7/1999	Sessa	36/59 C

* cited by examiner

Primary Examiner—Celia Murphy

(74) *Attorney, Agent, or Firm*—Thomas I. Rozsa; Tony D. Chen; Jerry Fong

(57) **CLAIM**

The ornamental design for a shoe sole assembly with outsole and midsole, as shown and described.

DESCRIPTION

FIG. 1 is a perspective view of a first embodiment of a left shoe sole assembly with outsole and midsole, showing our new design;

FIG. 2 is a front elevational view;

FIG. 3 is a rear elevational view;

FIG. 4 is a side elevational view when viewed from the right side of FIG. 6;

FIG. 5 is a side elevational view when viewed from the left side of FIG. 6;

FIG. 6 is a top plan view;

FIG. 7 is a bottom plan view;

FIG. 8 is a bottom perspective view of the first embodiment of the left shoe sole assembly with outsole and midsole, showing our new design;

FIG. 9 is a perspective view of a second embodiment of a left shoe sole assembly with outsole and midsole, showing our new design;

FIG. 10 is a front elevational view of FIG. 9;

FIG. 11 is a rear elevational view of FIG. 9;

FIG. 12 is a side elevational view when viewed from the right side of FIG. 14;

FIG. 13 is a side elevational view when viewed from the left side of FIG. 14;

FIG. 14 is a top plan view of FIG. 9;

FIG. 15 is a bottom plan view of FIG. 9; and,

FIG. 16 is a bottom perspective view of FIG. 9.

1 Claim, 6 Drawing Sheets

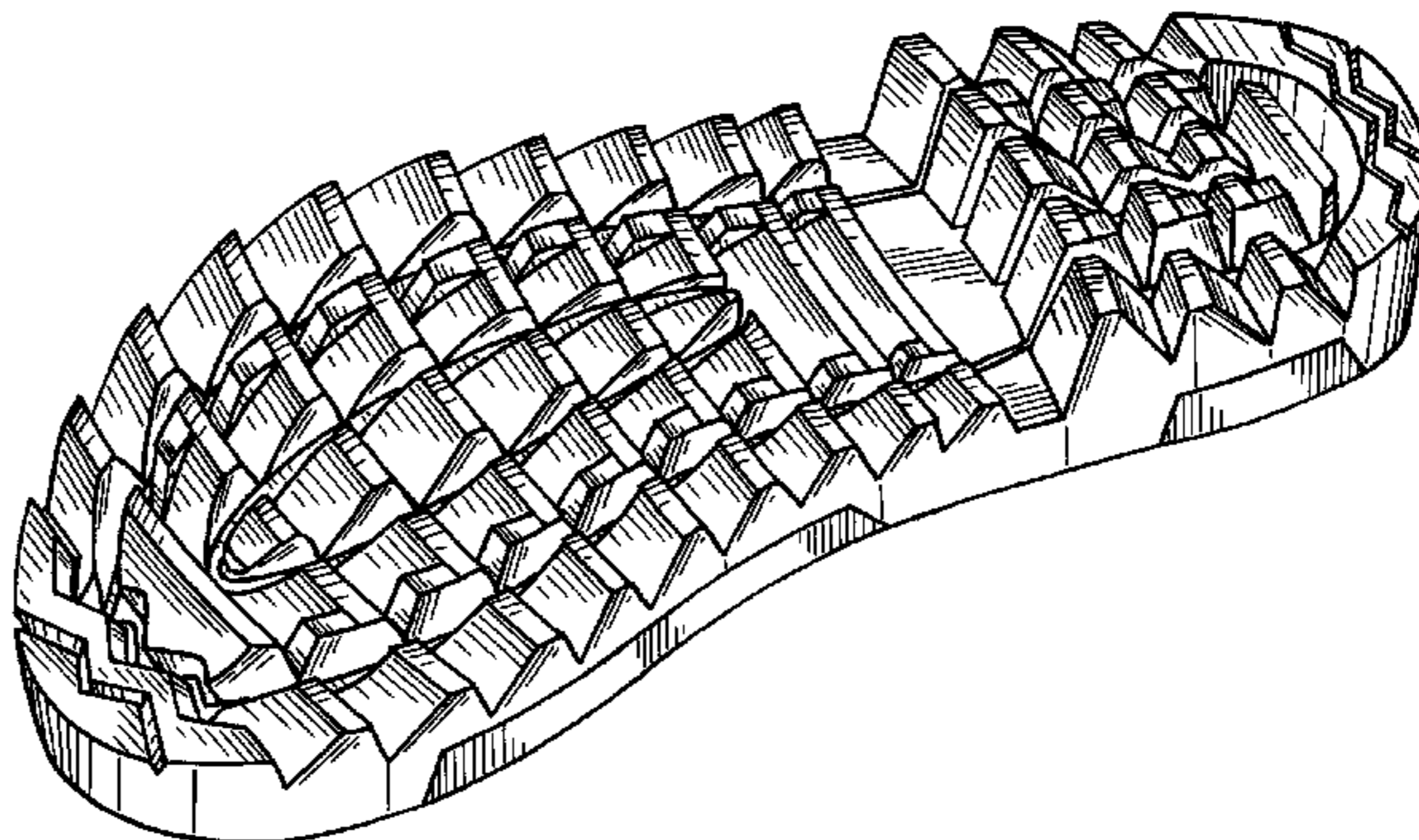
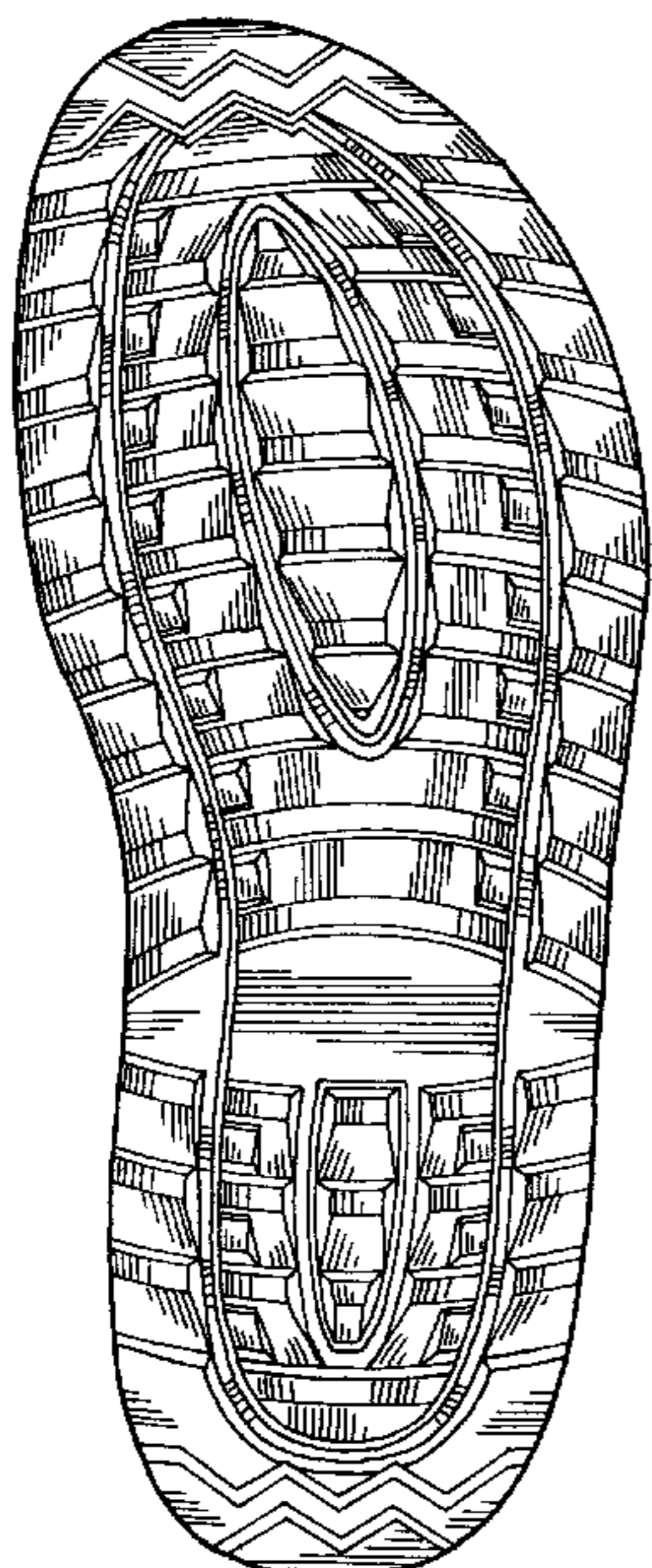

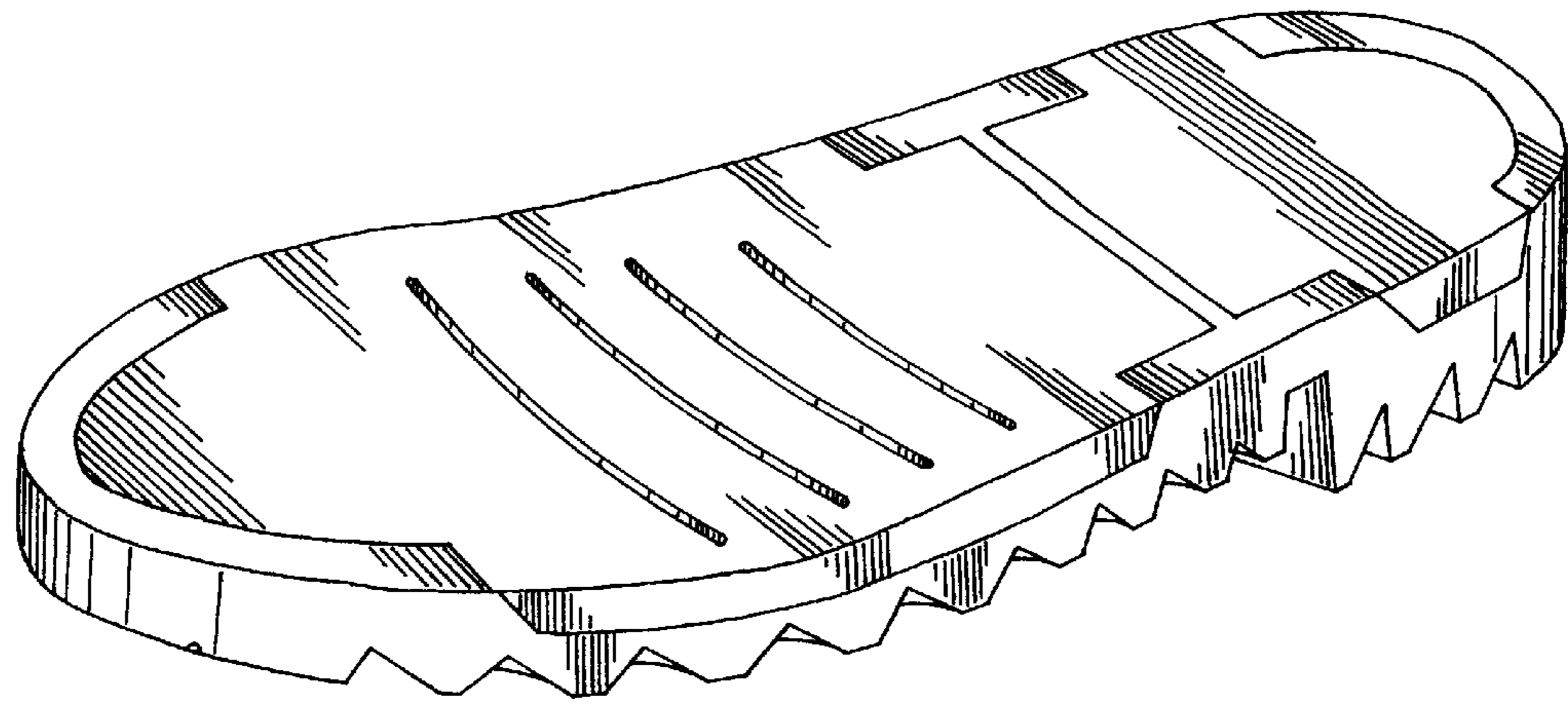

FIG. 1

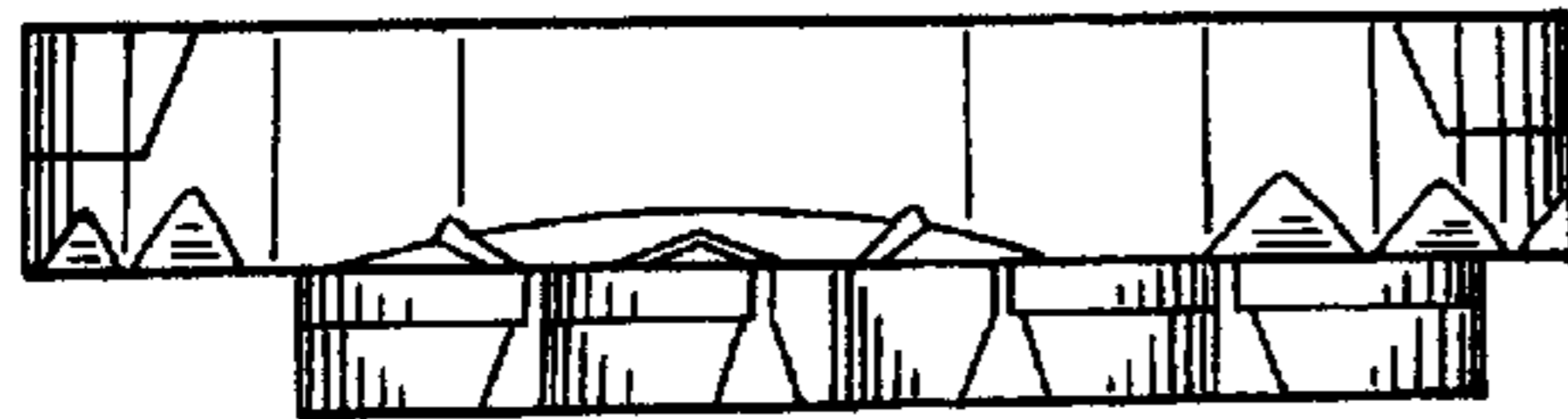

FIG. 2

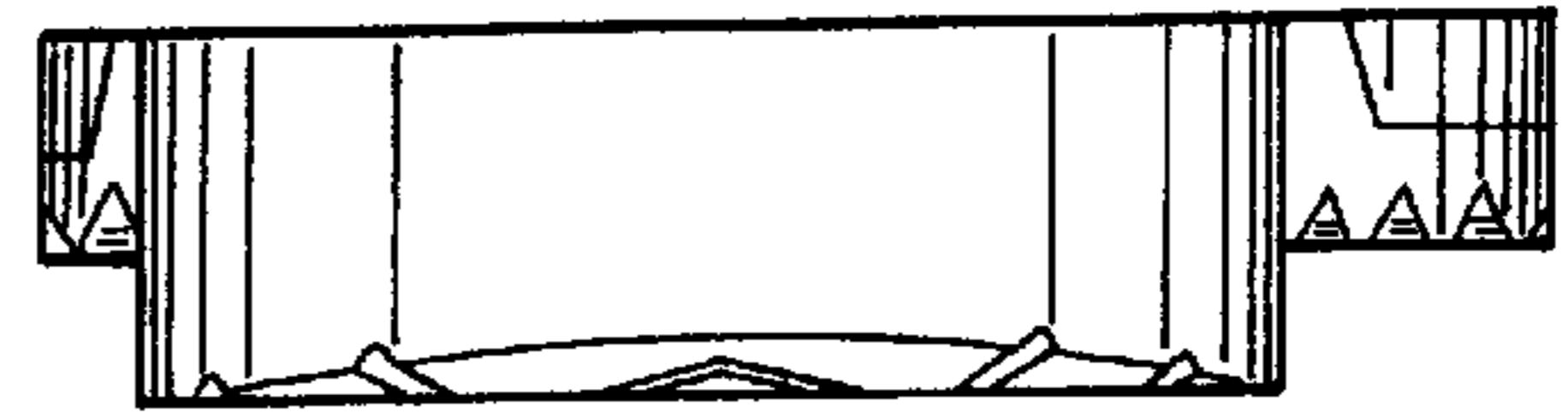

FIG. 3

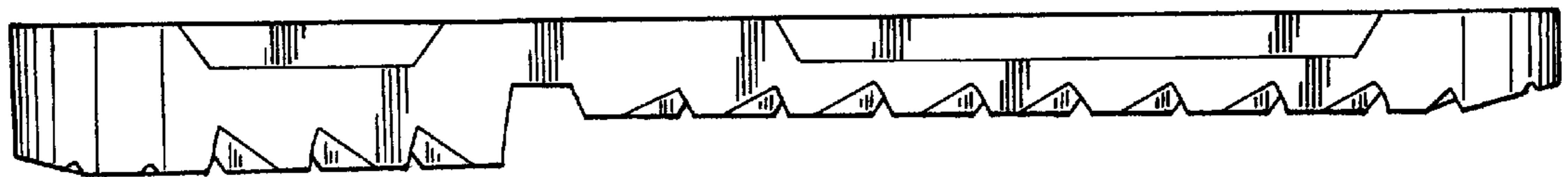

FIG. 4

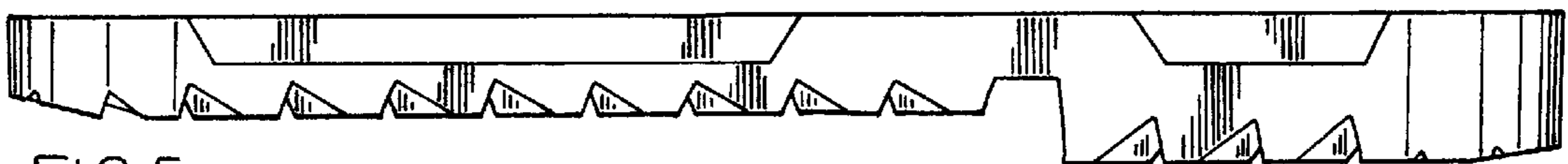

FIG. 5

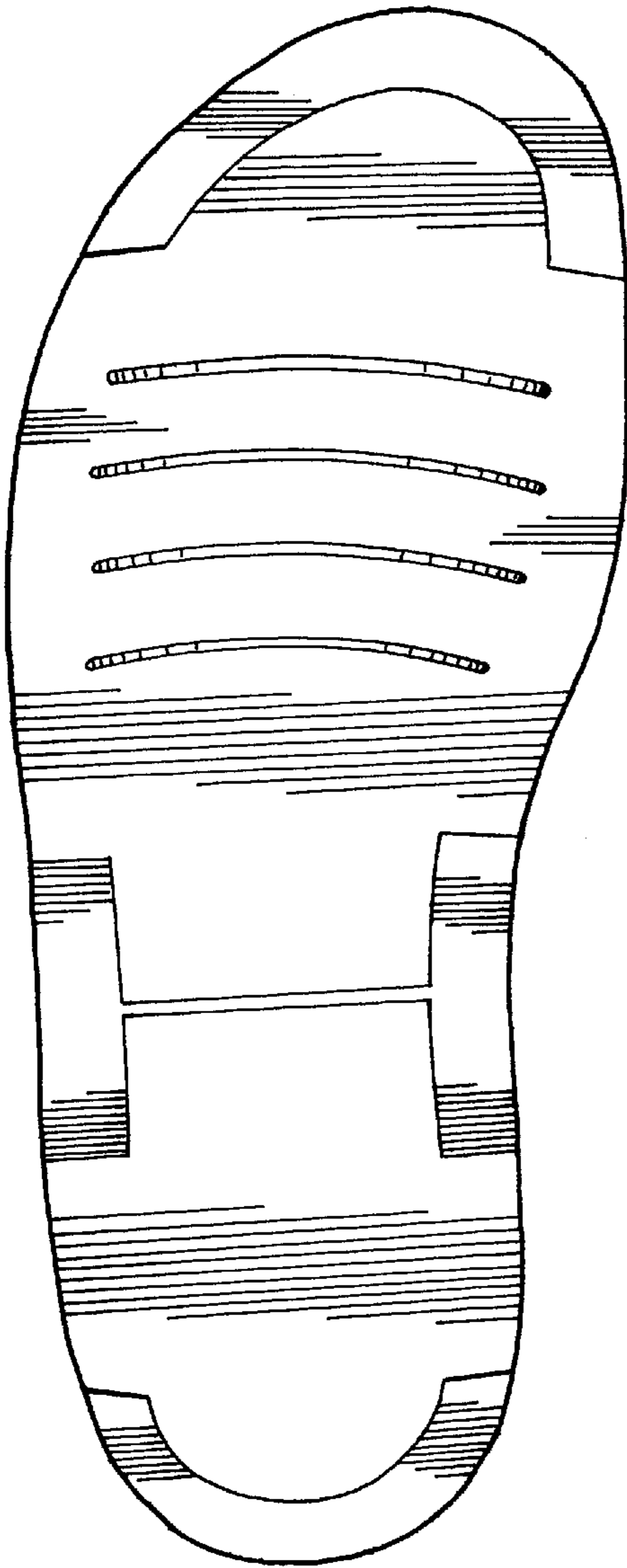

FIG. 6

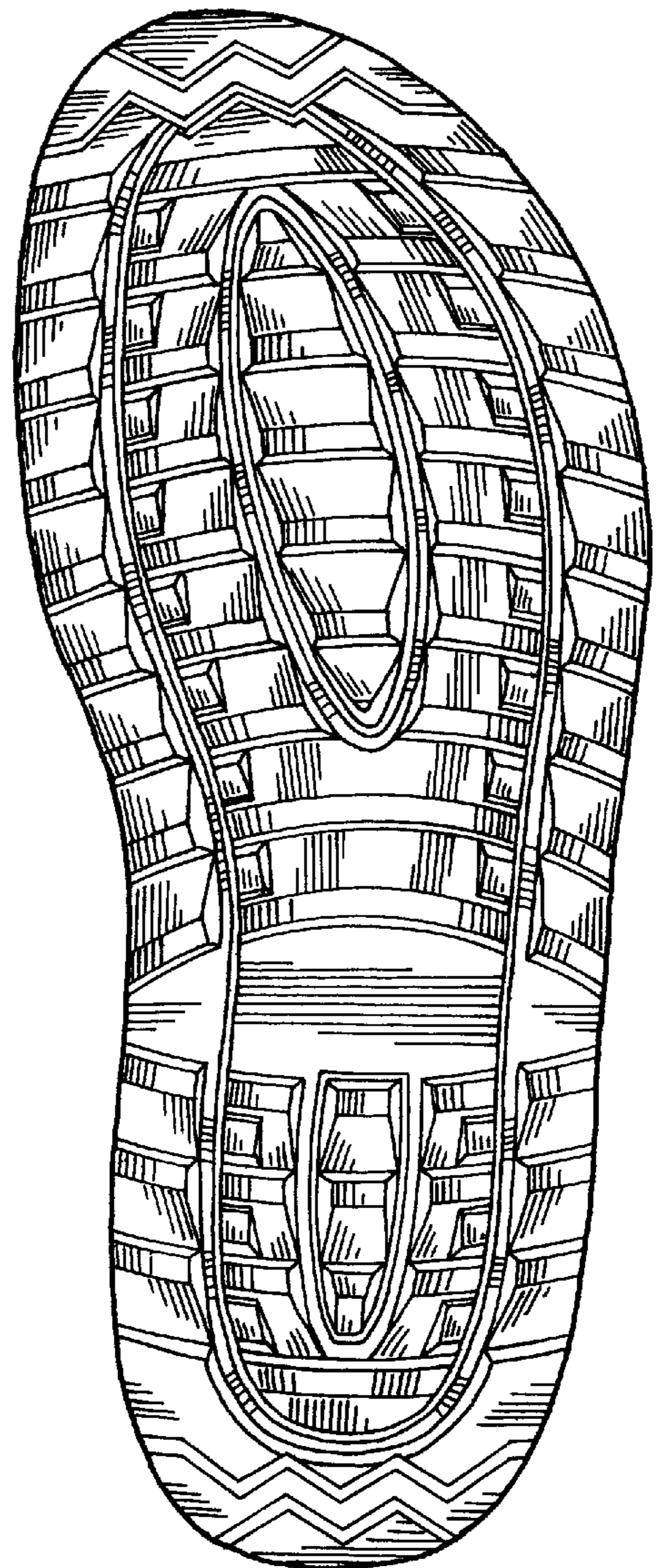

FIG. 7

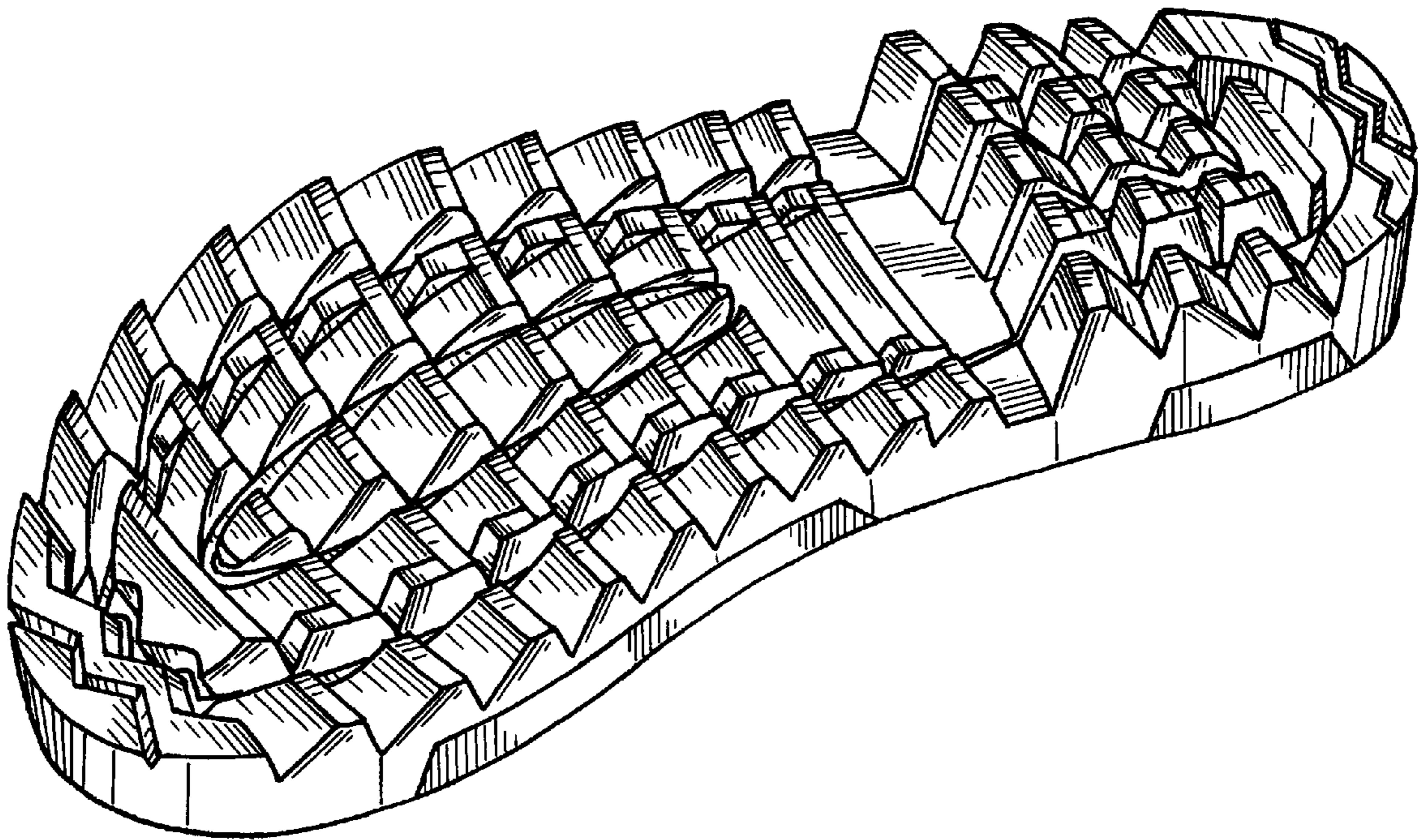

FIG.8

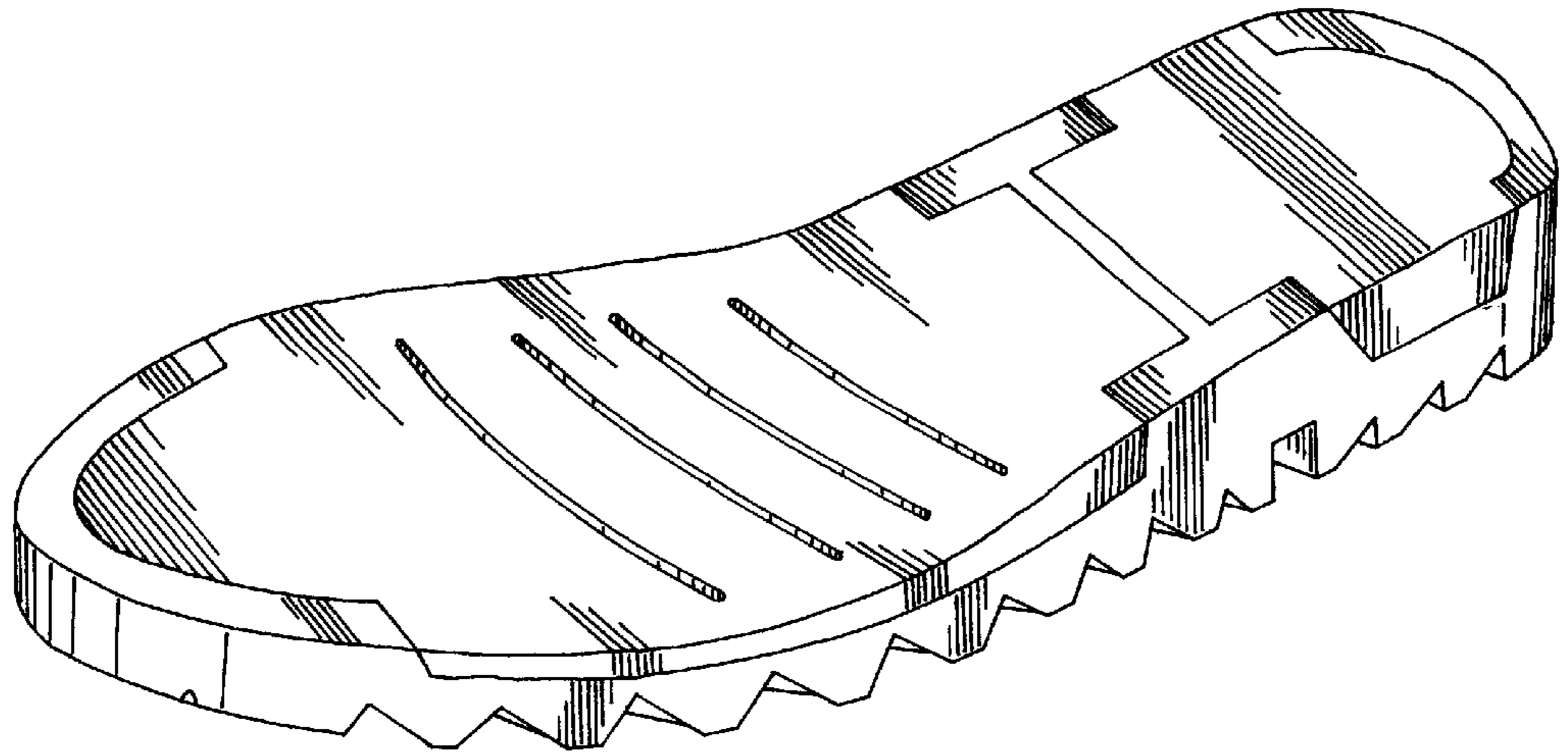

FIG. 9

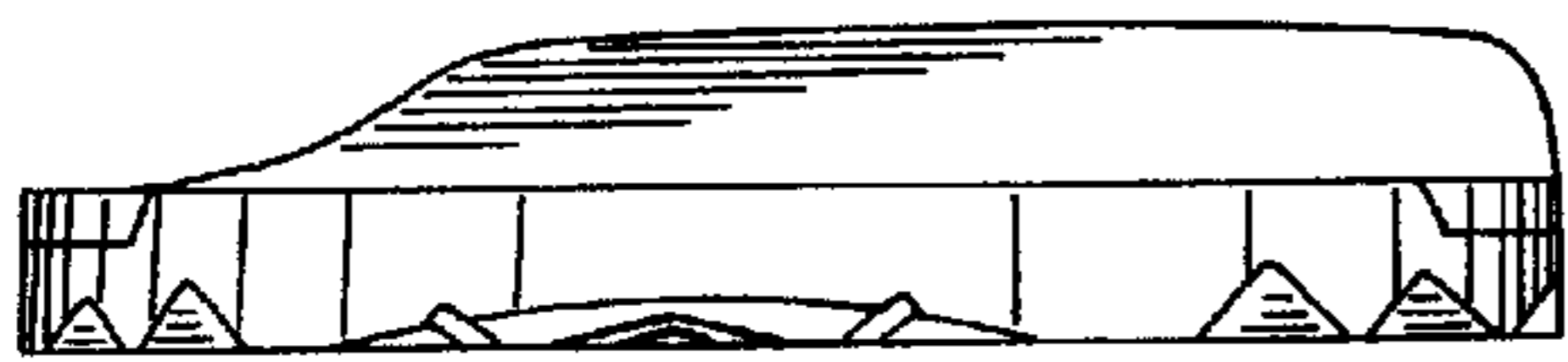

FIG. 10

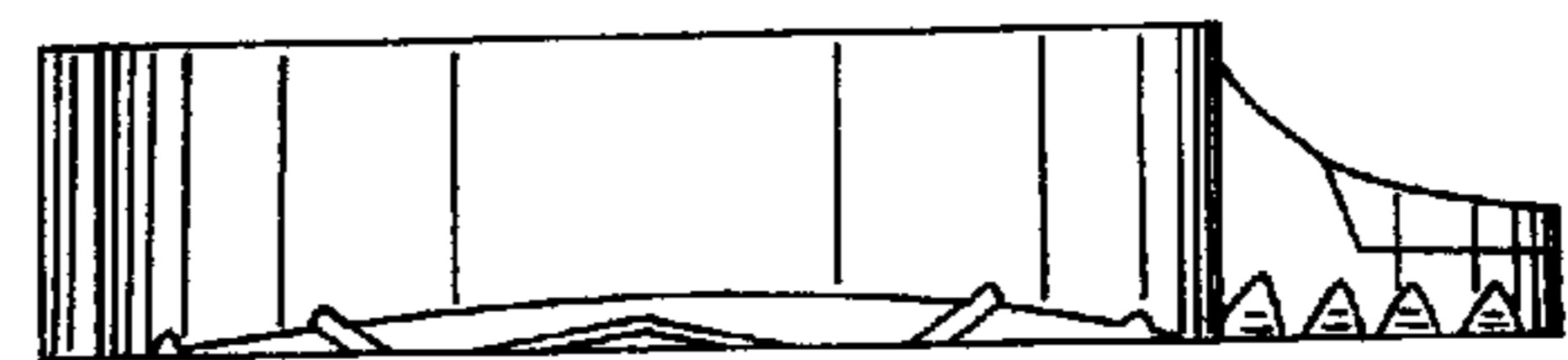

FIG. 11

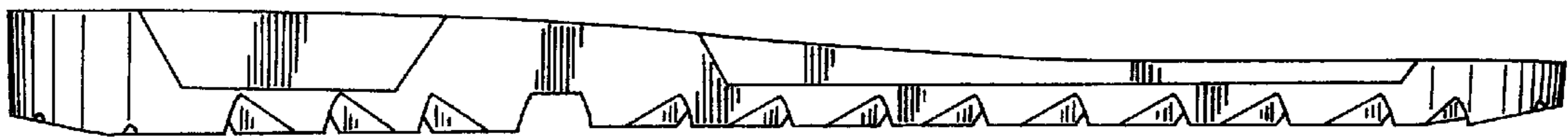

FIG. 12

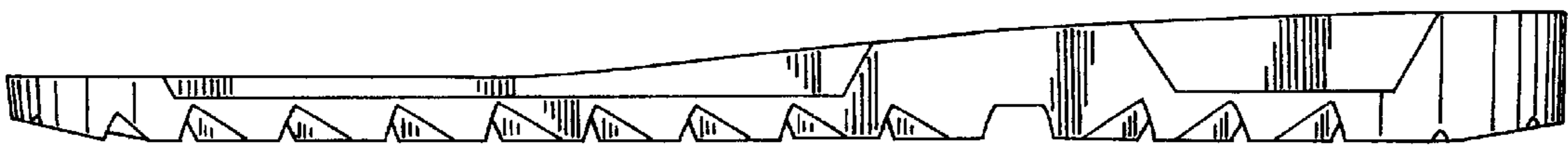

FIG. 13

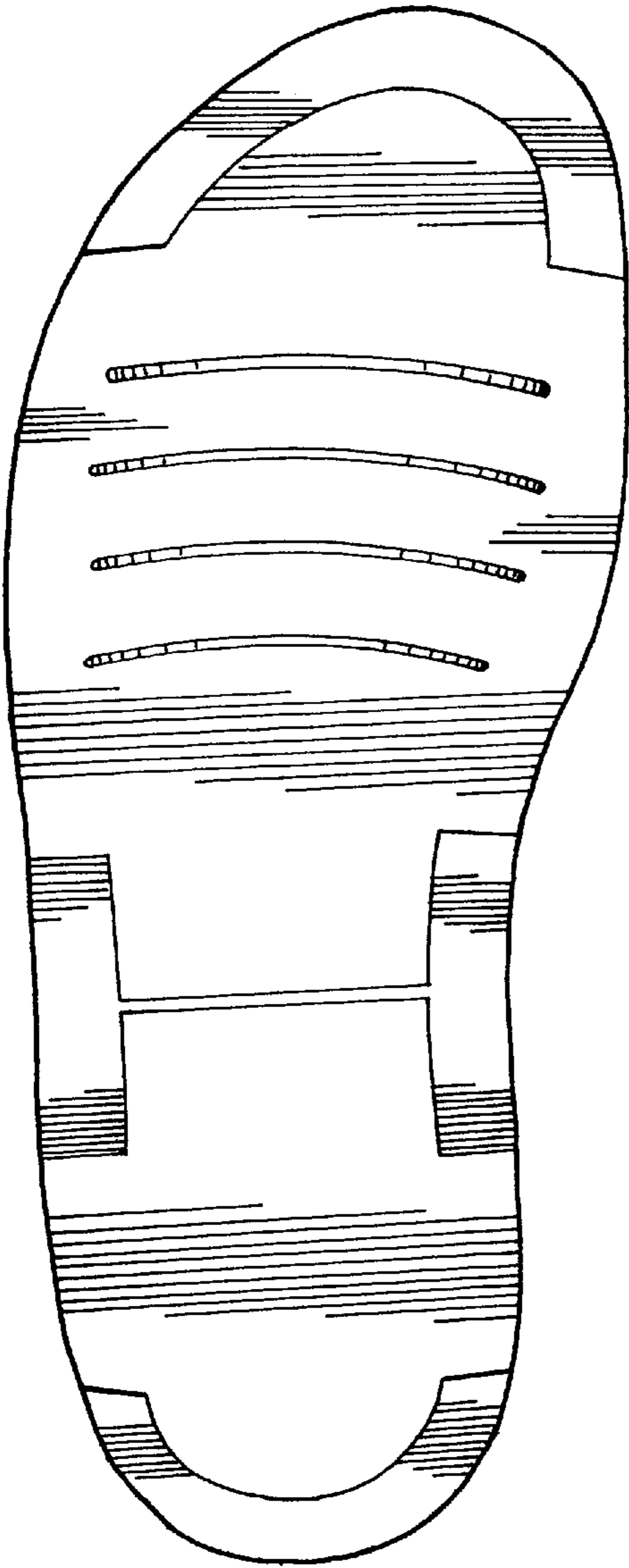

FIG.14

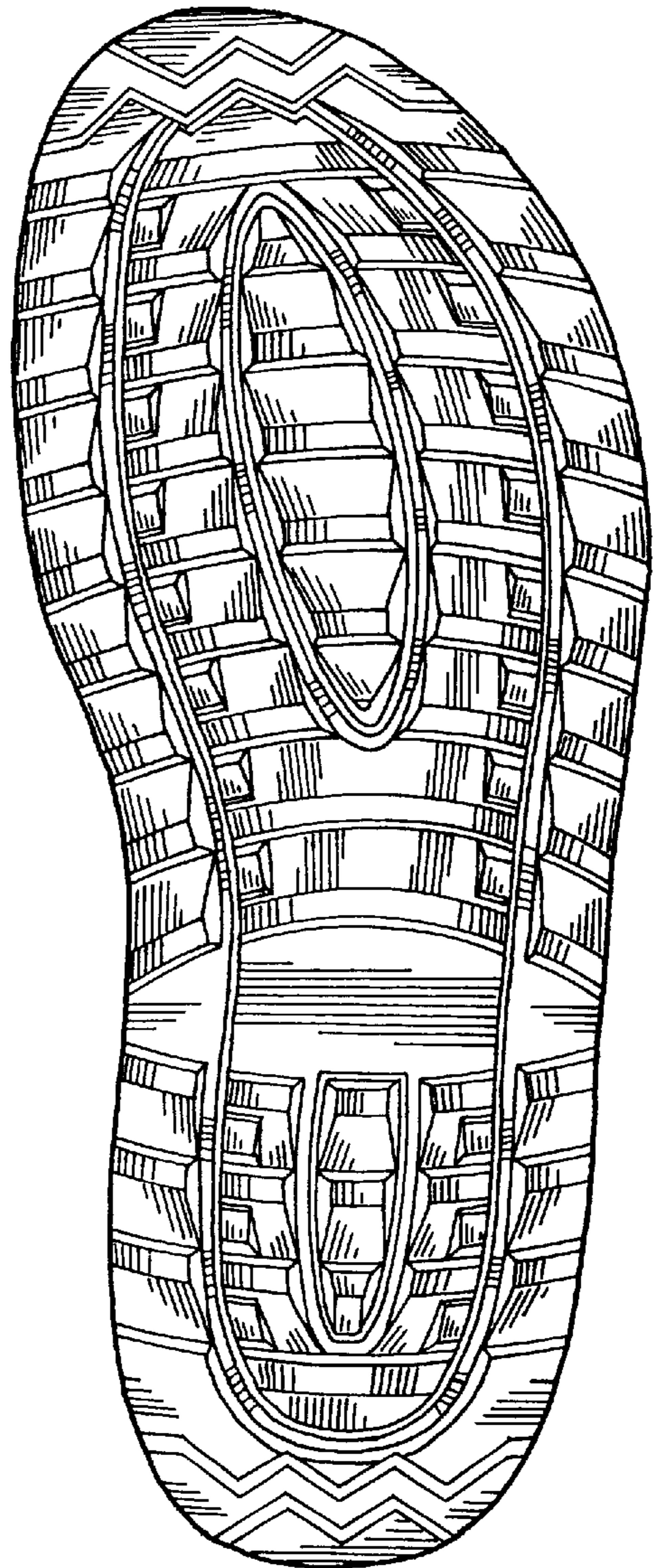

FIG.15

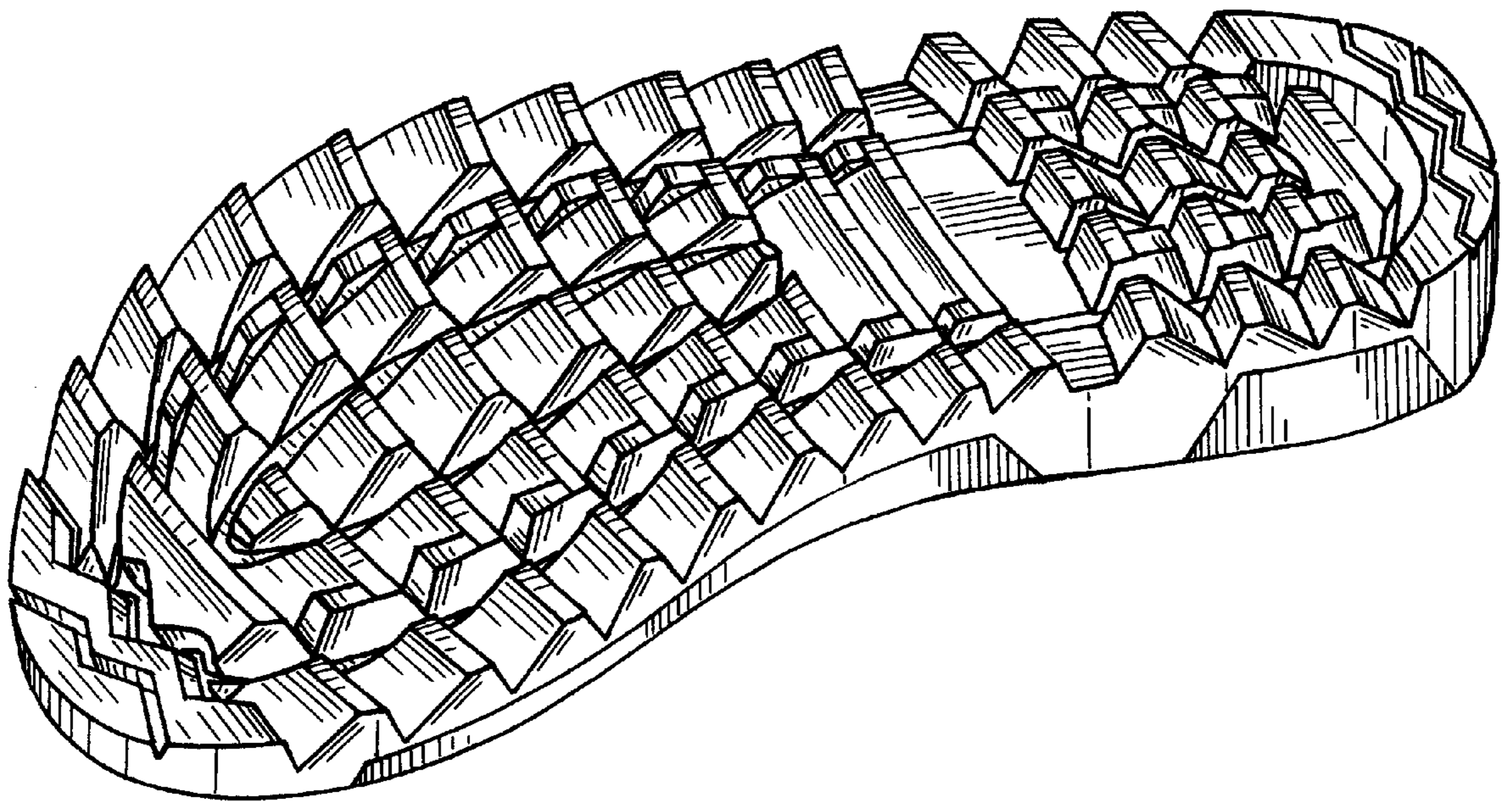

FIG.16