



US00D441944S

(12) **United States Design Patent**
Rogers

(10) **Patent No.:** **US D441,944 S**

(45) **Date of Patent:** **** May 15, 2001**

(54) **FOOTWEAR SOLE**

D. 434,550 * 12/2000 LaBerge D2/957

(75) Inventor: **Bruce Rogers**, Portland, OR (US)

OTHER PUBLICATIONS

(73) Assignee: **Wolverine World Wide, Inc.**,
Rockford, MI (US)

Merrell Spring 2000 catalogue, p. 41.

(**) Term: **14 Years**

* cited by examiner

(21) Appl. No.: **29/124,408**

Primary Examiner—Celia Murphy

(22) Filed: **Jun. 6, 2000**

(74) *Attorney, Agent, or Firm*—Warner Norcross & Judd
LLP

(51) **LOC (7) Cl.** **02-04**

(52) **U.S. Cl.** **D2/956; D2/954; D2/955;**
D2/957; D2/959; D2/960

(58) **Field of Search** D2/902, 909, 911,
D2/914, 916, 920, 946–948, 951–962, 964,
972, 977; 36/3 B, 22 R, 25 R, 28, 29, 32 R,
43, 59 C, 136

(57) **CLAIM**

The ornamental design for footwear sole, as shown and described.

DESCRIPTION

(56) **References Cited**

U.S. PATENT DOCUMENTS

- D. 351,718 * 10/1994 Novy D2/959
- D. 393,145 * 4/1998 Kayano D2/959
- D. 401,397 * 11/1998 Chen D2/957
- D. 402,095 * 12/1998 Cretinon D2/957
- D. 413,713 * 9/1999 Hernandez D2/956
- D. 429,551 * 8/2000 Wilson D2/952

FIG. 1 is a perspective view of the shoe sole embodying the new design;
 FIG. 2 is a bottom plan view thereof;
 FIG. 3 is a right side elevational view thereof;
 FIG. 4 is a left side elevational view thereof;
 FIG. 5 is a front elevational view thereof; and,
 FIG. 6 is a rear elevational view thereof.
 FIGS. 1 and 3–6 show an upper in broken lines. The upper is shown for environmental purposes and forms no part of the claimed design.

1 Claim, 5 Drawing Sheets

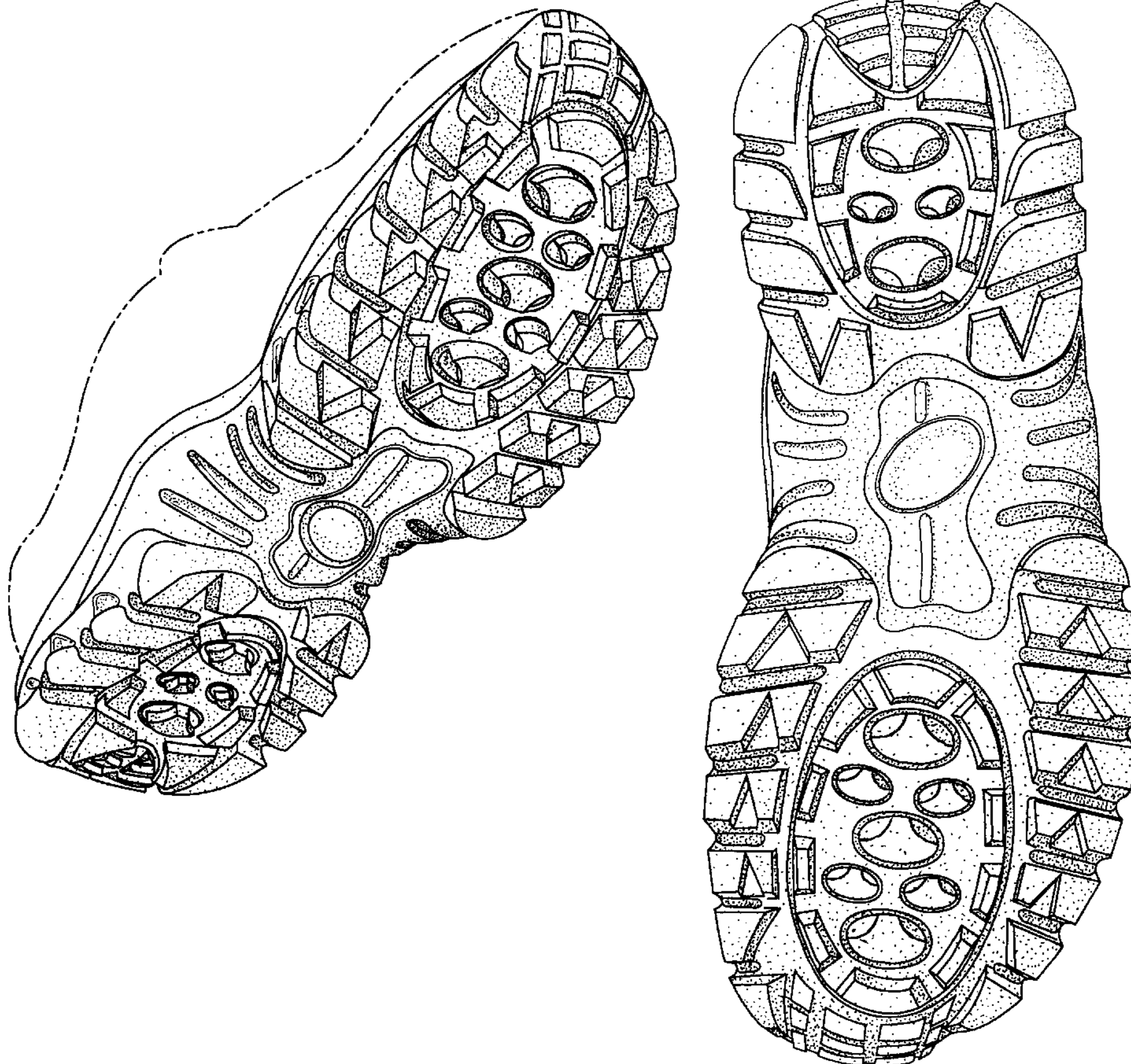

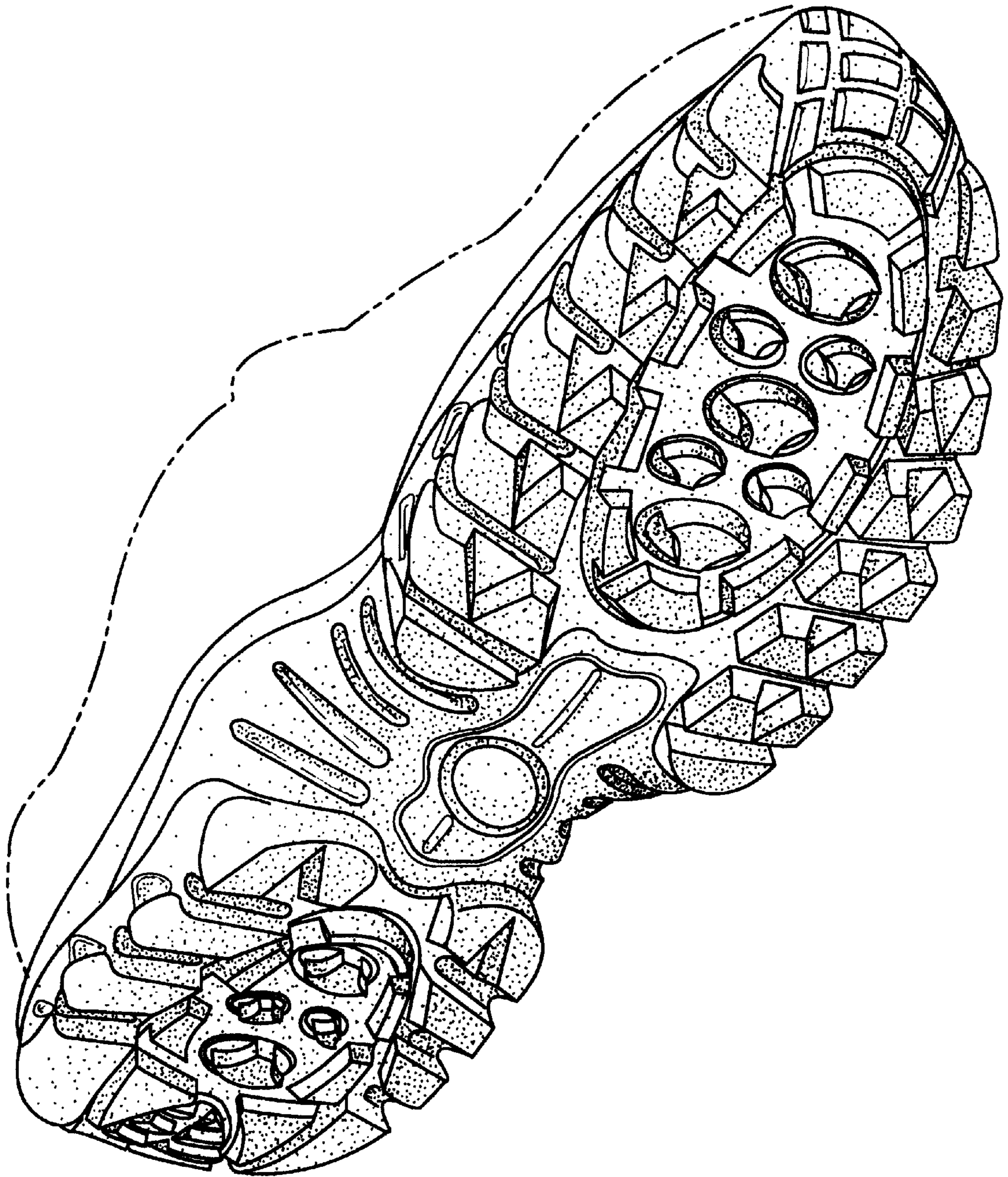

Fig. 1

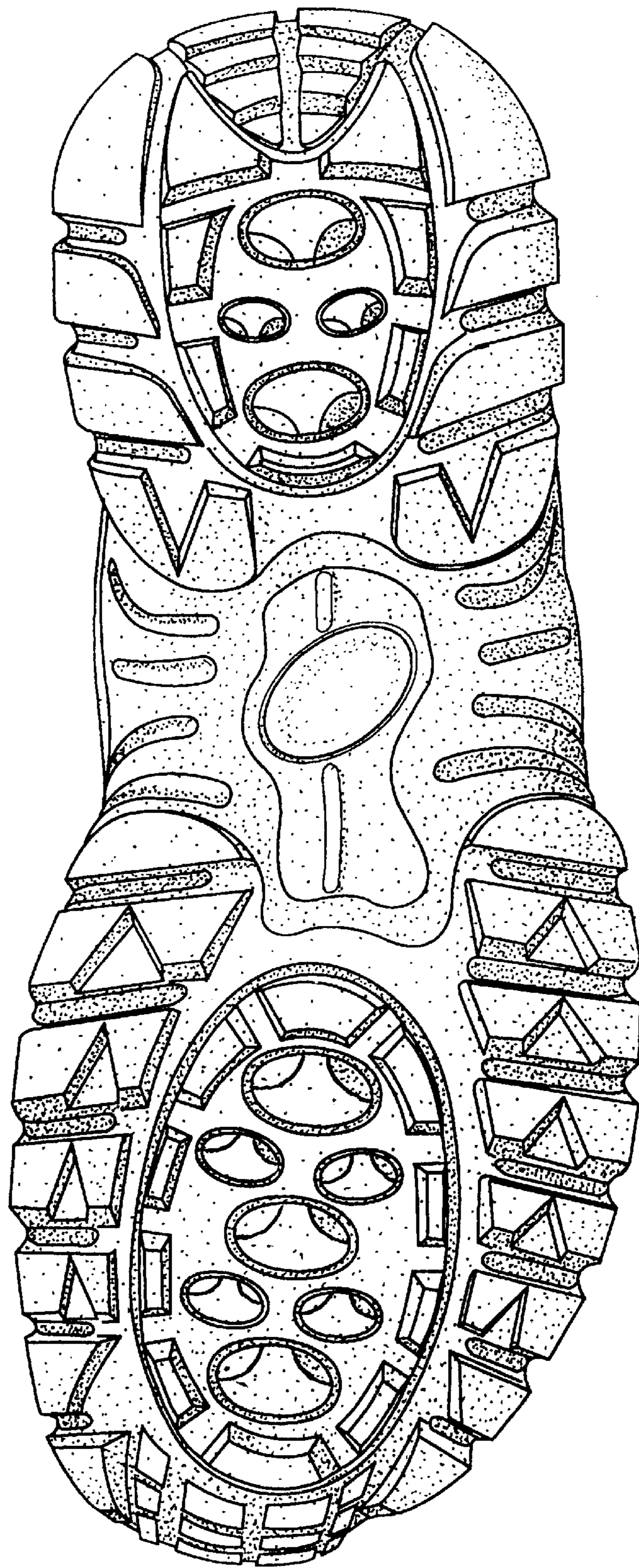

Fig. 2

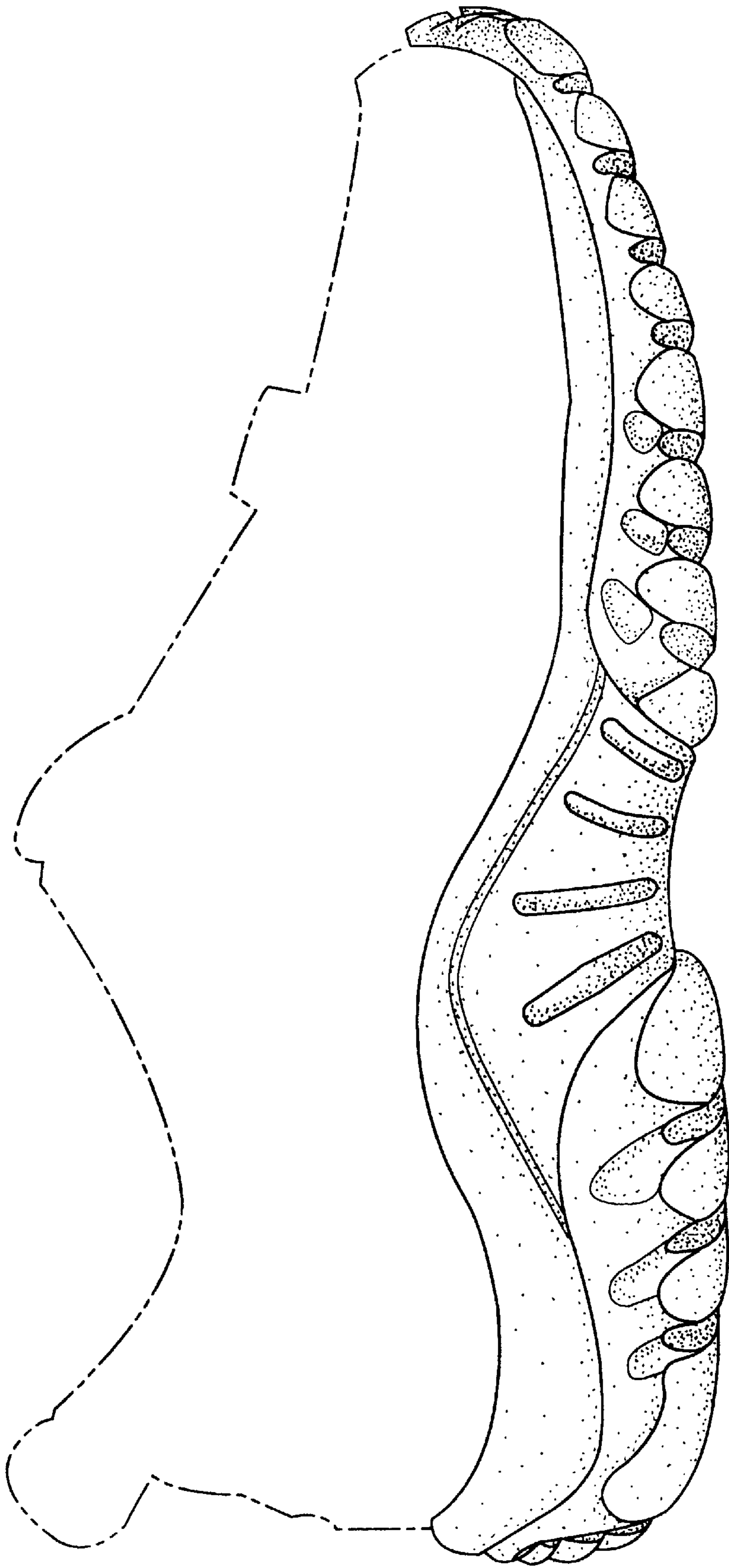

Fig. 3

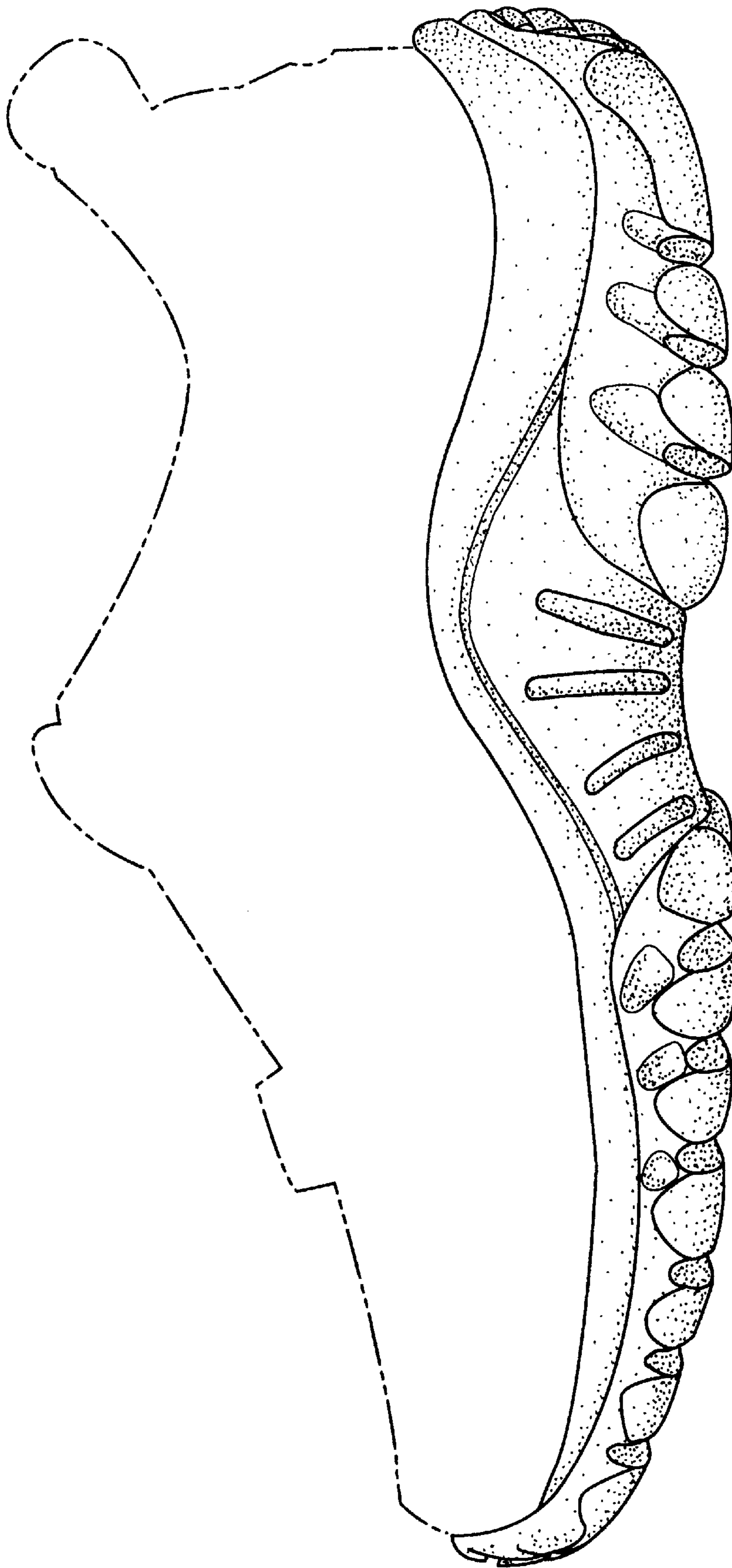

Fig. 4

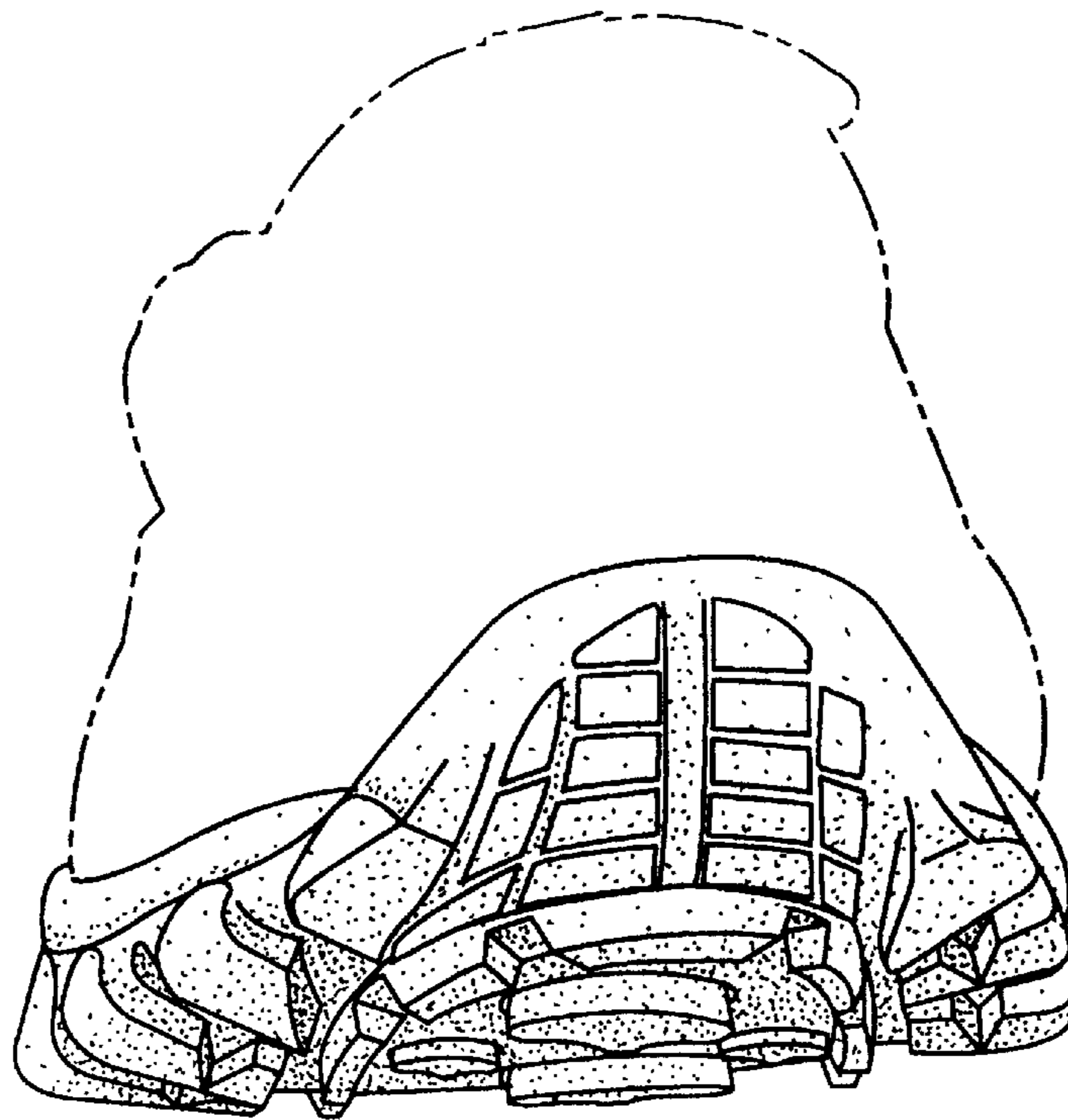

Fig. 5

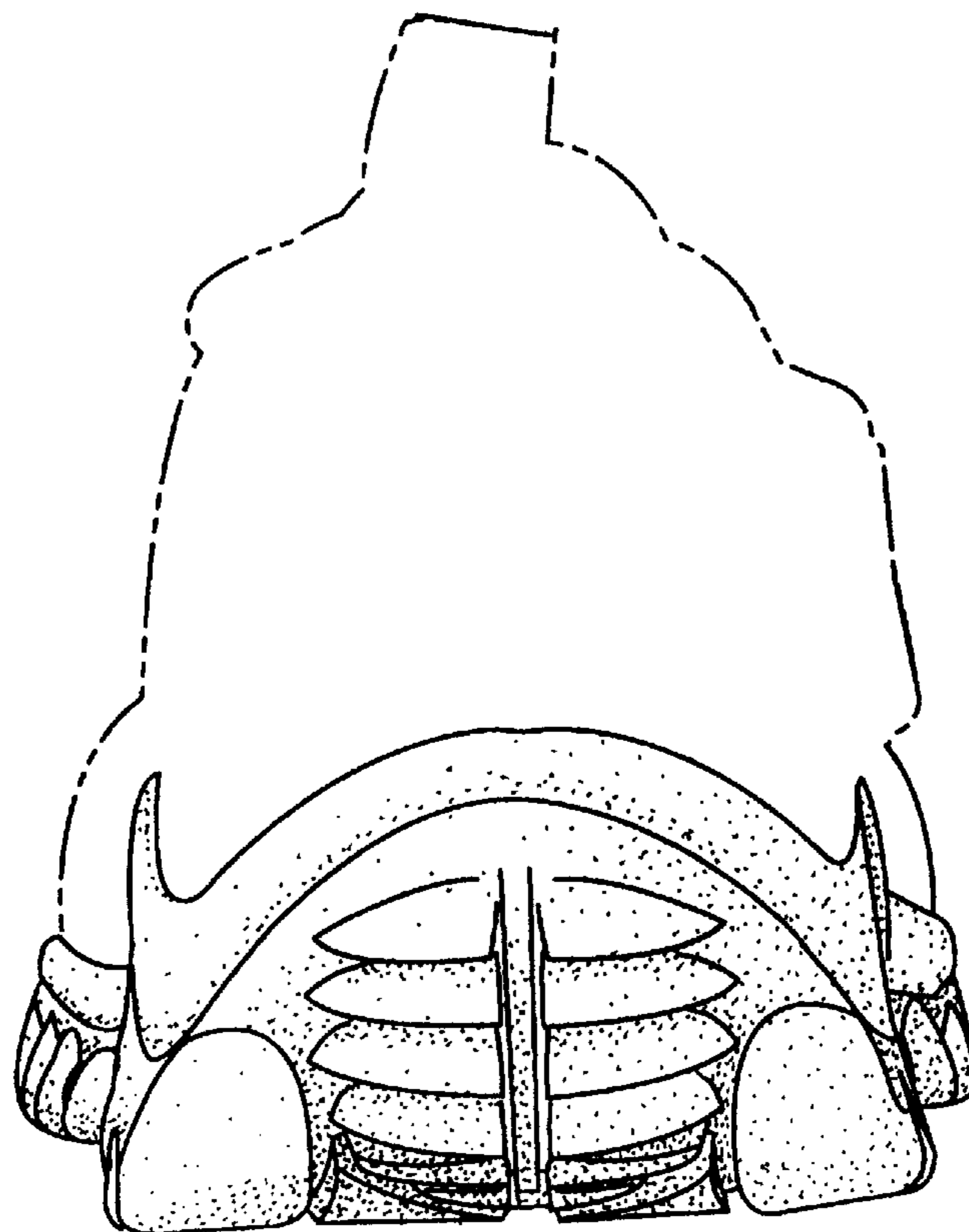

Fig. 6