



US00D441943S

(12) **United States Design Patent**
Patterson et al.

(10) **Patent No.: US D441,943 S**

(45) **Date of Patent: ** May 15, 2001**

(54) **PORTION OF A GOLF SHOE OUTSOLE**

(75) Inventors: **Chad Patterson**, West Springfield; **Joel A. Singer**, Quincy, both of MA (US)

(73) Assignee: **Spalding Sports Worldwide, Inc.**, Chicopee, MA (US)

(**) Term: **14 Years**

(21) Appl. No.: **29/105,485**

(22) Filed: **May 26, 1999**

(51) **LOC (7) Cl. 02-04**

(52) **U.S. Cl. D2/954; D2/947; D2/951; D2/956**

(58) **Field of Search** D2/897, 902, 904, D2/908, 909, 911, 914, 916, 920, 946-948, 951-962, 964, 972, 977; 36/22 R, 24.5, 25 A, 25 R, 28, 29, 32 R, 43, 59 C, 59 R, 67 A, 72 C, 102, 103, 129, 134, 149

(56) **References Cited**

U.S. PATENT DOCUMENTS

D. 86,638	*	3/1932	Regan	D2/954
D. 160,561	*	10/1950	Steinhilber	D2/954
D. 303,317	*	9/1989	Nakano	D2/955
D. 343,506	*	1/1994	Kusuki et al.	D2/954
D. 391,044	*	2/1998	Backus	D2/954
D. 400,346	*	11/1998	Singer	D2/959
D. 402,449	*	12/1998	Robinson et al.	D2/951
D. 403,147		12/1998	Erickson	D2/962
D. 405,246	*	2/1999	Singer	D2/946
D. 406,938	*	3/1999	Lin	D2/954

D. 411,244	*	6/1999	Robinson et al.	D2/954
D. 415,608	*	10/1999	Gelsomini	D2/954
D. 416,670	*	11/1999	Singer	D2/955
D. 420,209	*	2/2000	Singer	D2/951
D. 420,496	*	2/2000	Singer	D2/953
D. 422,400	*	4/2000	Brady et al.	D2/902
1,552,832	*	9/1925	Nakano	36/59 C
3,492,744		2/1970	Bernier et al.	36/59
3,559,308		2/1971	Bernier et al.	36/2.5
4,580,359		4/1986	Kurrash et al.	36/127

* cited by examiner

Primary Examiner—Celia Murphy

(57) **CLAIM**

The ornamental design for a portion of a golf shoe outsole, as shown.

DESCRIPTION

FIG. 1 is a bottom plan view of a portion of a golf shoe outsole showing our new design;
 FIG. 2 is a right side view of the portion of a golf shoe outsole of FIG. 1;
 FIG. 3 is a left side view of the portion of a golf shoe outsole of FIG. 1;
 FIG. 4 is a front view of the portion of a golf shoe outsole of FIG. 1; and,
 FIG. 5 is a rear view of the portion of a golf shoe outsole of FIG. 1.

The broken line showing the outline of a shoe sole throughout the views illustrates environmental subject matter which forms no part of the claimed design.

1 Claim, 3 Drawing Sheets

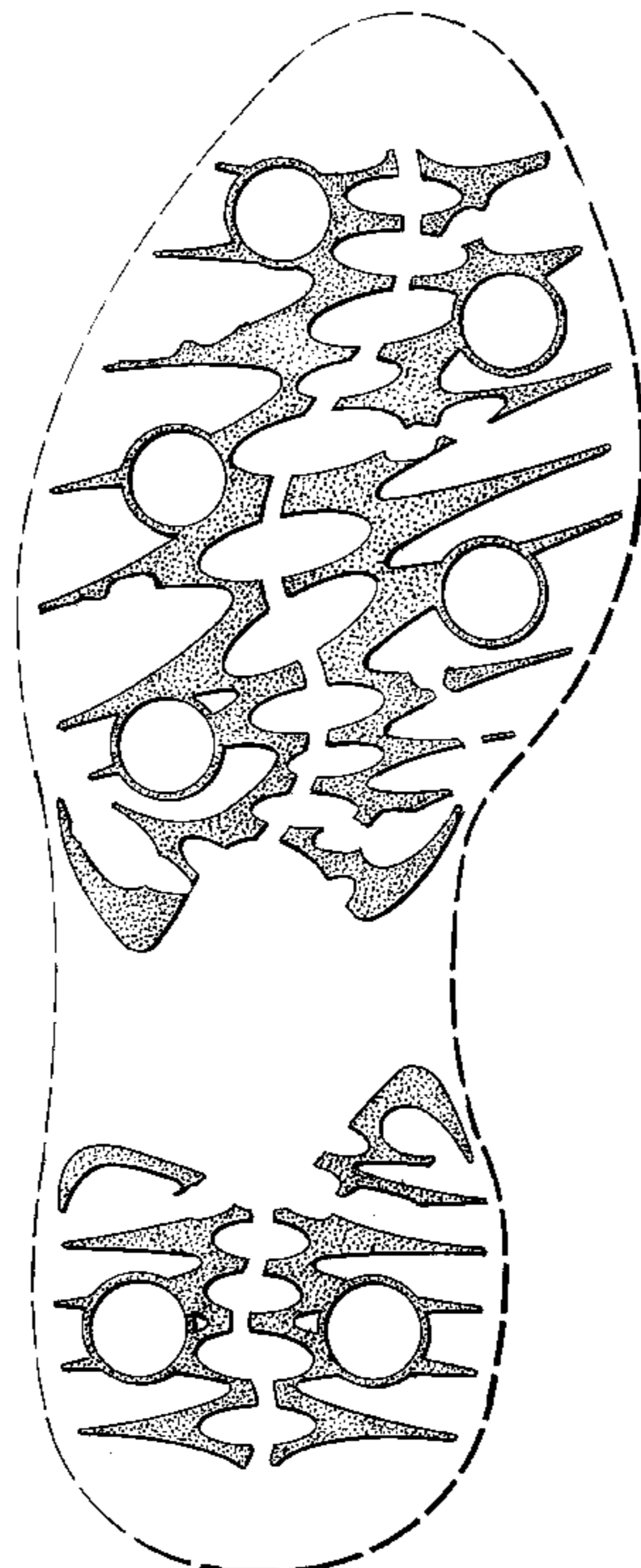

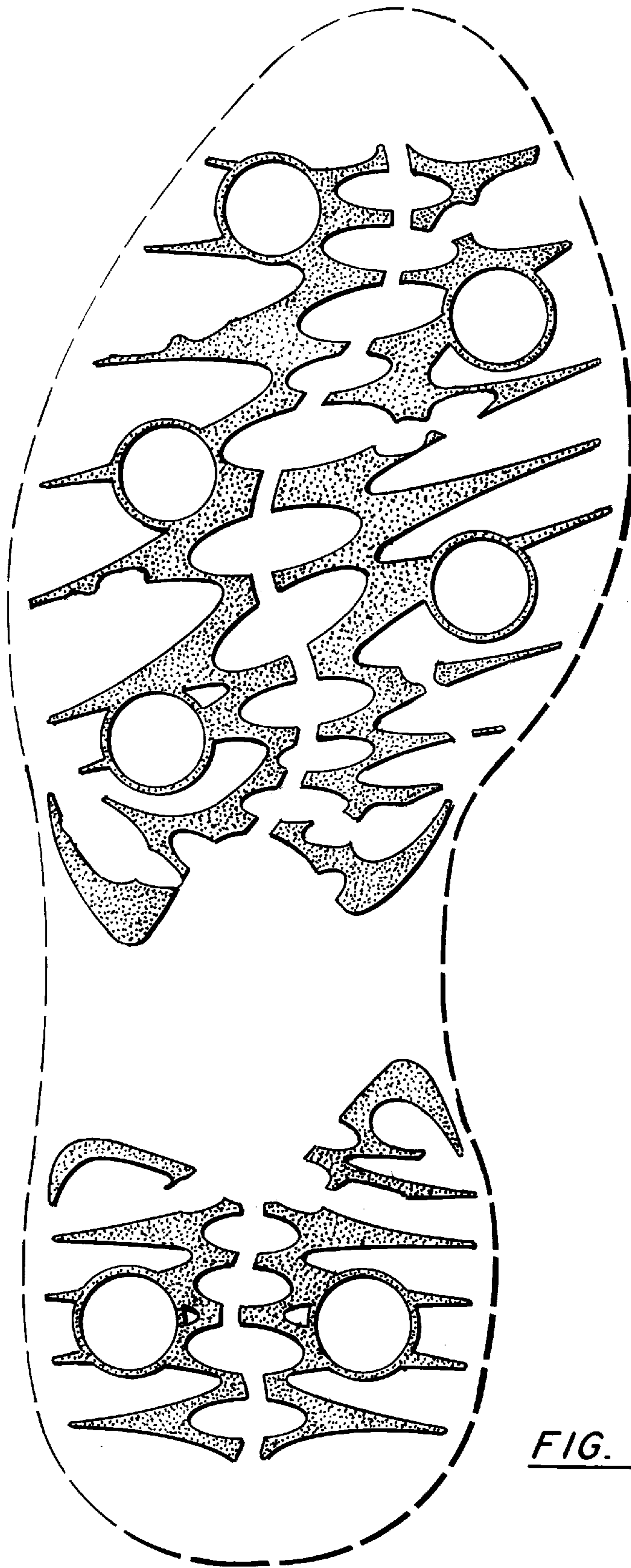

FIG. 1

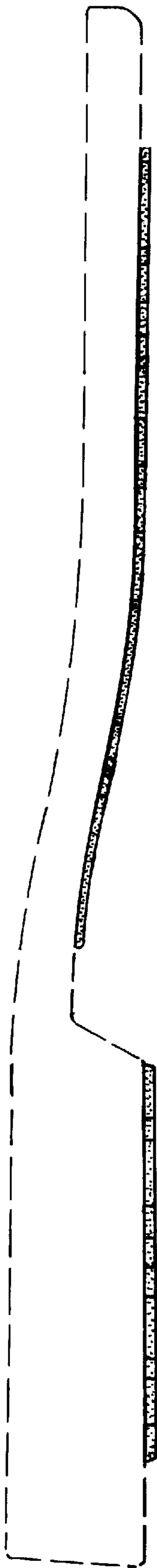

FIG. 2

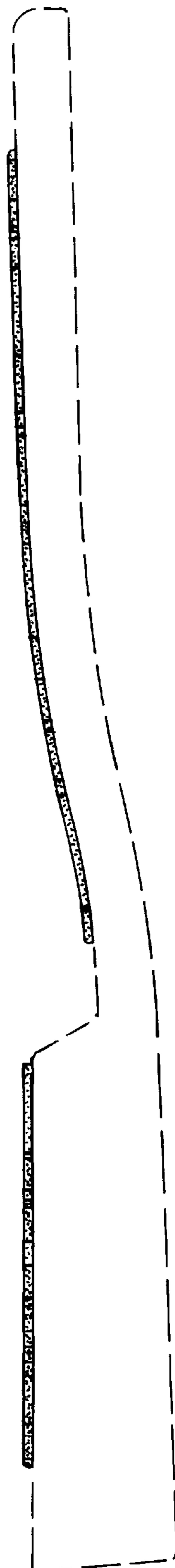

FIG. 3

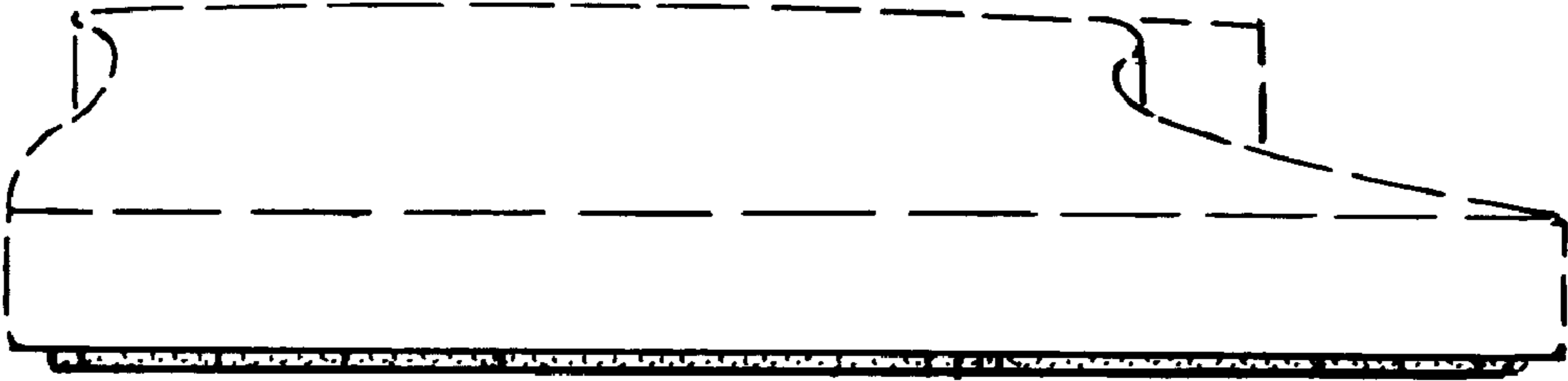

FIG. 4

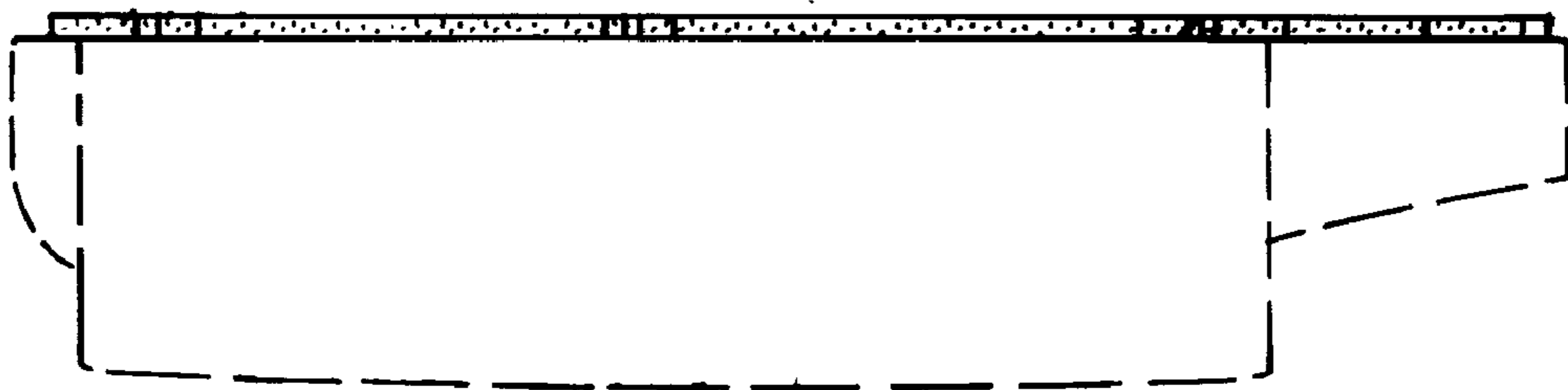

FIG. 5