



US00D441696S

(12) **United States Design Patent** (10) **Patent No.:** **US D441,696 S**  
**Fierro et al.** (45) **Date of Patent:** **\*\* May 8, 2001**

(54) **TIRE TREAD**  
(75) Inventors: **Anthony John Fierro**, Uniontown;  
**Matthew Robert Eckels**, Akron;  
**Thomas Paul Lamp**; **Kevin Christopher Legge**, both of Uniontown; **Cleshea Yvette Allen Macklin**, Akron, all of OH (US)

4,481,993	11/1984	Ohnishi .....	152/209 B
4,687,037	8/1987	Pfeiffer et al. ....	152/209 R
5,714,021 *	2/1998	Ochi .....	152/209.1
5,725,700	3/1998	Ichiki .....	152/209 R
5,772,806	6/1998	Moriya .....	152/209 R

**OTHER PUBLICATIONS**

Astro D146 MPT Tire, 1999 Tread Design Guide, p. 166, 3/5, Jan. 1999.\*

\* cited by examiner

*Primary Examiner*—Robert M. Spear

(74) *Attorney, Agent, or Firm*—David E Wheeler; T P Lewandowski

(73) Assignee: **The Goodyear Tire & Rubber Company**, Akron, OH (US)

(\*\*) Term: **14 Years**

(21) Appl. No.: **29/118,396**

(22) Filed: **Feb. 8, 2000**

(51) **LOC (7) Cl.** ..... **12-15**

(52) **U.S. Cl.** ..... **D12/147**

(58) **Field of Search** ..... D12/134-152;  
152/209.1, 209.8, 209.9, 209.11, 209.12,  
209.13, 209.28, 900, 901, 902, 903

**CLAIM**

The ornamental design for a tire tread, as shown and described.

**DESCRIPTION**

FIG. 1 is a perspective view of a tire tread showing our new design, it being understood that the pattern repeats uniformly throughout the circumference of the tread;

FIG. 2 is a front elevational view thereof;

FIG. 3 is a side elevational view thereof, the opposite side elevational view being a mirror image thereof; and,

FIG. 4 is an enlarged fragmentary perspective view.

In the drawings, the broken lines defining the inner bead of the sidewall and the peripheral boundary between the tire tread and the sidewall are for illustrative purposes only and form no part of the claimed design.

(56) **References Cited**

**U.S. PATENT DOCUMENTS**

D. 341,347	11/1993	Kobayashi .....	D12/147
D. 366,020	1/1996	Himuro et al. ....	D12/149
D. 379,078	5/1997	Himuro et al. ....	D12/151
D. 385,521	10/1997	Ratliff, Jr. ....	D12/147
D. 392,229	3/1998	Shirai et al. ....	D12/147
D. 410,218	5/1999	Hitzky et al. ....	D12/147
D. 414,450	9/1999	Gerresheim et al. ....	D12/147
4,480,672	11/1984	Marshall et al. ....	152/209 B

**1 Claim, 4 Drawing Sheets**

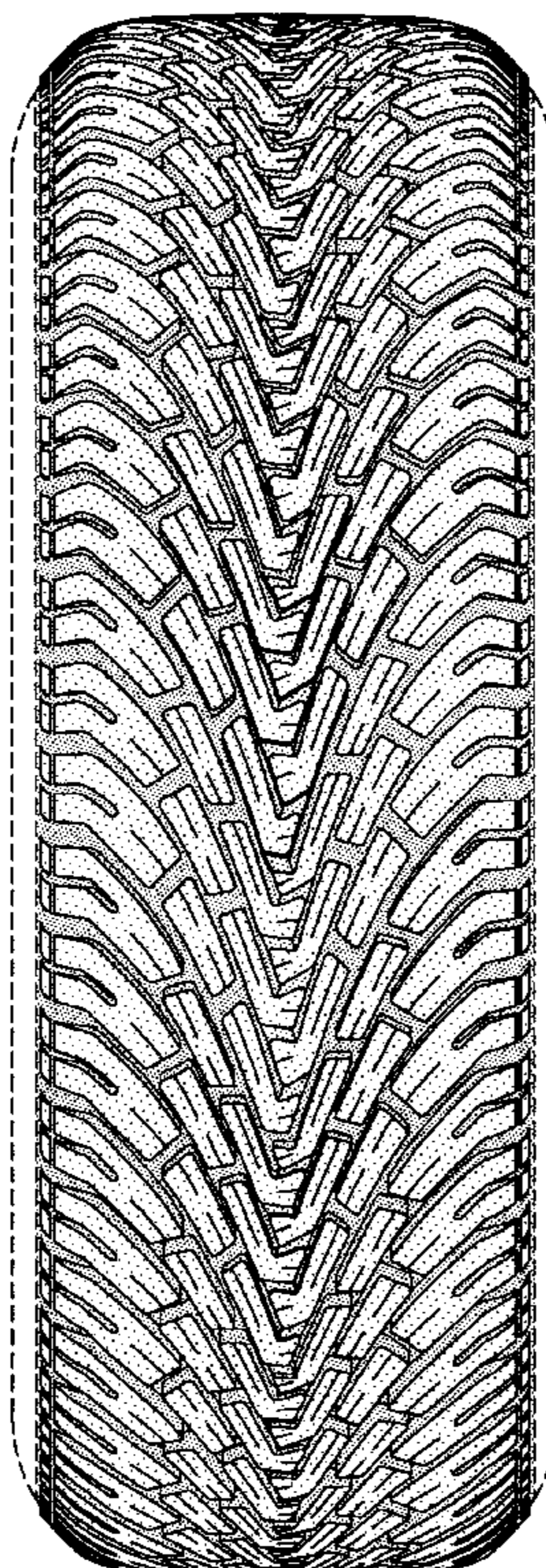

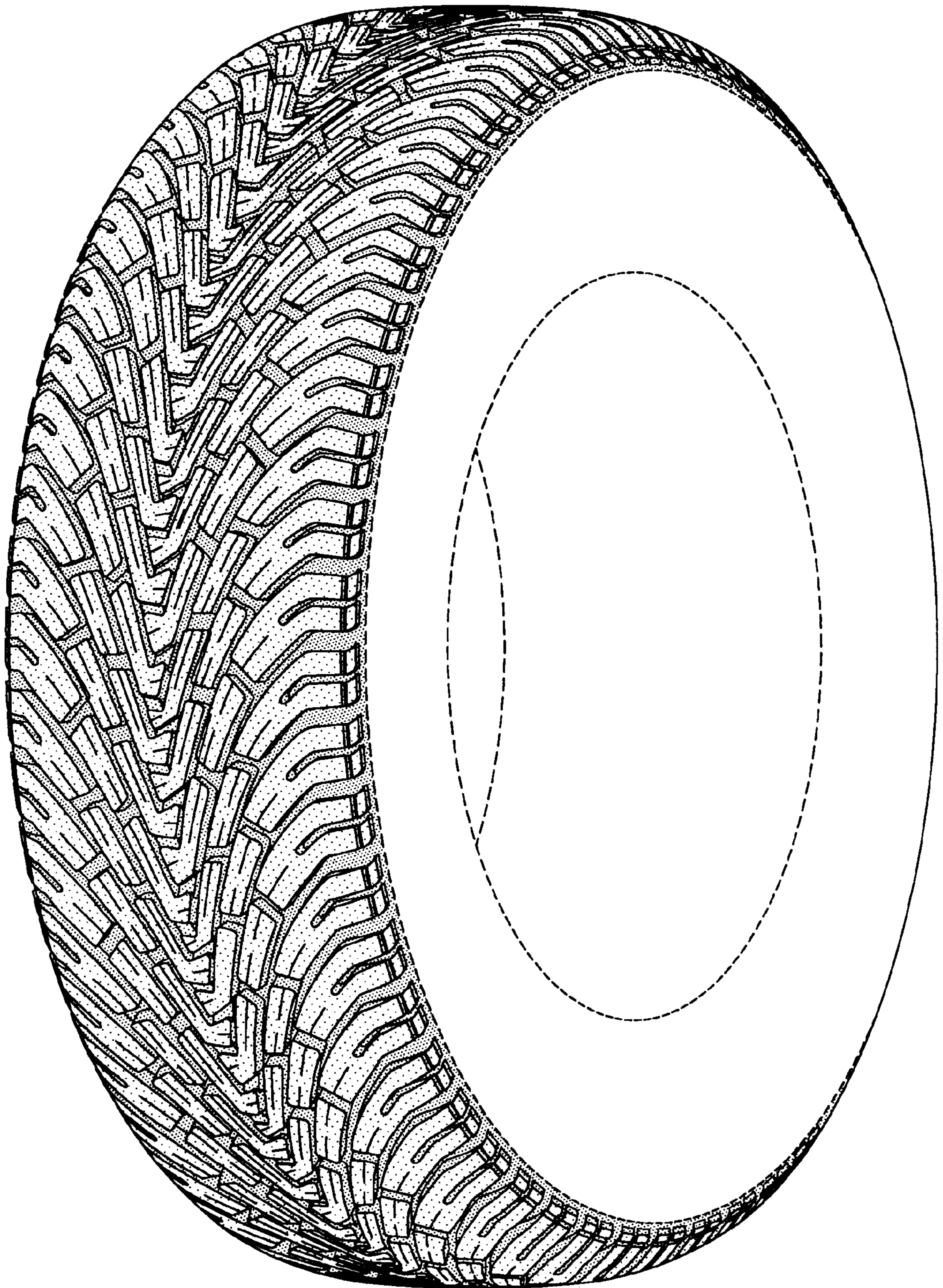

FIG-1

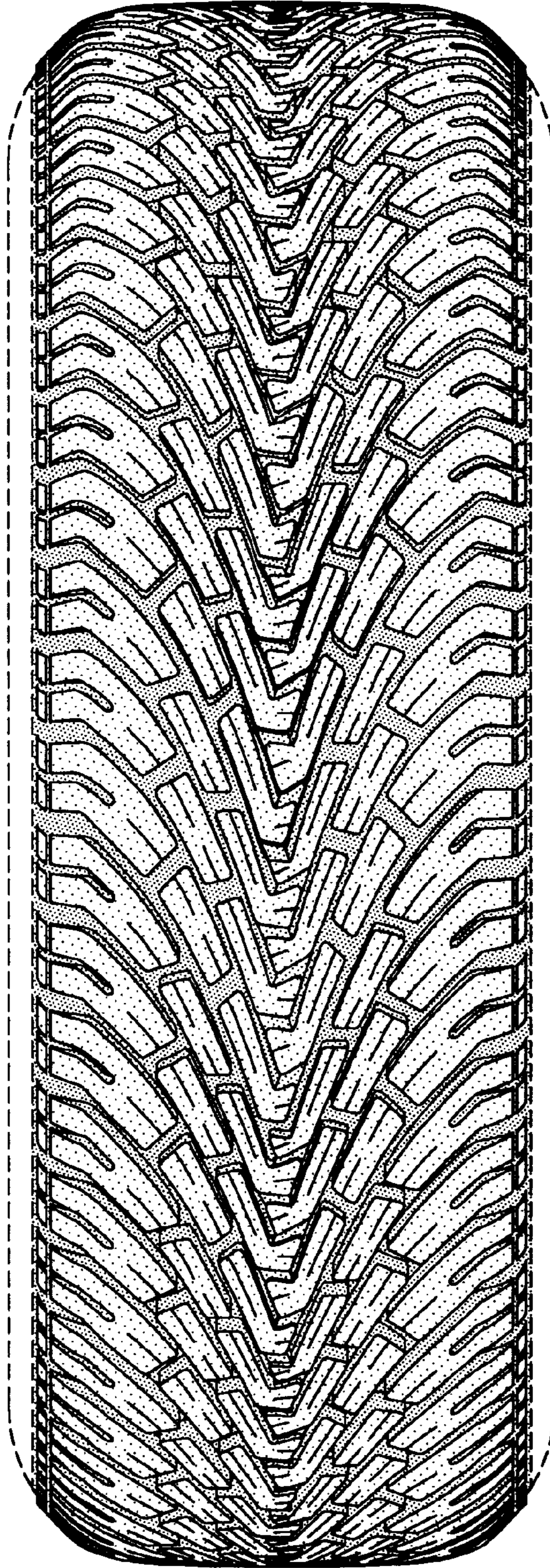

FIG-2

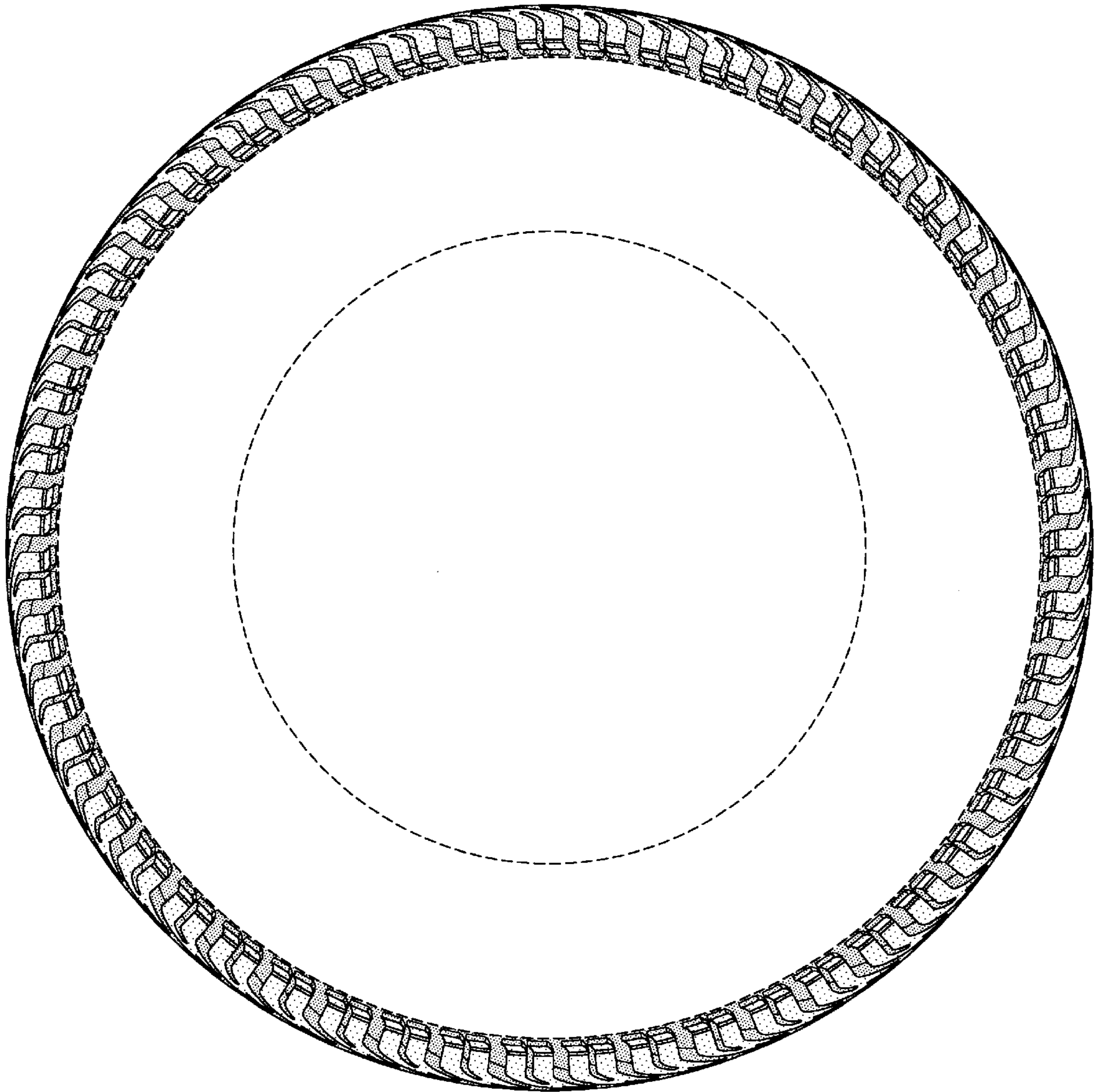

FIG-3

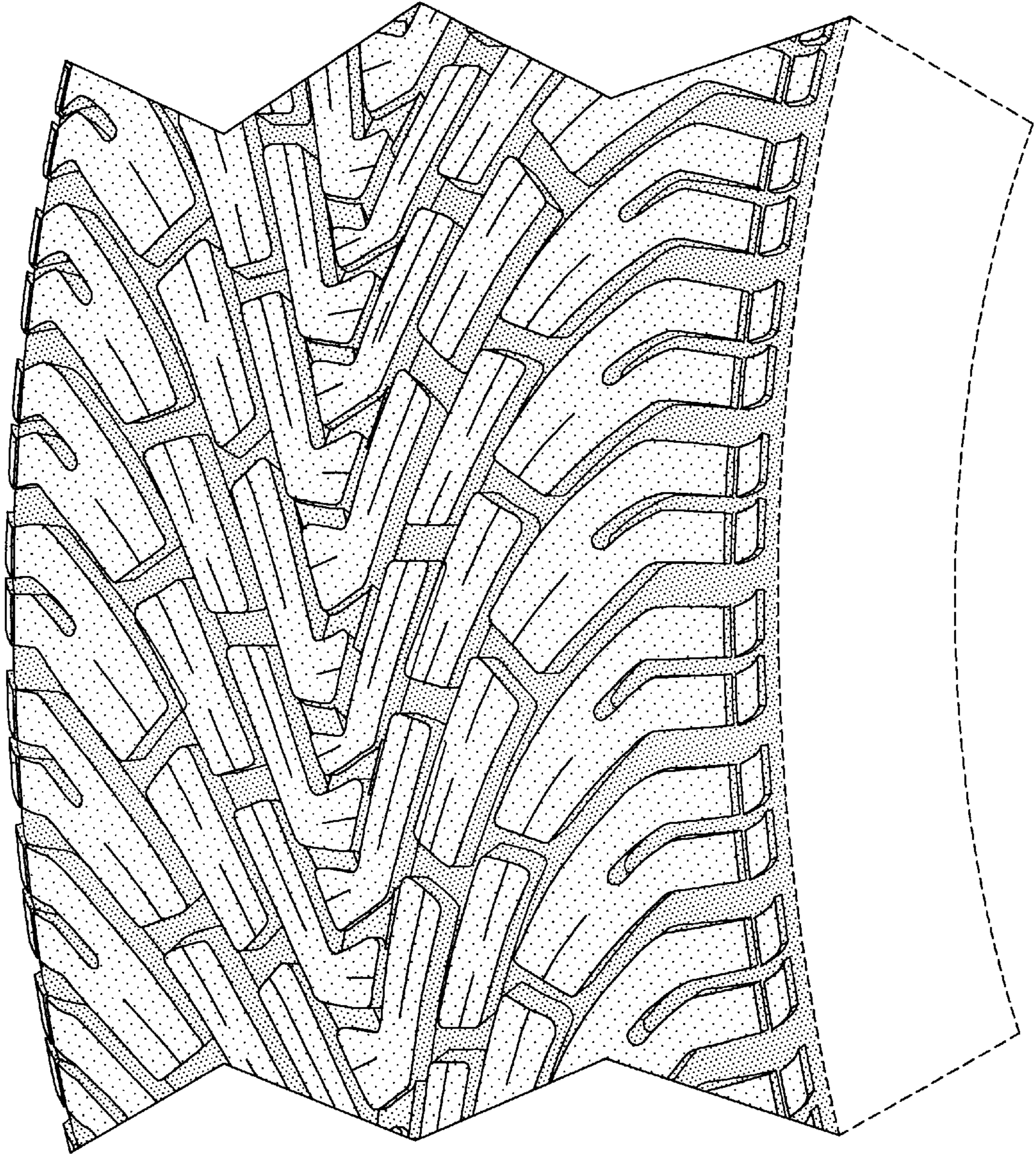

FIG-4